

TERRACE FLOOR PLAN + 16.60 LVL
1:100

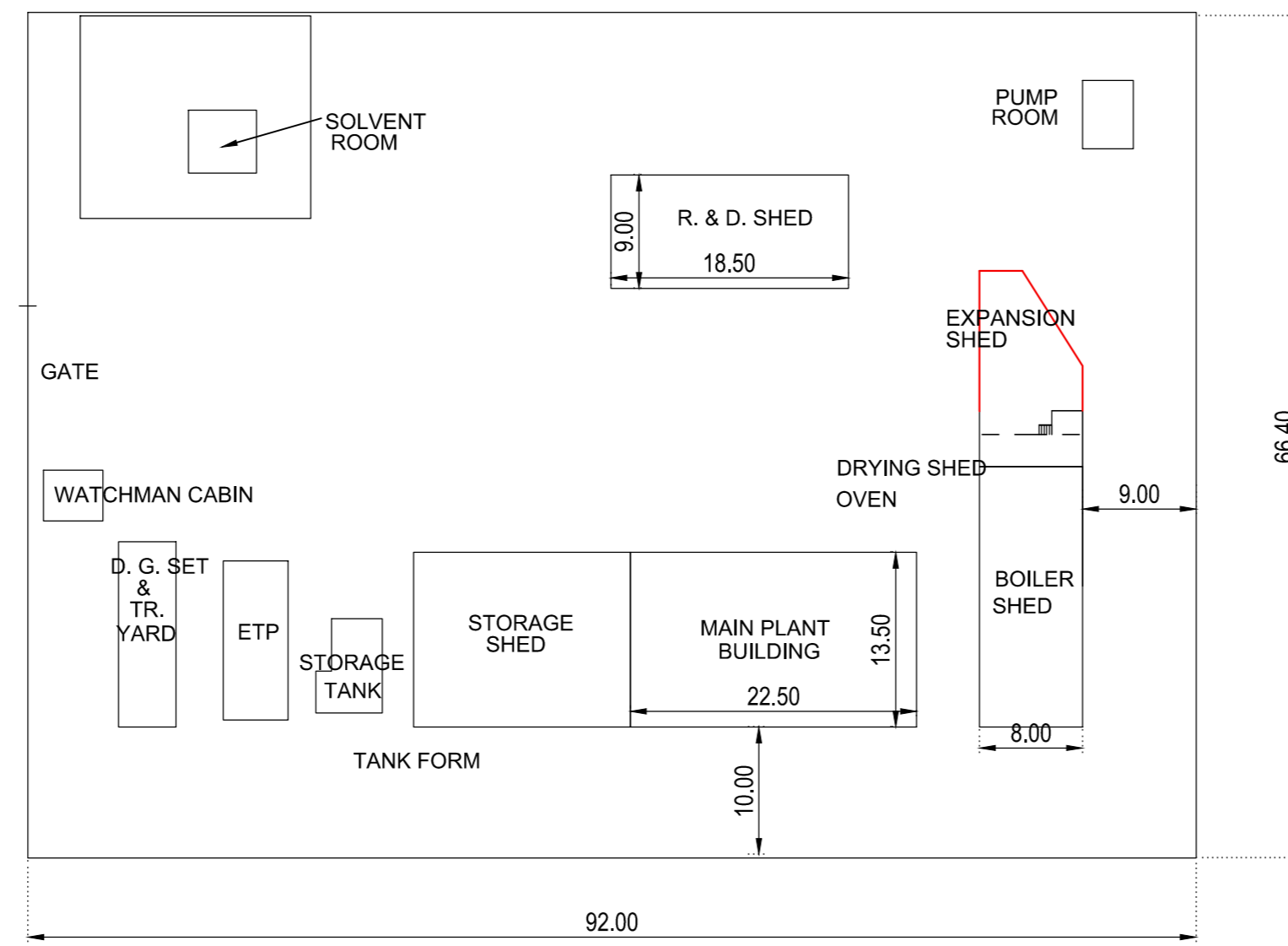

BLOCK PLAN
1:500

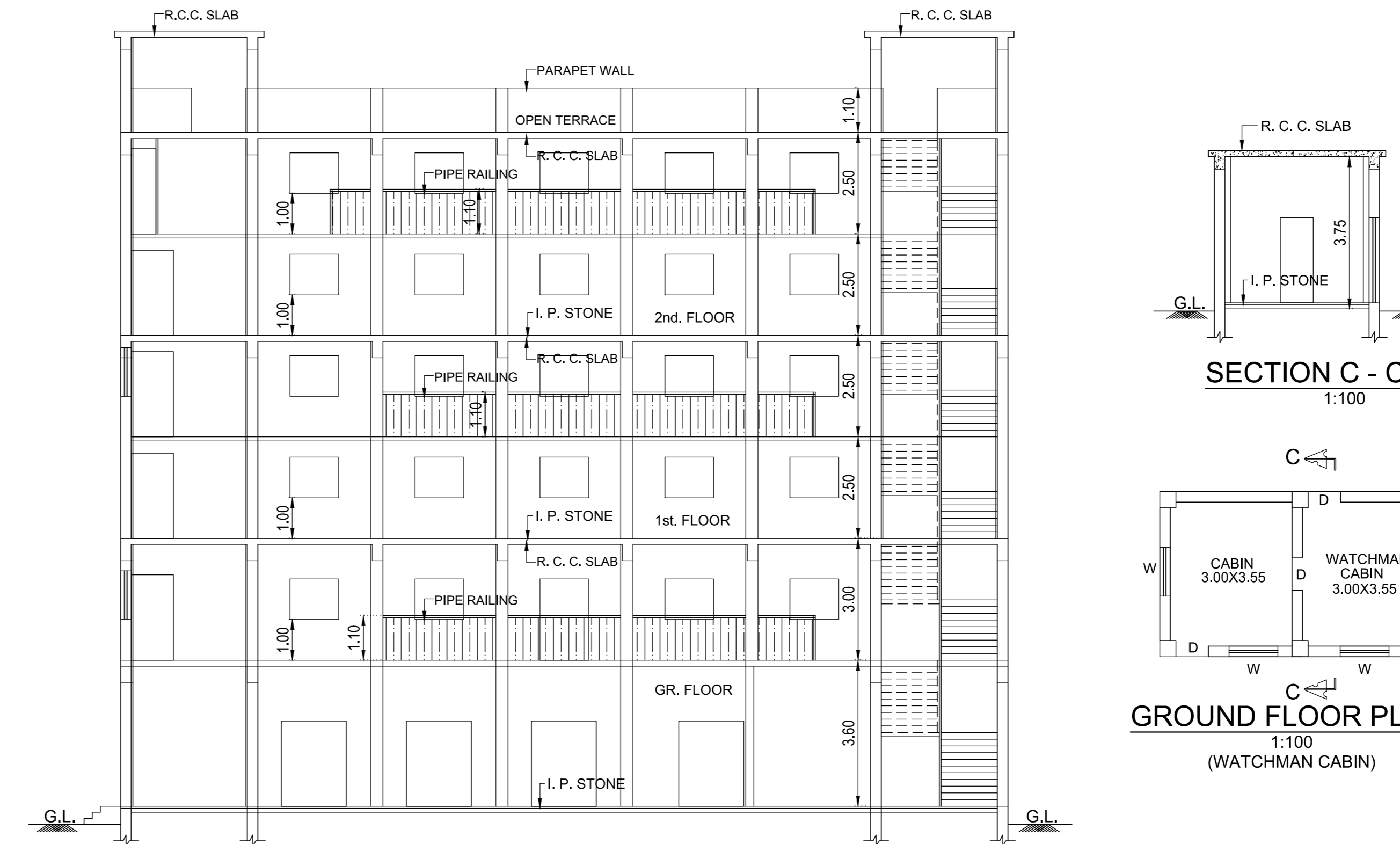

SECTION A - A
1:100

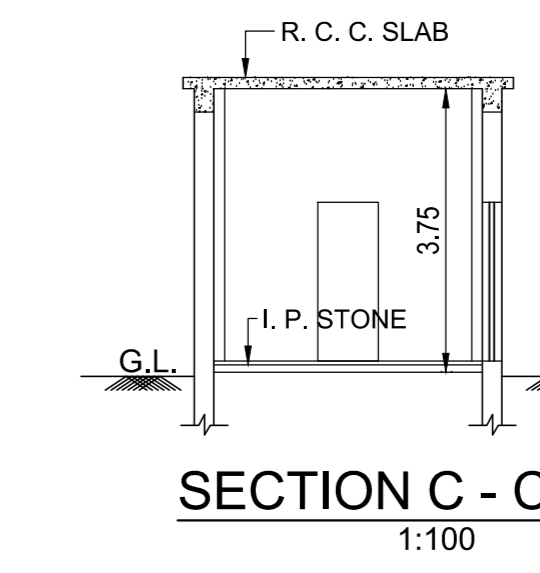

SECTION C - C
1:100

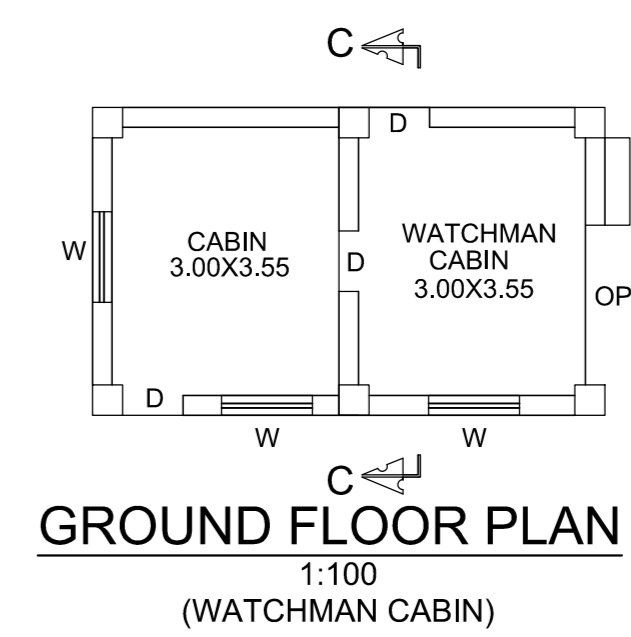

GROUND FLOOR PLAN
(WATCHMAN CABIN)
1:100

SCHEDULE OF OPENING

S.NO.	MARK	DESCRIPTION	SIZE
1.	D	DOOR	0.75X2.10
2.	D1	DOOR	0.85X2.10
3.	D2	DOOR	0.90X2.10
4.	D3	DOOR	1.00X2.10
5.	D4	DOOR	1.20X2.10
6.	D5	DOOR	1.50X2.10
7.	D6	DOOR	1.60X2.10
8.	W	WINDOW	1.20X1.00
9.	W1	WINDOW	0.90X1.20
10.	V	VENTILATOR	0.60X0.60

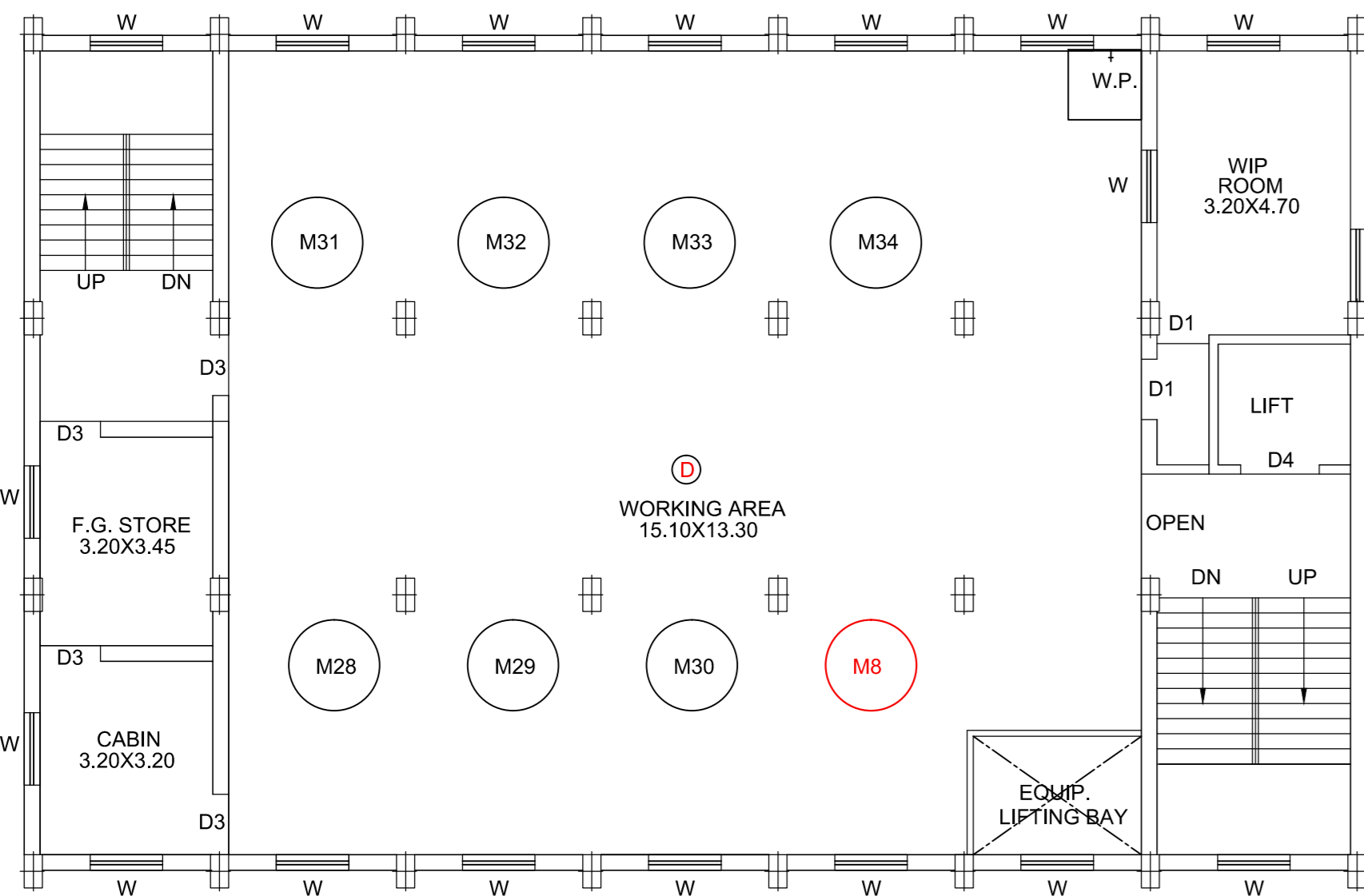

SECOND FLOOR PLAN + 11.60 LVL
1:100

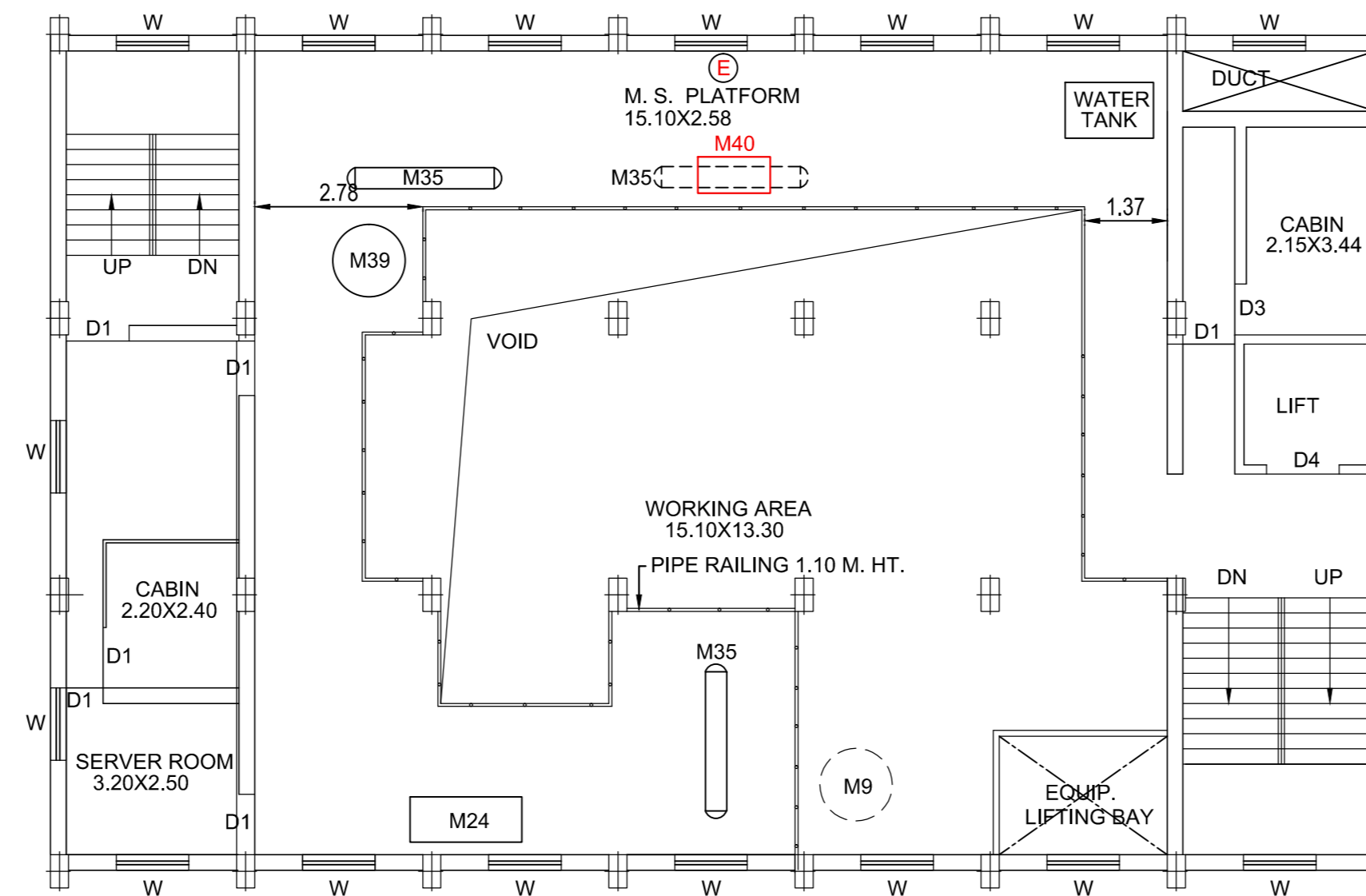

SECOND MEZZ. FLOOR PLAN + 12.90 LVL
1:100

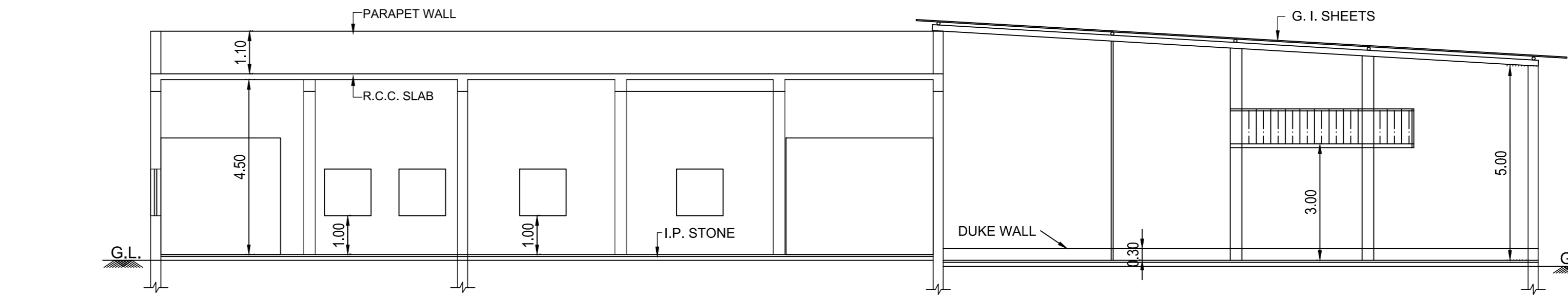

SECTION F - F
1:100

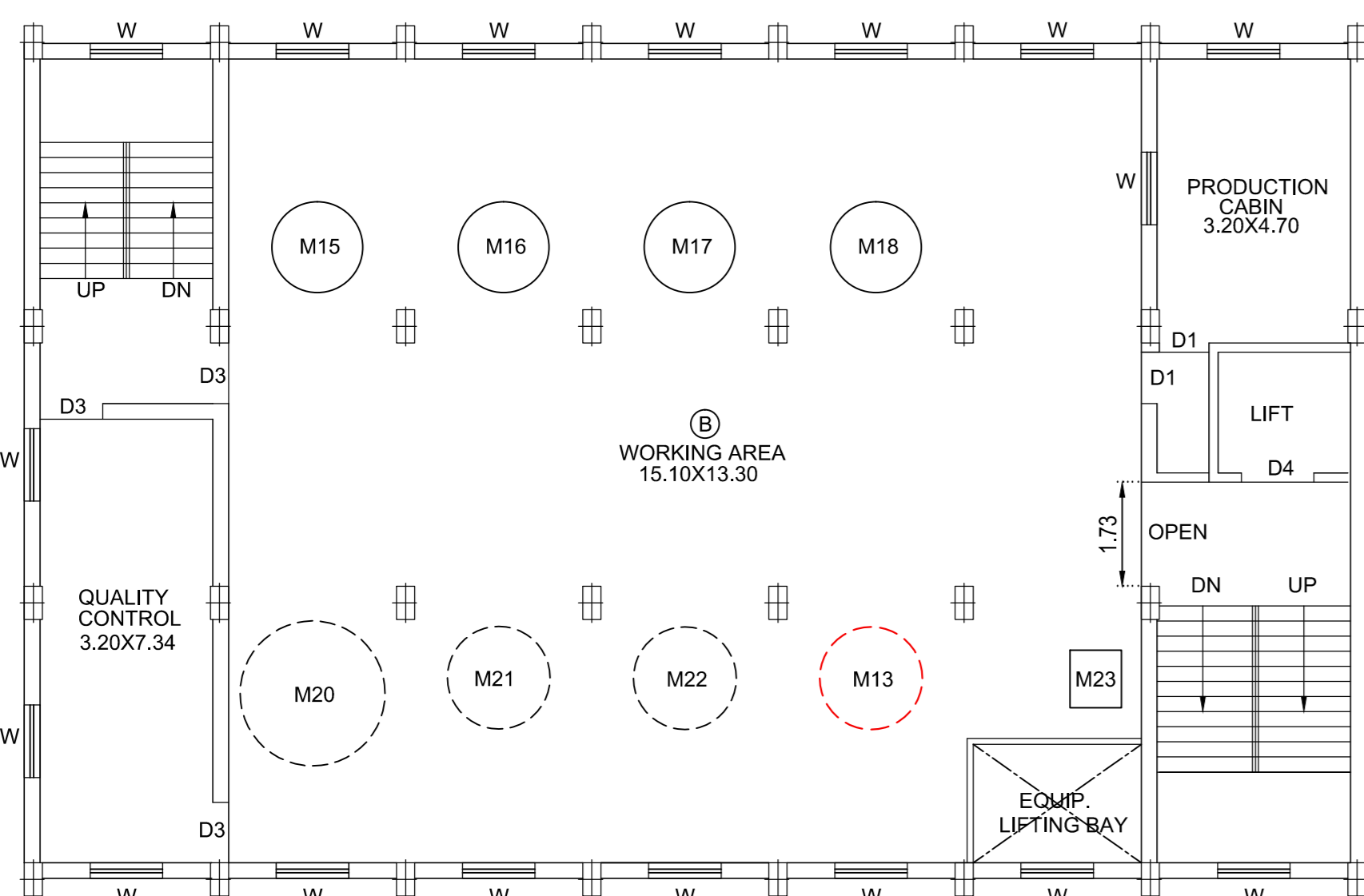

FIRST FLOOR PLAN + 6.60 LVL
1:100

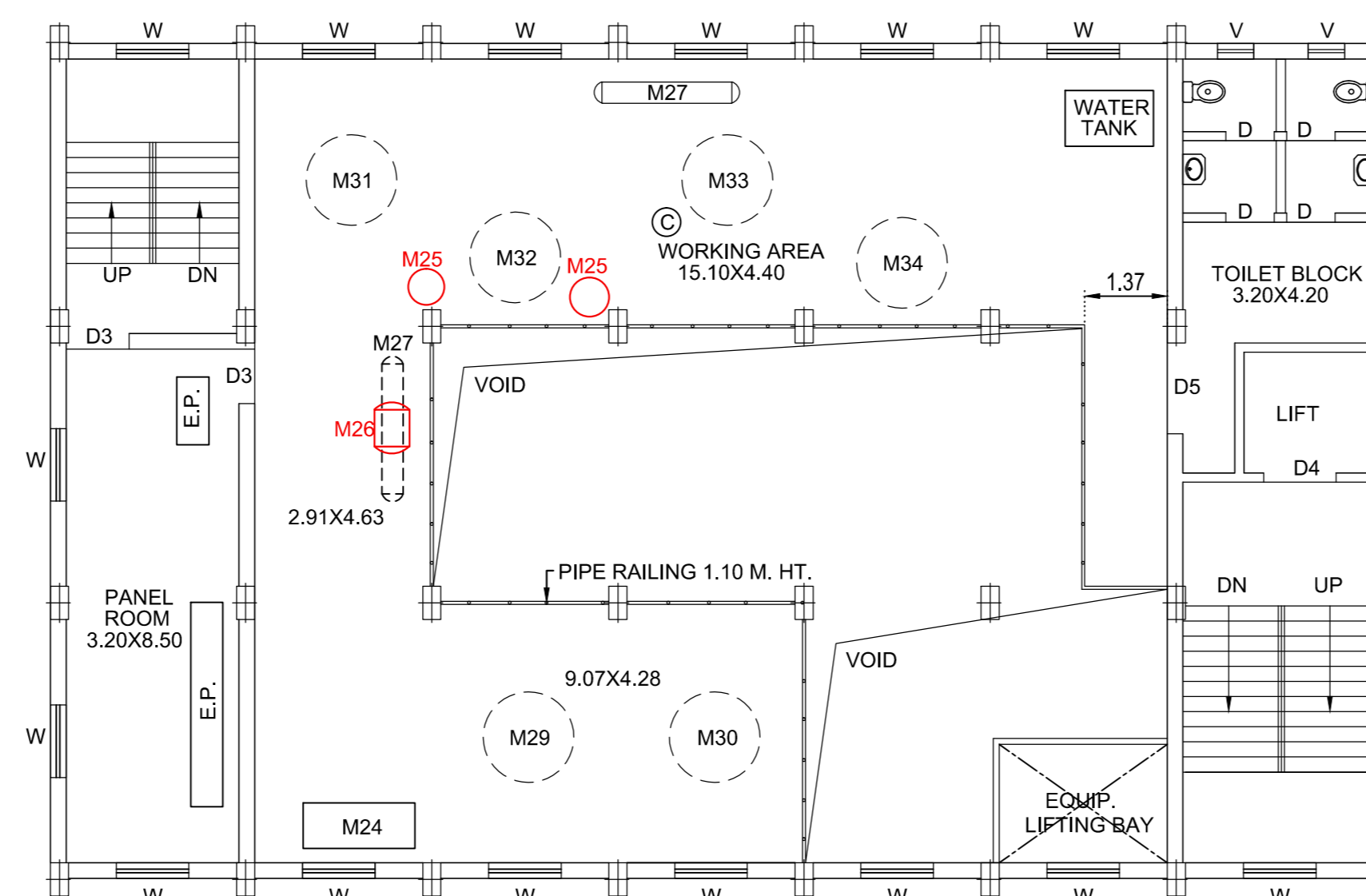

FIRST MEZZ. FLOOR PLAN + 8.70 LVL
1:100

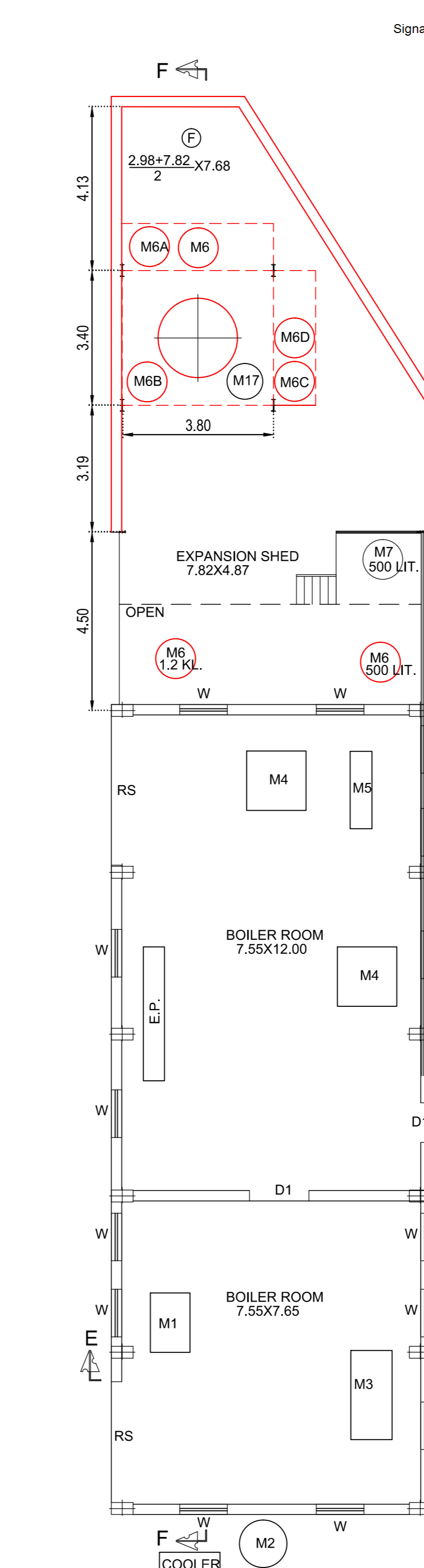

GROUND FLOOR PLAN
1:100
BOILER SHED

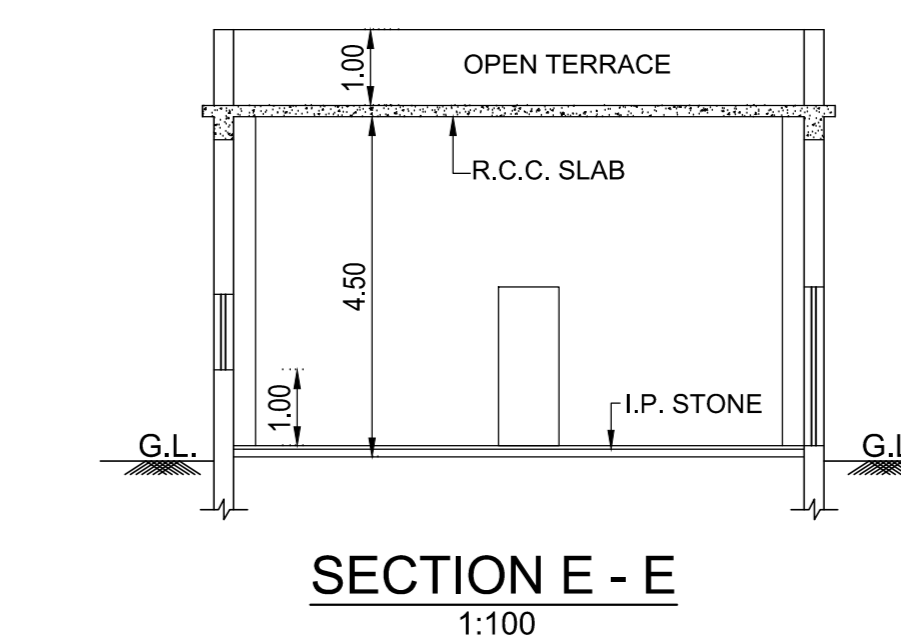

SECTION E - E
1:100

MACHINERY STATEMENT BOILER HOUSE

S.NO.	MARK	NAME	NOS.	SIZE	REMARKS
1.	M1	AIR COMPRESSOR	2	1.00X1.50	
2.	M2	CHIMNEY	1	DIA. 1.20	
3.	M3	BOILER	1	1.04X2.25	
4.	M4	BRINE PLANT	2	1.50X1.50	
5.	M5	DEEP FREEZER	1	0.55X1.95	
6.	M6	REACTOR	4	DIA. 1.00	
7.	M6A	REACTOR-122	1	DIA. 1.00	
8.	M6B	REACTOR-121	1	DIA. 1.00	
9.	M6C	REACTOR-123	1	DIA. 1.00	
10.	M7	SSR 116 VESSEL	1	DIA. 1.00	
11.	M8	OIL VACUUM PUMP	1	1.50X1.50	
12.	M9	SOFT WATER TANK	1	1.60X1.60	
13.	M10	DIESEL TANK	2	1.20X1.50	
14.	M11	F.O. TANK	1	1.75X3.65	
15.	M12	DM PLANT	1	1.00X1.50	
16.	M13	SOFTNER	1	1.00X1.20	
17.	M14	DM WATER TANK	1	DIA. 1.00	
18.	M15	THERMOPACK	1	DIA. 1.00	
19.	M16	HOT & COLD TANK	2	1.50X1.00	
19.	M17	CENTRIFUGE	1	DIA. 1.00	

MACHINERY STATEMENT

S.NO.	MARK	NAME	NOS.	SIZE	CAP.
1.	M1	CENTRIFUGE	4	DIA. 1.50	
2.	M2	NFD	1	DIA. 1.20	
3.	M3	RIVD	1	0.90X1.25	
4.	M4	FBD TANK	1	DIA. 1.20	
5.	M5	TRAY DRYER	2	1.25X0.95	
6.	M6	SS REACTOR 124 (1.2KL)	1	DIA. 1.00	
7.	M6A	SS REACTOR 125 (1.2KL)	1	DIA. 1.00	
8.	M6B	GL REACTOR 121	1	DIA. 1.00	
9.	M6C	SS REACTOR 122 (0.8KL)	1	DIA. 1.00	
10.	M6D	SS REACTOR 123 (1.6KL)	1	DIA. 1.00	
11.	M7	WATER EJECTOR	1	1.00X1.20	
12.	M8	REACTOR	1	DIA. 1.50	
13.	M9	CRYSTALLIZER	7	DIA. 1.50	
14.	M10	HBD WATER TANK	1	DIA. 1.20	
15.	M11	HBD AIR FILTER	1	1.25X1.00	
16.	M12	OVEN	1	0.60X0.90	
17.	M13	REACTOR	1	DIA. 1.70	
18.	M14	QUINCHER	1	DIA. 1.50	5 KL
19.	M15	REACTOR 101	1	DIA. 1.50	4 KL
20.	M16	REACTOR 102	1	DIA. 1.50	4 KL
21.	M17	CENTRIFUGE	1	DIA. 1.50	2 KL
22.	M18	REACTOR 104	1	DIA. 1.50	3 KL
23.	M19	SCRUBBER	3	DIA. 1.00	
24.	M20	REACTOR	1	DIA. 2.40	6 KL
25.	M21	QUINCHER	1	DIA. 1.70	5 KL
26.	M22	REACTOR	1	DIA. 1.70	2 KL
27.	M23	WEIGHING SCALE	1	0.85X0.95	
28.	M24	CONDENSER	2	1.85X0.75	
29.	M25	RECEIVER	2	DIA. 0.60	
30.	M26	RECEIVER	1	0.58X0.85	
31.	M27	CONDENSER	2	2.15X0.35	
32.	M28	REACTOR	1	DIA. 1.50	3 KL
33.	M29	REACTOR	1	DIA. 1.50	2 KL
34.	M30	REACTOR	1	DIA. 1.50	4 KL
35.	M31	REACTOR 109	2	DIA. 1.50	0.65 KL
36.	M32	REACTOR 110	1	DIA. 1.00	2 KL
37.	M33	REACTOR 117 (2KL)	1	DIA. 1.50	1.6 KL
38.	M34	REACTOR 112	1	DIA. 1.50	3 KL
39.	M35	CONDENSER	3	2.30X0.35	
40.	M36	VENTURE	1	2.00X2.00	
41.	M37	WATER EJECTOR	1	2.00X2.00	
42.	M38	HBD EXHAUST BLOWER	2	1.00X1.20	
43.	M39	DM WATER TANK	1	DIA. 1.20	
44.	M40	RECEIVER	1	1.12X0.60	

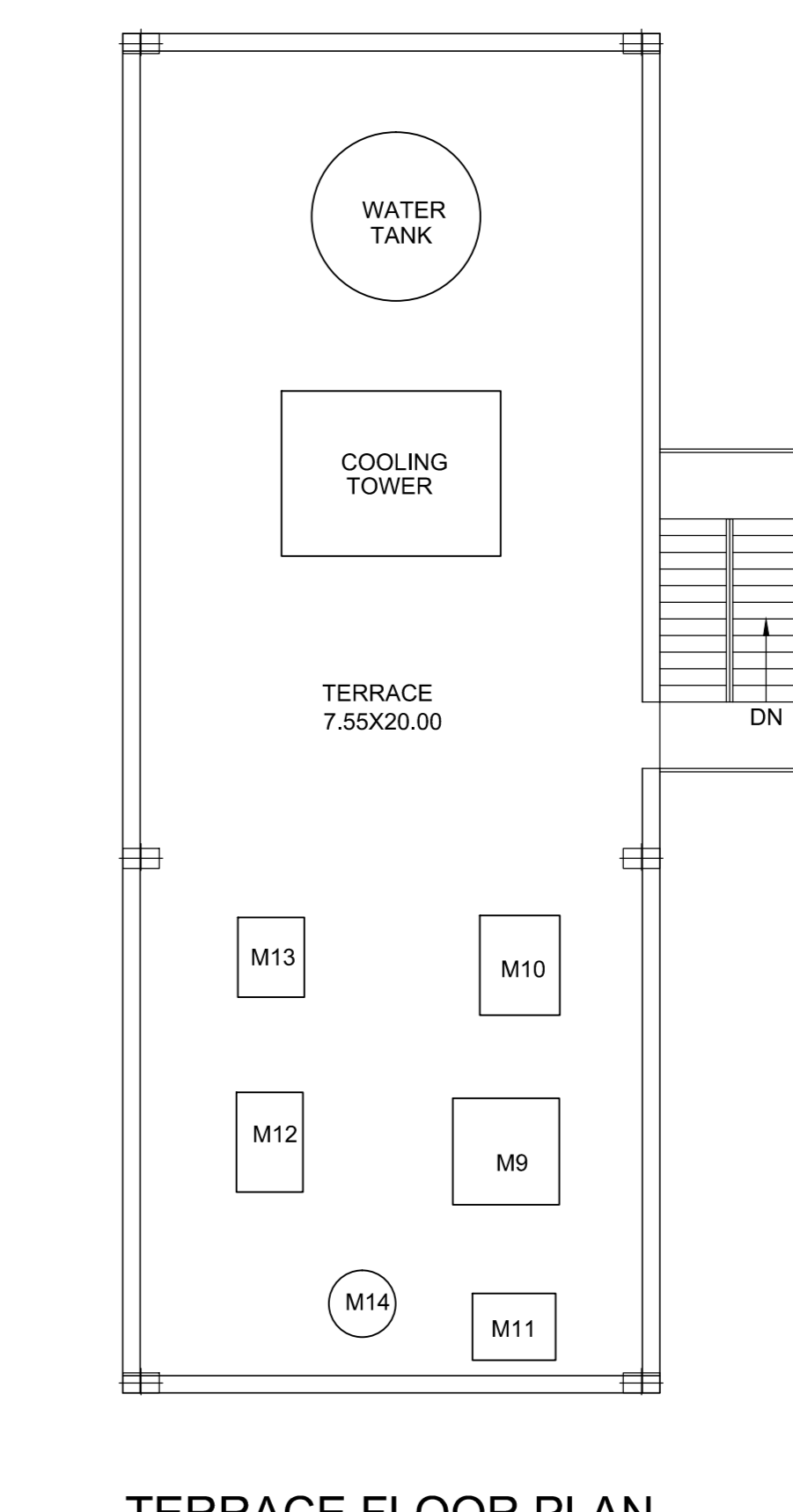

TERRACE FLOOR PLAN
1:100
BOILER SHED

EARLIER APPROVAL NO.:-
REF. 12170210010000V
DATED:- 29/10/2021

V AND V PHARMA INDUSTRIES
PLOT NO.:- N-48, ADDL. M. I. D. C. AREA, ANAND NAGAR,
TAL. :- AMBARNATH, DIST. :- THANE.

MACHINE LAY - OUT REVISED

DRG.NO.	DATE	DRN BY	CHD BY	SCALE
R-68/O-A	07/22	RIDDHI	A.C.K.	AS SHOWN