

PROPOSED RESIDENTIAL LAYOUT IN
S.NO.2265 Part AT. OZAR TAL. NIPHAD
DIST. NASHIK

area settlement
7800.00 sqm
area under layout
7800.00 sqm
area under open space
780.00 sqm
area under road
2237.63 sqm
area under plots
4782.37 sqm

17	12000	175.00	17	12000
4	181024	218.75	4	181024
5	138.00	182.50	5	138.00
6	134.37	177.50	6	134.37
7	271033	172.50	7	271033
8	187.50	206.25	8	187.50
9	126.00	126.00	9	126.00
10 to 15	120.00	120.00	10 to 15	120.00
16	159.00	159.00	16	159.00

Approved for Approval for Residential Project
City, as provided to...
District Engineer
MASHIK

OWNER SINGH
SHRI ARJUN SHEWAL
S.No. 2265 Part
At. Ozar Tal. Niphad
Dist. Nashik



9.0M ROAD

12.0 M. WIDE ROAD

6.0M. WIDE ROAD

9.0M. WIDE ROAD

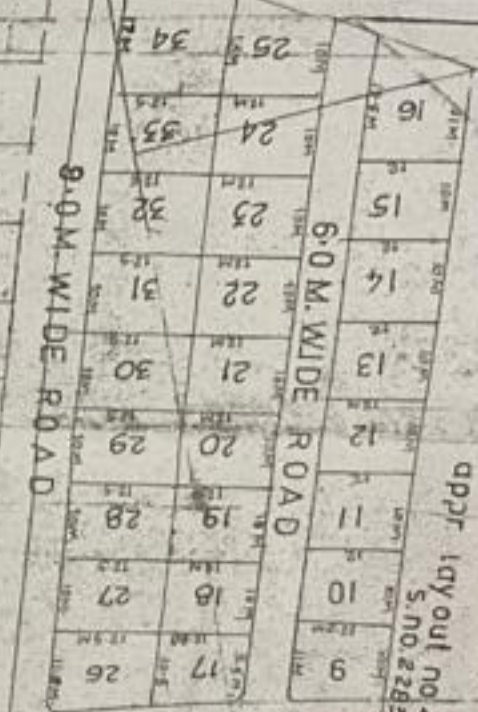

APPR LAYOUT NO.491
S.No.2265
Dtl.20.2.1999