



**VASTUKALA**  
Unlocking Excellence

[www.vastukala.co.in](http://www.vastukala.co.in)

MSME Reg No: UDYAM-MH-18-0083617

An ISO 9001 : 2015 Certified Company

CIN: U74120MH2010PTC207869

**Vastukala Consultants (I) Pvt. Ltd.**

## Valuation Report of the Immovable Property

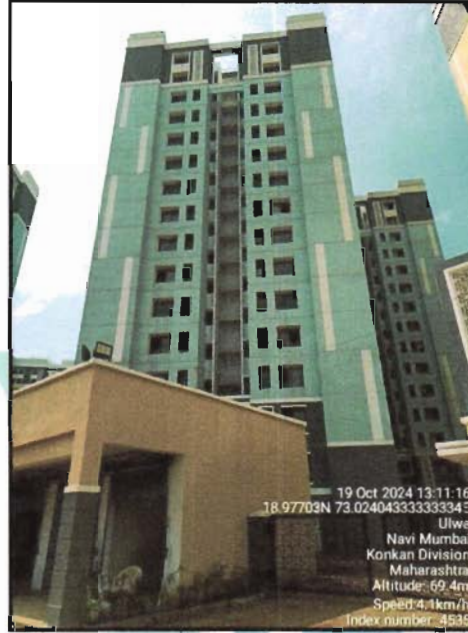

### Details of the property under consideration:

Name of Owner : **Sangeeta Ramrao Pawar**

Residential Flat No. 4, 5<sup>th</sup> Floor, Building No EA15, "Mass Housing Scheme (EWS)", Plot No. 2, Sector 6, Village - Ullwe, Taluka - Panvel, District - Raigad, Navi Mumbai, PIN - 410 206, State - Maharashtra, India.

Latitude Longitude : 18°58'31.2"N 73°1'18.5"E

### Intended User:

**Union Bank of India**

**RLP Vashi**

The Business Centre, Commodity Exchange building Plot No 2,3,4, Sector 19  
Vashi Navi Mumbai-400705

### Our Pan India Presence at :

- |              |          |             |             |
|--------------|----------|-------------|-------------|
| 📍 Nanded     | 📍 Thane  | 📍 Ahmedabad | 📍 Delhi NCR |
| 📍 Mumbai     | 📍 Nashik | 📍 Rajkot    | 📍 Raipur    |
| 📍 Aurangabad | 📍 Pune   | 📍 Indore    | 📍 Jaipur    |

### Regd. Office

B1-001, U/B Floor, BOOMERANG, Chandivali Farm Road, Powai, Andheri East, **Mumbai**: 400072, (M.S), India

📞 +91 2247495919

✉️ [mumbai@vastukala.co.in](mailto:mumbai@vastukala.co.in)

🌐 [www.vastukala.co.in](http://www.vastukala.co.in)

## VALUATION OPINION REPORT

This is to certify that the under construction property bearing Residential Flat No. 4, 5<sup>th</sup> Floor, Building No EA15, "Mass Housing Scheme (EWS)", Plot No. 2, Sector 6, Village - Ulwe, Taluqa - Panvel, District - Raigad, Navi Mumbai, PIN - 410 206, State - Maharashtra, India belongs to **Sangeeta Ramrao Pawar** .

Boundaries	:	Building	Flat
North	:	Building EA7	External site visit only
South	:	Internal Road	External site visit only
East	:	Road	External site visit only
West	:	Building EA14	External site visit only

Considering various parameters recorded, existing economic scenario, and the information that is available with reference to the development of neighbourhood and method selected for valuation, we are of the opinion that, the property premises can be assessed for this particular purpose at **₹ 33,58,000.00 (Rupees Thirty Three Lakh Fifty Eight Thousand Only) After completion of construction works**. As per Site Inspection 96% Construction Work is Completed.

The valuation of the property is based on the documents produced by the concern. Legal aspects have not been taken into considerations while preparing this report.

Hence certified

For **VASTUKALA CONSULTANTS (I) PVT. LTD.**

**Manoj Chalikwar**

Digitally signed by Manoj Chalikwar  
DN: cn=Manoj Chalikwar, o=Vastukala  
Consultants (I) Pvt. Ltd., ou=Mumbai,  
email=manoj@vastukala.org, c=IN  
Date: 2024.10.23 12:16:18 +05'30'

**Aufh. Sign.**

**Director**



**Manoj Chalikwar**

Govt. Reg. Valuer

Chartered Engineer (India)

Reg. No. IBBI/RV/07/2018/10366

Union Bank of India Empanelment No.: ROS:ADV:Valuer/033:008:2021-22

Encl.: Valuation report

### Our Pan India Presence at :

- 📍 Nanded
- 📍 Thane
- 📍 Ahmedabad
- 📍 Delhi NCR
- 📍 Mumbai
- 📍 Nashik
- 📍 Rajkot
- 📍 Raipur
- 📍 Aurangabad
- 📍 Pune
- 📍 Indore
- 📍 Jaipur

### Regd. Office

BI-001, U/B Floor, BOOMERANG, Chandivali Farm Road, Powai, Andheri East, **Mumbai**: 400072, (M.S), India

+91 2247495919

mumbai@vastukala.co.in

www.vastukala.co.in

**Vastukala Consultants India Pvt. Ltd.**

B1-001, U/B Floor, Boomerang, Chandivali Farm Road, Powai, Andheri(East), Mumbai - 400 072.

To,  
**The Branch Manager,**  
**Union Bank of India**  
**RLP Vashi**

The Business Centre, Commodity Exchange building Plot No  
 2,3,4, Sector 19 Vashi Navi Mumbai-400705

**VALUATION REPORT (IN RESPECT OF FLAT)**

General	
1	Purpose for which the valuation is made : To assess Fair Market Value of the property for Bank Loan Purpose.
2	a) Date of inspection : 19.10.2024
	b) Date of which the valuation is made : 23.10.2024
3	List of documents produced for perusal: I) Copy of CIDCO Allotment Letter Dated 05.10.2024 And Sangeeta Ramrao Pawar(The Allottee) issued by CIDCO. II) Copy of RERA Certificate No.P52000028209 Dated 08.09.2021. III) Copy of Commencement Certificate No.CIDCO / Sr. Arch (BP-IHP) / BP-IHP-106 / 2020 / 000151 Dated 24.12.2020 issued by CIDCO. IV) Copy of Layout Plan Dated 24.12.2020 issued by CIDCO/CIDCO/Sr. Arch(BP-IHP)/BP-IHP-106/2020/000151.
4	Name of the owner(s) and his / their address (es) with Phone no. (details of share of each owner in case of joint ownership) : <b>Sangeeta Ramrao Pawar</b>  Residential Flat No. 4, 5 <sup>th</sup> Floor, Building No EA15, " <b>Mass Housing Scheme (EWS)</b> ", Plot No. 2, Sector 6, Village - Ulwe, Taluka - Panvel, District - Raigad, Navi Mumbai, PIN - 410 206, State - Maharashtra, India.  <u>Contact Person :</u> Sangeeta Ramrao Pawar (Owner) Mobile No. 9920251806  Sole Ownership
5	Brief description of the property (Including Leasehold / freehold etc.) : The property is a Residential Flat located on 5 <sup>th</sup> Floor. As building is under construction, internal site inspection, photographs, measurement not allowed. Hence, our report is based on external site visit & documents provided by the bank. As per RERA it is 1 BHK flat.The property is at 1.5 km. distance from Bamandongri Railway Station. <b>At the time of inspection building was under construction.</b>
<b>Stage of Construction</b>	



Since 1989

**Vastukala Consultants (I) Pvt. Ltd.**

An ISO 9001 : 2015 Certified Company



If under construction, extent of completion				
	RCC Footing/Foundation	Complete	RCC Plinth	Complete
	Full Building Rcc	Complete	Internal Brick Work	Complete
	External Brick Work	Complete	Internal Plastering	Complete
	External Plastering	Complete	Door	Complete
	Window	Complete	Flooring, Tilling, Kitchen Platform	Complete
	Internal Painting	Complete	External Painting	Complete
	Electrification, Plumbing, Sanitary Installation	Complete	Lift Installation	Complete
	<b>Total</b>	<b>96% work completed</b>		
6	Location of property			
a)	Plot No. / Survey No.	:	Plot No - 2	
b)	Door No.	:	Residential Flat No. 4	
c)	C.T.S. No. / Village	:	Village - Ulwe	
d)	Ward / Taluka	:	Taluka - Panvel	
e)	Mandal / District	:	District - Raigad	
f)	Date of issue and validity of layout of approved map / plan	:	The property is constructed by CIDCO. As CIDCO itself is planning authority. Building construction permission is assumed to be available.	
g)	Approved map / plan issuing authority	:		
h)	Whether genuineness or authenticity of approved map/ plan is verified	:	N.A.	
i)	Any other comments by our empanelled valuers on authentic of approved plan	:	N.A.	
7	Postal address of the property	:	Residential Flat No, 4, 5 <sup>th</sup> Floor, Building No EA15, "Mass Housing Scheme (EWS)", Plot No. 2, Sector 6, Village - Ulwe, Taluka - Panvel, District - Raigad, Navi Mumbai, PIN - 410 206, State - Maharashtra, India.	
8	City / Town		City - Navi Mumbai	
	Residential area	:	Yes	
	Commercial area	:	No	
	Industrial area	:	No	
9	Classification of the area			
	i) High / Middle / Poor		Middle Class	
	ii) Urban / Semi Urban / Rura		Urban	

10	Coming under Corporation limit / Village Panchayat / Municipality	:	Village - Ulwe Navi Mumbai Municipal Corporation	
11	Whether covered under any State / Central Govt. enactments (e.g., Urban Land Ceiling Act) or notified under agency area/ scheduled area / cantonment area	:	No	
12	<b>Boundaries of the property</b>	:	<b>As per site</b>	<b>As per Document</b>
	North	:	Building EA7	Information not available
	South	:	Internal Road	Information not available
	East	:	Road	Information not available
	West	:	Building EA14	Information not available
	<b>Flat</b>	:	<b>As per site</b>	<b>As per Document</b>
	North	:	External site visit only	Information not available
	South	:	External site visit only	Information not available
	East	:	External site visit only	Information not available
	West	:	External site visit only	Information not available
13	Dimensions of the site	:	N. A. as property under consideration is a Residential Flat in a building.	
		:	<b>As per the Deed</b>	<b>As per Actuals</b>
	North	:	Information not available	External site visit only
	South	:	Information not available	External site visit only
	East	:	Information not available	External site visit only
	West	:	Information not available	External site visit only
14	Extent of the site	:	Carpet Area in Sq. Ft. = 292.00 (Area As Per CIDCO Allotment Letter)  Built Up Area in Sq. Ft. = 321.20 (Carpet Area + 10%)	
14.1	Latitude, Longitude & Co-ordinates of Flat	:	18°58'31.2"N 73°1'18.5"E	
15	Extent of the site considered for Valuation	:	<b>Carpet Area in Sq. Ft. = 292.00 ( Area As Per CIDCO Allotment Letter)</b>	
16	Whether occupied by the owner / tenant? If occupied by tenant since how long? Rent received per month.	:	Building Under Construction	
<b>II</b>	<b>APARTMENT BUILDING</b>			
1.	Nature of the Apartment	:	Residential	
2.	Location			

	C.T.S. No.	:	
	Block No.	:	-
	Ward No.	:	-
	Village / Municipality / Corporation		Village - Ulwe, Navi Mumbai Municipal Corporation
	Door No., Street or Road (Pin Code)	:	Residential Flat No. 4, 5 <sup>th</sup> Floor, Building No EA15, " <b>Mass Housing Scheme (EWS)</b> ", Plot No. 2, Sector 6, Village - Ulwe, Taluka - Panvel, District - Raigad, Navi Mumbai, PIN - 410 206, State - Maharashtra, India
3.	Description of the locality Residential / Commercial / Mixed	:	Residential
4.	Year of Construction	:	Building is under construction
5.	Number of Floors	:	Stilt + 15 Upper Floors
6.	Type of Structure	:	R.C.C. Framed Structure
7.	Number of Dwelling units in the building	:	Proposed 8 Flat on 5 <sup>th</sup> Floor
8.	Quality of Construction	:	Good
9.	Appearance of the Building	:	Good
10.	Maintenance of the Building	:	Building Under Construction
11.	Facilities Available		
	Lift	:	Proposed 1Lift
	Protected Water Supply	:	Proposed Municipal Water Supply
	Underground Sewerage	:	Connected to Municipal Sewerage System
	Car parking - Open / Covered	:	Covered Parking Space
	Is Compound wall existing?	:	Proposed, Yes
	Is pavement laid around the Building	:	Proposed, Yes
<b>III</b>	<b>Residential Flat</b>		
1.	The floor in which the Flat is situated	:	5 <sup>th</sup> Floor
2.	Door No. of the Flat	:	Residential Flat No. 4
3.	Specifications of the Flat		
	Roof	:	R.C.C. slab
	Flooring	:	External site visit only
	Doors	:	External site visit only
	Windows	:	External site visit only
	Fittings	:	External site visit only

	Finishing	:	External site visit only
4.	House Tax		
	Assessment No.	:	Building Under Construction
	Tax paid in the name of	:	Building Under Construction
	Tax amount	:	Building Under Construction
5.	Electricity Service connection No.	:	Building Under Construction
	Meter Card is in the name of	:	Building Under Construction
6.	How is the maintenance of the Flat?	:	Building Under Construction
7.	Sale Deed executed in the name of	:	<b>Sangeeta Ramrao Pawar</b>
8.	What is the undivided area of land as per Sale Deed?	:	Building Under Construction
9.	What is the plinth area of the Flat?	:	Built Up Area in Sq. Ft. = 321.00 (Carpet Area + 10%)
10.	What is the floor space index (app.)	:	As per CIDCO norms
11.	What is the Carpet area of the Flat?	:	<b>Carpet Area in Sq. Ft. = 292.00 (Area As Per CIDCO Allotment Letter)</b>
12.	Is it Posh / I Class / Medium / Ordinary?	:	Medium
13.	Is it being used for Residential or Commercial purpose?	:	Proposed Residential Purpose
14.	Is it Owner-occupied or let out?	:	Building Under Construction
15.	If rented, what is the monthly rent?	:	₹ 7,000/- (Expected rental income per month after completion of construction works) after completion
<b>IV</b>	<b>MARKETABILITY</b>		
1.	How is the marketability?	:	Good
2.	What are the factors favoring for an extra Potential Value?	:	Located in developed area
3.	Any negative factors are observed which affect the market value in general?	:	No
<b>V</b>	<b>Rate</b>		
1.	After analyzing the comparable sale instances, what is the composite rate for a similar Flat with same specifications in the adjoining locality? - (Along with details / reference of at - least two latest deals / transactions with respect to adjacent properties in the areas)	:	₹ 10976/- to ₹ 11905/- per Sq. Ft. on Carpet Area ₹ 9978/- to ₹ 10823/- per Sq. Ft. on Built Up Area

2.	Assuming it is a new construction, what is the adopted basic composite rate of the Flat under valuation after comparing with the specifications and other factors with the Flat under comparison (give details).	:	₹ 11,500/- per Sq. Ft. on Carpet Area
3.	Break – up for the rate	:	
	I. Building + Services	:	₹ 2,500/- per Sq. Ft.
	II. Land + others	:	₹ 9,000/- per Sq. Ft.
4.	Guideline rate obtained from the Registrar's Office for new property (an evidence thereof to be enclosed)	:	₹ 86,625/- per Sq. M. i.e. ₹ 8,048/- per Sq. Ft.
	Guideline rate(an evidence thereof to be enclosed)	:	N.A. Age of Property below 5 year
<b>VI</b>	<b>COMPOSITE RATE ADOPTED AFTER DEPRECIATION</b>		
<b>a</b>	Depreciated building rate		
	Replacement cost of Flat with Services (v(3)i)	:	₹ 2,500/- per Sq. Ft.
	Age of the building	:	Building is under construction
	Life of the building estimated	:	60 years (After Completion) Subject to proper, preventive periodic Maintenance & Structure repairs.
	Depreciation percentage assuming the salvage value as 10%	:	N.A. Building is under construction
	Depreciation Ratio of the building	:	-
<b>b</b>	Total composite rate arrived for Valuation		
	Depreciated building rate VI (a)	:	₹ 2,500/- per Sq. Ft.
	Rate for Land & other V (3) ii	:	₹ 9,000/- per Sq. Ft.
	<b>Total Composite Rate</b>	:	<b>₹ 11,500/- per Sq. Ft.</b>
	<b>Remarks</b>	:	1) As building is under construction, internal site inspection, photographs, measurement not allowed. Hence our report is based on external site visit and documents provided by the bank. 2) The details about the work progress status has provided by Security Guard. .

**Details of Valuation:**

No.	Description	Qty.	Rate per unit (₹)	Estimated Value (₹)
1	Present value of the Flat	292.00 Sq. Ft.	11,500.00	33,58,000.00
2	Wardrobes			
3	Showcases			



Since 1989

**Vastukala Consultants (I) Pvt. Ltd.**

An ISO 9001 : 2015 Certified Company





4	Kitchen arrangements			
5	Superfine finish			
6	Interior Decorations			
7	Electricity deposits / electrical fittings, etc.			
8	Extra collapsible gates / grill works, etc.			
9	Potential value, if any			
10	Others / Car Parking			
<b>Total value of the property After completion</b>				<b>33,58,000.00</b>
<b>Realizable value of the property</b>				<b>30,22,200.00</b>
<b>Distress value of the property</b>				<b>26,86,400.00</b>
<b>Insurable value of the property (321.20 X 2,500.00)</b>				<b>8,03,000.00</b>
<b>Guideline value of the property (321.20 X 8,048.00)</b>				<b>25,85,018.00</b>

### Justification for Price / Rate

The Market Value of the property is based on facts of markets discovered by us during our enquiries, however the government rate value in this case is less than the market value arrived by us. We are of the opinion that the value arrive by us will prove to be correct if an Auction of the subject property is carried out. As far as Market Value in Index II is concerned, it is not possible to comment on same, may be government rates are fixed by sampling during same point of time in part and whereas, Market values change every month.

In most of the cases the actual deal amount or Transaction value is not reflected in Index II because of various Market practices. As Valuer, we always try to give a value which is correct reflection of actual transaction value irrespective of any factors in market.

### Method of Valuation / Approach

The sales comparison approach uses the market data of sale prices to estimate the value of a real estate property. Property valuation in this method is done by comparing a property to other similar properties that have been recently sold. Comparable properties, also known as comparables, or comps, must share certain features with the property in question. Some of these include physical features such as square footage, number of rooms, condition, and age of the building; however, the most important factor is no doubt the location of the property. Adjustments are usually needed to account for differences as no two properties are exactly the same. To make proper adjustments when comparing properties, real estate appraisers must know the differences between the comparable properties and how to value these differences. The sales comparison approach is commonly used for Residential Flat, where there are typically many comparables available to analyze. As the property is a Residential Flat, we have adopted Sale Comparison Approach Method for the purpose of valuation .The Price for similar type of property in the nearby vicinity is in the range of ₹ 10976.00 to ₹ 11905.00 per Sq. Ft. on Carpet Area / ₹ 9978.00 to ₹ 10823.00 per Sq. Ft. on BuiltUp Area. Considering the rate with attached report , current market conditions , demand and supply position, Flat size, location, upswing in real estate prices , sustained demand for Residential Flat, all round development of Residential and Commercial application in the locality etc. We estimate ₹11,500.00 per Sq. Ft. on Carpet Area for valuation.



Since 1969

**Vastukala Consultants (I) Pvt. Ltd.**

An ISO 9001 : 2015 Certified Company



Impending threat of acquisition by government for road widening / public service purposes, sub merging & applicability of CRZ provisions (Distance from sea-cost / tidal level must be incorporated) and their effect on	
Saleability	Good
Likely rental values in future	₹ 7,000/- (Expected rental income per month after completion of construction works)
Any likely income it may generate	Rental Income



Since 1989

**Vastukala Consultants (I) Pvt. Ltd.**

An ISO 9001 : 2015 Certified Company



### Actual Site Photographs

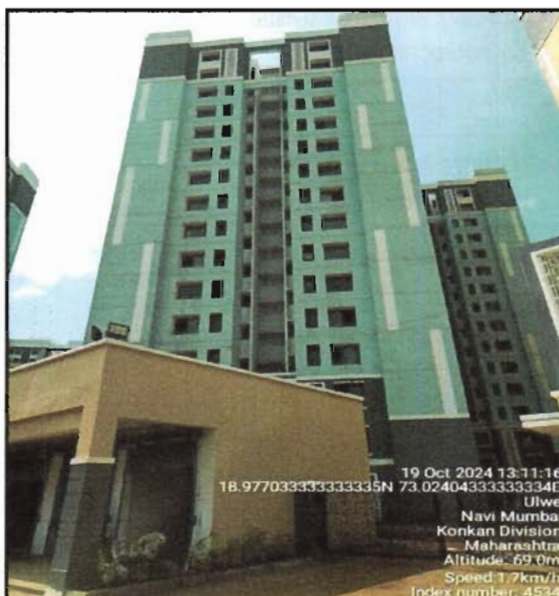
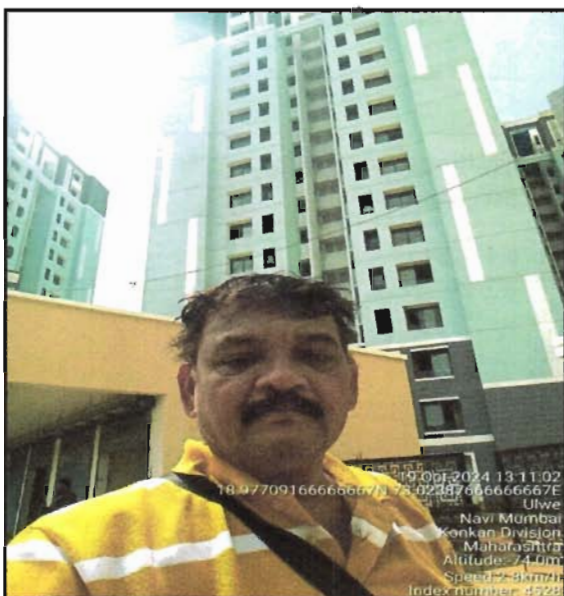

Since 1989

Vastukala Consultants (I) Pvt. Ltd.

An ISO 9001 : 2015 Certified Company



## Route Map of the property

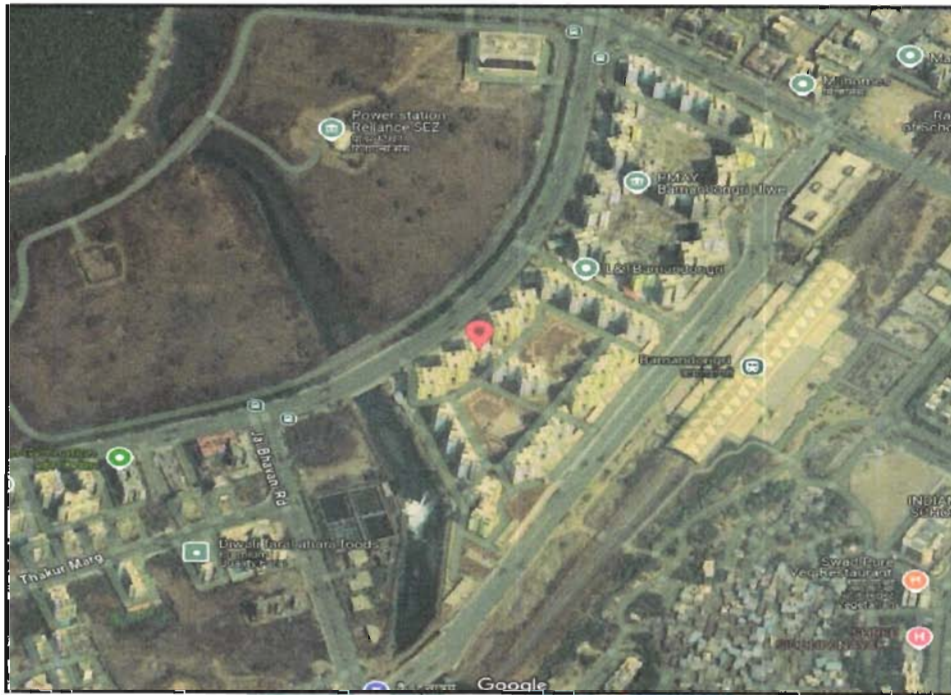

**Note:** Red Place mark shows the exact location of the property

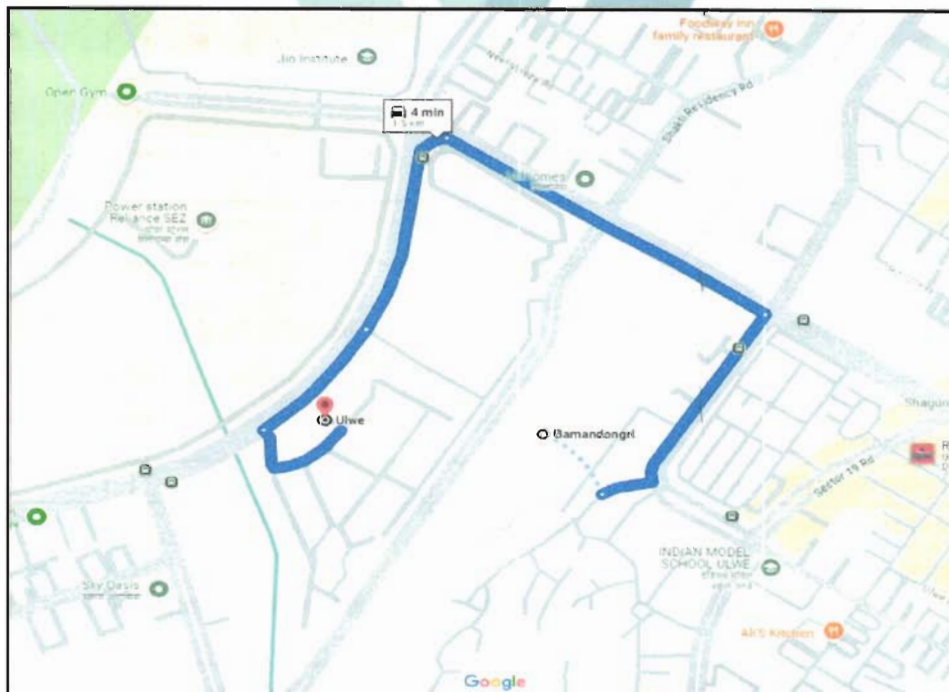

**Longitude Latitude:** 18°58'31.2"N 73°1'18.5"E

**Note:** The Blue line shows the route to site distance from nearest Railway Station (Bamandongri - 1.5 km.).

## Ready Reckoner Rate



**Department of Registration and Stamp**  
Government of Maharashtra

**नोंदणी व मुद्रांक विभाग**  
महाराष्ट्र शासन



**Annual Statement of Rates Ver. 2.0**  
( बाजारमूल्य दर पत्रक आवृत्ती 2.0 )

[Home](#)

[Valuation Guidelines | User Manual](#)

Year: 2024-2025 Language: English

Selected District: Raigad

Select Taluka: Panvel

Select Village: Ulve, Gavan, Kharkopar

Search By:  Survey No.  Location

Select Location: इतर विकसनशिल विभाग

Select	विभाग नं.	उपविभाग	दर	एकक (Rs. /)
<a href="#">SurveyNo</a>	27/27.2	27.2-कार्यालय/औद्योगिक गाळा/गोडाऊन	93500	चौरस मीटर
<a href="#">SurveyNo</a>	27/27.3	27.3-दुकाने	103100	चौरस मीटर
<a href="#">SurveyNo</a>	27/27.1	27.1-निवासी सदनिका	82500	चौरस मीटर

Stamp Duty Ready Reckoner Market Value Rate for Flat	82500			
Increase by 5% on Flat Located on 5 <sup>th</sup> Floor	4125			
<b>Stamp Duty Ready Reckoner Market Value Rate (After Increase/Decrease) (A)</b>	<b>86,625.00</b>	<b>Sq. Mtr.</b>	<b>8,048.00</b>	<b>Sq. Ft.</b>
Stamp Duty Ready Reckoner Market value Rate for Land (B)	21060			
The difference between land rate and building rate(A-B=C)	65,565.00			
Percentage after Depreciation as per table(D)	100%			
<b>Rate to be adopted after considering depreciation [B + (C X D)]</b>	<b>86,625.00</b>	<b>Sq. Mtr.</b>	<b>8,048.00</b>	<b>Sq. Ft.</b>

### Multi-Storied building with Lift

For residential premises / commercial unit / office on above floor in multistoried building, the rate mentioned in the ready reckoner will be increased as under:

	Location of Flat / Commercial Unit in the building	Rate
a)	On Ground to 4 Floors	No increase for all floors from ground to 4 floors
b)	5 Floors to 10 Floors	Increase by 5% on units located between 5 to 10 floors
c)	11 Floors to 20 Floors	Increase by 10% on units located between 11 to 20 floors
d)	21 Floors to 30 Floors	Increase by 15% on units located between 21 to 30 floors
e)	31 Floors and above	Increase by 20% on units located on 31 and above floors



Since 1989

**Vastukala Consultants (I) Pvt. Ltd.**

An ISO 9001 : 2015 Certified Company



**Depreciation Percentage Table**

Completed Age of Building in Years	Value in percent after depreciation	
	R.C.C Structure / other Pukka Structure	Cessed Building, Half or Semi-Pukka Structure & Kaccha Structure.
0 to 2 Years	100%	100%
Above 2 & up to 5 Years	95%	95%
Above 5 Years	After initial 5 year for every year 1% depreciation is to be considered. However maximum deduction available as per this shall be 70% of Market Value rate	After initial 5 year for every year 1.5% depreciation is to be considered. However maximum deduction available as per this shall be 85% of Market Value rate



Since 1989

**Vastukala Consultants (I) Pvt. Ltd.**

An ISO 9001 : 2015 Certified Company



## Price Indicators

Property	Residential Flat		
Source	Nobrokercom		
Floor	-		
	<b>Carpet</b>	<b>Built Up</b>	<b>Saleable</b>
<b>Area</b>	450.00	495.00	-
<b>Percentage</b>	-	10%	-
<b>Rate Per Sq. Ft.</b>	₹11,778.00	₹10,707.00	-

Post Your Property
Sign up
Log in
Menu

**1 BHK Flat In Star Paradise For Sale In Ulwe**

Plot no.84, Sector 5, Ulwe, Navi Mumbai, Maharashtra 410206

₹ 53 Lacs

Non-negotiable

₹ 30,376/Month

Estimated EMI

540

Sq.Ft

Need Home Loan?

[Apply Loan](#)

Home / Flats for Sale in Mumbai / Flats for Sale in Wahan / 1bhk Flat for Sale in Wahan / Property Details

Photos
Location

+32

**1 Bedroom**

No. of Bedroom

**1 Bathroom**

No. of Bathroom

**NA**

Balcony

**Bike and Car**

Parking

**Aug 24, 2024**

Posted On

**Immediately**

Possession

**Star Paradise**

Apartment

**Full**

Power Backup

[Get Owner Details](#)

[Report what was not correct in this property](#)

Listed by Broker    Sold Out

Wrong Info

[Price trends by NBEstimate](#)    [Check Now](#)

Nearby: [Yogam Isha Hatha Yoga](#)   [Apollo Hospitals](#)   [Ulwe](#)   [Belapur Railway Station Complex](#)

[Navaratna Veg Restaurant](#)

### Overview

Age of Building	32.0 Years	Ownership Type	Self Owned
Maintenance Charges	₹0.2 Per Sq.Ft/M	Flooring	Marble/Granite
Builtup Area	540 Sq.Ft	Carpet Area	450 Sq.Ft
Furnishing Status	Semi <a href="#">Furnish Now</a>	Facing	West
Floor	1/4	Parking	Bike And Car

### Activity On This Property

0 Unique Views   
 0 Shortlists   
 0 Contacted

Powered By: NBEstimate

### Similar Properties

**1 BHK Flat In Laxman...**

Plot 85, Near V Mart

Since 1989

Vastukala Consultants (I) Pvt. Ltd.

An ISO 9001 : 2015 Certified Company

## Price Indicators

Property	Residential Flat		
Source	https://www.99acres.com/		
Floor	-		
	<b>Carpet</b>	<b>Built Up</b>	<b>Saleable</b>
Area	420.00	462.00	-
Percentage	-	10%	-
Rate Per Sq. Ft.	₹11,905.00	₹10,823.00	-

**99acres** Buy Enter Locality / Project / Society / Landmark Post property **FREE**

Home - Property in Navi Mumbai - Flats in Navi Mumbai - Flats in Ulwe - Flats in Sector 5 Ulwe - 1 BHK Flats - Sector 5 Ulwe

Posted on Sep 25, 2024 | Ready to move

**₹50 Lac** @ 11,904 per sq.ft. **1BHK 1Bath** **Contact Dealer FREE**

Estimated EMI ₹39,935 Flat/Apartment for Sale in DP Gandharva, Sector 5 Ulwe, Navi Mumbai **Shortlist**

**RERA STATUS** NOT AVAILABLE Website: https://mahareg.n.maharashtra.gov.in/

Overview Society Dealer Details Price Trends Society Reviews Explore Locality >

**Property (6) Society (9)**

- Area:** Carpet area: 420 sq.ft. (18.02 sq.m.)
- Configuration:** 1 Bedroom, 1 Bathroom, 1 Balcony
- Price:** ₹ 50 Lac @ 11,904 per sq.ft. (All inclusive) [View Price Details](#)
- Address:** DP Gandharva, Sector 5 Ulwe, Navi Mumbai
- Floor Number:** 3<sup>rd</sup> of 7 Floors
- Facing:** East
- Overlooking:** Park/Garden
- Property Age:** 5 to 10 Year Old

**2 people shortlisted this property since last week**

**Places nearby** Sector 5 Ulwe, Navi Mumbai [View All \(5\)](#)

- Nerul Sector NMMT Bus Depot
- Club Restaurant
- Baman-dongri railway station
- Baman-dongri railway station
- Ta

Why you should consider this property?



Since 1989

**Vastukala Consultants (I) Pvt. Ltd.**

An ISO 9001 : 2015 Certified Company





## Sale Instances

Property	Residential Flat		
Source	Index no2		
Floor	-		
	<b>Carpet</b>	<b>Built Up</b>	<b>Saleable</b>
Area	630.00	693.00	-
Percentage	-	10%	-
Rate Per Sq. Ft.	₹11,587.00	₹10,534.00	-

690586 06-09-2024 Note:-Generated Through eSearch Module.For original report please contact concern SRO office.		<b>सूची क्र.2</b>	दुय्यम निबंधक : दु.नि. पनवेल 1 दस्ता क्रमांक : 6905/2024 नोंदणी : R/Sgn.03m
<b>गावाचे नाव : उलवे</b>			
(1) विलेखाचा प्रकार	अभिहस्तांतरणपत्र		
(2) मोबदला	7300000		
(3) बाजारभाव (भाडेपट्ट्याच्या बाबतितपट्टाकार आकारणी देतो की पट्टेदार ते नमूद करावे)	6344085		
(4) भू-मापन, पोटहिसा व परक्रमांक (असल्यास)	1) पालिकेचे नाव: रायगड इतर वर्णन : इतर माहिती: सडनिका क्रमांक 604, सहावा मजला, "महाकाली रेसिडेन्सी को-ऑपरेटिव्ह हौसिंग सोसायटी लिमिटेड", प्लॉट नंबर 114, सेक्टर नंबर 05, मौजे उलवे, तालुका पनवेल, जिल्हा रायगड, नवी मुंबई (क्षेत्रफळ 630 चौरस फूट कारपेट एरिया + एक कार स्टॉक पार्किंग लोअर स्पेस नंबर 01) दुय्यम निबंधक पनवेल 4 येथे दिनांक 23/07/2024 रोजी नोंदणीकृत दस्ता क्रमांक 13330/2024 दस्ता अन्वये मुद्रांक शुल्क रुपये 438000/- व नोंदणी शुल्क रुपये 30000/- व सूल. (( Plot Number : 114 ; SECTOR NUMBER : 05 ; ))		
(5) क्षेत्रफळ	630 चौ.फूट		
(6) आकारणी किंवा जुटी देण्यात असेल तेव्हा:			
(7) दस्तऐवज करून देणा-या पक्षकाराचे देवणा-या पक्षकाराचे नाव किंवा दिवाणी न्यायालयाचा हुकुमनामा किंवा आदेश असल्यास, प्रतियादिचे नाव व पत्ता.	1): नाव - सजेश नारायण जाधव - - वय: 45 पत्ता: प्लॉट नं. , माळा नं. , इमारतीचे नाव: स-103, टिशा अपार्टमेंट, डी व व्ही स्कूल जवळ, सेक्टर नंबर 08, नवीन पनवेल, तालुका पनवेल, जिल्हा रायगड, नवी मुंबई, बलॉक नं. , रोड नं. , महाराष्ट्र, राईगाड (०). पिन कोड -410206 पॅन नं. -AGTP19855F 2): नाव - शिरी राजेश जाधव - - वय: 41 पत्ता: प्लॉट नं. , माळा नं. , इमारतीचे नाव: स-103, टिशा अपार्टमेंट, डी व व्ही स्कूल जवळ, सेक्टर नंबर 08, नवीन पनवेल, तालुका पनवेल, जिल्हा रायगड, नवी मुंबई, बलॉक नं. , रोड नं. , महाराष्ट्र, राईगाड (०). पिन कोड -410206 पॅन नं. -AZTP9K1178R.		
(8) दस्तऐवज करून देणा-या पक्षकाराचे व किंवा दिवाणी न्यायालयाचा हुकुमनामा किंवा आदेश असल्यास, प्रतियादिचे नाव व पत्ता.	1): नाव - हर्षाकेस दुरोभाधवा पाणीकरणी - - वय: 30 पत्ता: प्लॉट नं. , माळा नं. , इमारतीचे नाव: बिल्डिंग नंबर 129, रूम नंबर 1166, सी. डी. एस. कॉलनी, इफ्ले नगर, सेक्टर नंबर 1, एच.डी. विल, मुंबई, बलॉक नं. , रोड नं. , महाराष्ट्र, मुंबई. पिन कोड -400037 पॅन नं. -CGWV99740E		
(9) दस्तऐवज करून दिल्याचा दिनांक	06/09/2024		
(10) दस्ता नोंदणी केल्याचा दिनांक	06/09/2024		
(11) अनुक्रमिक, खंड व पृष्ठ	6905/2024		
(12) बाजारभावाप्रमाणे मुद्रांक शुल्क	100		
(13) बाजारभावाप्रमाणे नोंदणी शुल्क	100		

## Sale Instances

Property	Residential Flat		
Source	Index no2		
Floor	-		
	<b>Carpet</b>	<b>Built Up</b>	<b>Saleable</b>
Area	410.00	451.00	-
Percentage	-	10%	-
Rate Per Sq. Ft.	₹10,976.00	₹9,978.00	-

675086		<b>सूची क्र.2</b>	दुय्यम निबंधक : दु.नि. पनवेल 1
08-09-2024			दस्ता क्रमांक : 6750/2024
Note :- Generated Through eSearch Module, For original report please contact concern SRO office.			नोंदणी : Regn.63m
<b>गावाचे नाव : उलवें</b>			
(1) विलेखाचा प्रकार	करारनामा		
(2) प्रोबदला	4500000		
(3) बाजार भाव (भाडेपट्टे याच्या बाबतिलपट्टाकार आकारणी देतो की पट्टेदार ते नमूद करावे)	3647325		
(4) भू मापन, जोडहिस्सा व घरक्रमांक (असल्यास)	1) पालिकेचे नाव: राधगड इतर वर्णन :- इतर माहिती: सादनिका क्र.302, तिसर मजला, श्री विंग भावती रेसिडेन्सी सी. एच. एस. लि. प्लॉट नं.66, सेक्टर नं.5, उलवें, ता. पनवेल, जि. राधगड, क्षेत्र 36.222 चौ. मी. कारपेट + 1.858 चौ. मी. टेरस ( Plot Number : 66 ; SECTOR NUMBER : 5 ; )		
(5) क्षेत्रफळ	36.32 चौ.मी.तर		
(6) आकारणी किंवा जुती देण्यात असेल तेव्हा.			
(7) दस्तऐवज करून देणा-या लिकून देवणा-या प्रक्षकाराचे नाव किंवा टिपणी न्यायालयाचा हुकुमनामा किंवा आदेश असल्यास, प्रतिवादिचे नाव व पत्ता.	1): नाव :- राजारव्य प्रल्हादाजीर गोसावी -- वय :- 56 पत्ता :- प्लॉट नं :-, घाळी नं :-, इमारतीचे नाव :- प ९ गोदावरी आर.एच. बम्हाणी चार्क, आपसा महाराष्ट्र कॉलनी, घंघवटी नसिक, सिववाही रोड, नाशिक, ब्लॉक नं :-, रोड नं :-, महाराष्ट्र, जास् ईक. पिन कोड :- 422003 पॅन नं :- AAFPMG3315E 2): नाव :- राकुंता राजारव्य गोसावी -- वय :- 51 पत्ता :- प्लॉट नं :-, घाळी नं :-, इमारतीचे नाव :- प ९ गोदावरी आर.एच. बम्हाणी चार्क, आपसा महाराष्ट्र कॉलनी, घंघवटी नसिक, सिववाही रोड, नाशिक, ब्लॉक नं :-, रोड नं :-, महाराष्ट्र, जास् ईक. पिन कोड :- 422003 पॅन नं :- AA3PMG432E		
(8) दस्तऐवज करून देणा-या प्रक्षकाराचे व किंवा दिवाणी न्यायालयाचा हुकुमनामा किंवा आदेश असल्यास, प्रतिवादिचे नाव व पत्ता	1): नाव :- राकेश शामराव निकम -- वय :- 40 पत्ता :- प्लॉट नं :-, घाळी नं :-, इमारतीचे नाव :- प्लॉट नं. १०९, बिल्डिंग नं. १, फ्लोर नं. २, श्री. विंग, शिव प्रेरणा एसआरपी सी. एच. एस. लि., चांदणी आगार, भरणी नाका, बठाळी पूर्व, अर्न्टॉपसिल, मुंबई, ब्लॉक नं :-, रोड नं :-, महाराष्ट्र, मुंबई. पिन कोड :- 400037 पॅन नं :- AAFPMG4931M 2): नाव :- अघशी राकेश निकम -- वय :- 36 पत्ता :- प्लॉट नं :-, घाळी नं :-, इमारतीचे नाव :- प्लॉट नं. २०९, बिल्डिंग नं. १, फ्लोर नं. २, श्री. विंग, शिव प्रेरणा एसआरपी सी. एच. एस. लि., चांदणी आगार, भरणी नाका, बठाळी पूर्व, अर्न्टॉपसिल, मुंबई, ब्लॉक नं :-, रोड नं :-, महाराष्ट्र, मुंबई. पिन कोड :- 400037 पॅन नं :- AAFPMG7123M		
(9) दस्तऐवज करून दिल्याचा दिनांक	08/09/2024		
(10) दस्ता नोंदणी केल्याचा दिनांक	08/09/2024		
(11) अनुक्रमांक खंड व पृष्ठ	6750/2024		
(12) बाजार भावनामाची मुदतक मूल्य	270000		
(13) बाजार भावनामाची नोंदणी मूल्य	30000		

As a result of my appraisal and analysis, it is my considered opinion that the present fair market value of the above property in the prevailing condition with aforesaid specifications is **₹33,58,000.00 (Rupees Thirty Three Lakh Fifty Eight Thousand Only) after completion of the property.** The **Realizable Value** of the above property is **₹30,22,200.00 (Rupees Thirty Lakh Twenty Two Thousand Two Hundred Only).** The **Distress Value** is **₹26,86,400.00 (Rupees Twenty Six Lakh Eighty Six Thousand Four Hundred Only).** As per Site Inspection 96% Construction Work is Completed.

Place : Mumbai

Date : 23.10.2024

For VASTUKALA CONSULTANTS (I) PVT. LTD.

Manoj Chalikwar

Director

Digitally signed by Manoj Chalikwar  
DN: cn=Manoj Chalikwar, o=Vastukala  
Consultants (I) Pvt. Ltd., ou=Mumbai,  
email=manoj@vastukala.org, c=IN  
Date: 2024.10.23 12:16:34 +05'30'

Auth. Sign.

**Manoj Chalikwar**

Govt. Reg. Valuer

Chartered Engineer (India)

Reg. No. IBBI/RV/07/2018/10366

Union Bank of India Empanelment No.: ROS:ADV:Valuer/033:008:2021-22

The undersigned has inspected the property detailed in the Valuation Report dated \_\_\_\_\_  
on \_\_\_\_\_. We are satisfied that the fair and reasonable market value of the property is  
₹ \_\_\_\_\_ (Rupees \_\_\_\_\_  
\_\_\_\_\_ only).

Date \_\_\_\_\_

Signature

(Name &amp; Designation of the Inspecting Official/s)

Countersigned

(BRANCH MANAGER)

**Enclosures**

Declaration From Valuer (Annexure-||)

Attached

Model code of conduct for valuer - (Annexure-||)

Attached



Since 1989

Vastukala Consultants (I) Pvt. Ltd.

An ISO 9001 : 2015 Certified Company



(Annexure-||)

## DECLARATION FROM VALUERS

I, hereby declare that:

- a. The information furnished in my valuation report dated 23.10.2024 is true and correct to the best of my knowledge and belief and I have made an impartial and true valuation of the property.
- b. I have no direct or indirect interest in the property valued;
- c. I / My engineer Rajesh Ghadi has personally inspected the property on 19.10.2024. The work is not sub - contracted to any other valuer and carried out by myself.
- d. I have not been convicted of any offence and sentenced to a term of imprisonment
- e. I have not been found guilty of misconduct in my professional capacity.
- f. I have read the Handbook on Policy, Standards and procedure for Real Estate Valuation, 2011 of the IBA and this report is in conformity to the 'Standards' enshrined for valuation in the Part - B of the above handbook to the best of my ability.
- g. I have read the International Valuation Standards (IVS) and the report submitted to the Bank for the respective asset class is in conformity to the 'Standards' as enshrined for valuation in the IVS in 'General Standards' and 'Asset Standards' as applicable. The valuation report is submitted in the prescribed format of the bank.
- h. I abide by the Model Code of Conduct for empanelment of valuer in the Bank. (Annexure ||| - A signed copy of same to be taken and kept along with this declaration)
- i. I am Chairman & Managing Director of the company, who is competent to sign this valuation report.
- j. Further, I hereby provide the following information.



Since 1989

**Vastukala Consultants (I) Pvt. Ltd.**

An ISO 9001 : 2015 Certified Company



No.	Particulars	Valuer comment
1	background information of the asset being valued;	The property under consideration is purchased by from vide dated .
2	purpose of valuation and appointing authority	As per the request from Union Bank of India, RLP Vashi to assess Fair Market Value value of the property for Bank Loan purpose
3	identity of the valuer and any other experts involved in the valuation;	Manoj Chalikwar - Regd. Valuer Rajesh Ghadi - Valuation Engineer Shyam Kajvilkar - Technical Manager Jayaraja Acharya - Technical Officer
4	disclosure of valuer interest or conflict, if any;	We have no interest, either direct or indirect, in the property valued. Further to state that we do not have relation or any connection with property owner / applicant directly or indirectly. Further to state that we are an independent Valuer and in no way related to property owner / applicant
5	date of appointment, valuation date and date of report;	Date of Appointment - 21.10.2024 Valuation Date - 23.10.2024 Date of Report - 23.10.2024
6	inspections and/or investigations undertaken;	Physical Inspection done on - 19.10.2024
7	nature and sources of the information used or relied upon;	Market Survey at the time of site visit Ready Reckoner rates / Circle rates Online search for Registered Transactions Online Price Indicators on real estate portals Enquiries with Real estate consultants Existing data of Valuation assignments carried out by us
8	Procedures adopted in carrying out the valuation and valuation standards followed;	Sales Comparative Method
9	restrictions on use of the report, if any;	This valuation is for the use of the party to whom it is addressed and for no other purpose. No responsibility is accepted to any third party who may use or rely on the whole or any part of this valuation. The valuer has no pecuniary interest that would conflict with the proper valuation of the property.
10	major factors that were taken into account during the valuation;	current market conditions, demand and supply position, Residential Flat size, location, upswing in real estate prices, sustained demand for Residential Flat, all round development of commercial and Commercial application in the locality etc.
11	major factors that were not taken into account during the valuation;	-
12	Caveats, limitations and disclajmers to the extent they explain or elucidate the limitations faced by valuer, which shall not be for the purpose of limiting his responsibility for the valuation report.	Attached

## Assumptions, Disclaimers, Limitations & Qualifications

### Value Subject to Change

The subject appraisal exercise is based on prevailing market dynamics as on **23rd October 2024** and does not take into account any unforeseeable developments which could impact the same in the future.

### Our Investigations

We are not engaged to carry out all possible investigations in relation to the subject property. Where in our report we identify certain limitations to our investigations, this is to enable the reliant party to instruct further investigations where considered appropriate or where we recommend as necessary prior to reliance. Mumbai (VCIPL) is not liable for any loss occasioned by a decision not to conduct further investigations.

### Assumptions

Assumptions are a necessary part of undertaking valuations. VCIPL adopts assumptions for the purpose of providing valuation advice because some matters are not capable of accurate calculations or fall outside the scope of our expertise, or out instructions. The reliant party accepts that the valuation contains certain specific assumptions and acknowledge and accept the risk of that if any of the assumptions adopted in the valuation are incorrect, then this may have an effect on the valuation.

### Information Supplied by Others

The appraisal is based on the information provided by the client. The same has been assumed to be correct and has been used for appraisal exercise. Where it is stated in the report that another party has supplied information to VCIPL, this information is believed to be reliable but VCIPL can accept no responsibility if this should prove not to be so.

### Future Matters

To the extent that the valuation includes any statement as to a future matter, that statement is provided as an estimate and/or opinion based on the information known to VCIPL at the date of this document. VCIPL does not warrant that such statements are accurate or correct.

### Map and Plans

Any sketch, plan or map in this report is included to assist the reader while visualising the property and assume no responsibility in connection with such matters.

### Site Details

Based on inputs received from Client's representative and site visit conducted, we understand that the subject property is Residential Flat, admeasuring **292.00 Sq. Ft. Carpet Area** in the name of **Sangeeta Ramrao Pawar** . . Further, VCIPL has assumed that the subject property is free from any encroachment and is available as on the date of the appraisal.

### Property Title

Based on our discussion with the Client, we understand that the subject property is owned by **Sangeeta Ramrao Pawar** . For the purpose of this appraisal exercise, we have assumed that the subject property has a clear title and is free from



Since 1989

**Vastukala Consultants (I) Pvt. Ltd.**

An ISO 9001 : 2015 Certified Company



any encumbrances, disputes and claims. VCIPL has made no further enquiries with the relevant local authorities in this regard and does not certify the property as having a clear and marketable title. Further, no legal advice regarding the title and ownership of the subject property has been obtained for the purpose of this appraisal exercise. It has been assumed that the title deeds are clear and marketable.

### Environmental Conditions

We have assumed that the subject property is not contaminated and is not adversely affected by any existing or proposed environmental law and any processes which are carried out on the property are regulated by environmental legislation and are properly licensed by the appropriate authorities.

### Area

Based on the information provided by the Client's representative, we understand that the Residential Flat, admeasuring **292.00 Sq. Ft. Carpet Area**.

### Condition & Repair

In the absence of any information to the contrary, we have assumed that there are no abnormal ground conditions, nor archaeological remains present which might adversely affect the current or future occupation, development or value of the property. The property is free from rat, infestation, structural or latent defect. No currently known deleterious or hazardous materials or suspect techniques will be used in the construction of or subsequent alteration or additions to the property and comments made in the property details do not purport to express an opinion about, or advise upon, the condition of uninspected parts and should not be taken as making an implied representation or statement about such parts.

### Valuation Methodology

For the purpose of this valuation exercise, the valuation methodology used is Direct Comparison Approach Method and proposed Highest and Best Use model is used for analysing development potential.

The Direct Comparison Approach involves a comparison of the property being valued to similar properties that have actually been sold in arms - length transactions or are offered for sale. This approach demonstrates what buyers have historically been willing to pay (and sellers willing to accept) for similar properties in an open and competitive market and is particularly useful in estimating the value of the Flat and properties that are typically traded on a unit basis.

In case of inadequate recent transaction activity in the subject micro-market, the appraiser would collate details of older transactions. Subsequently, the appraiser would analyse rental / capital value trends in the subject micro-market in order to calculate the percentage increase / decrease in values since the date of the identified transactions. This percentage would then be adopted to project the current value of the same.

Where reliance has been placed upon external sources of information in applying the valuation methodologies, unless otherwise specifically instructed by Client and/or stated in the valuation, VCIPL has not independently verified that information and VCIPL does not advise nor accept it as reliable. The person or entity to whom the report is addressed acknowledges and accepts the risk that if any of the unverified information in the valuation is incorrect, then this may have an effect on the valuation.

### Not a Structural Survey



Since 1989

**Vastukala Consultants (I) Pvt. Ltd.**

An ISO 9001 : 2015 Certified Company



We state that this is a valuation report and not a structural survey.

### Other

All measurements, areas and ages quoted in our report are approximate.

### Legal

We have not made any allowances with respect to any existing or proposed local legislation relating to taxation on realization of the sale value of the subject property. VCIPL is not required to give testimony or to appear in court by reason of this appraisal report, with reference to the property in question, unless arrangement has been made thereof. Further, no legal advice on any aspects has been obtained for the purpose of this appraisal exercise.

### Property specific assumptions

Based on inputs received from the client and site visit conducted, we understand that the subject property is **Residential Flat, admeasuring 292.00 Sq. Ft. Carpet Area.**

## **ASSUMPTIONS, CAVEATS, LIMITATION AND DISCLAIMERS**

1. We assume no responsibility for matters of legal nature affecting the property appraised or the title thereto, nor do we render our opinion as to the title, which is assumed to be good and marketable.
2. The property is valued as though under responsible ownership.
3. It is assumed that the property is free of liens and encumbrances
4. It is assumed that there are no hidden or unapparent conditions of the subsqil or structure that would render it more or less valuable. No responsibility is assumed for such conditions or for engineering that might be required to discover such factors.
5. There is no direct/ indirect interest in the property valued.
6. The rates for valuation of the property are in accordance with the Govt. approved rates and prevailing market rates.



Since 1989

**Vastukala Consultants (I) Pvt. Ltd.**

An ISO 9001 : 2015 Certified Company





(Annexure-III)

## MODEL CODE OF CONDUCT FOR VALUERS

{Adopted in line with Companies (Registered Valuers and Valuation Rules, 2017)}

All valuers empanelled with bank shall strictly adhere to the following code of conduct:

### Integrity and Fairness

1. A valuer shall, in the conduct of his/its business, follow high standards of integrity and fairness in all his/its dealings with his/its clients and other valuers.
2. A valuer shall maintain integrity by being honest, straightforward, and forthright in all professional relationships.
3. A valuer shall endeavour to ensure that he/it provides true and adequate information and shall not misrepresent any facts or situations.
4. A valuer shall refrain from being involved in any action that would bring disrepute to the profession.
5. A valuer shall keep public interest foremost while delivering his services.

### Professional Competence and Due Care

6. A valuer shall render at all times high standards of service, exercise due diligence, ensure proper care and exercise independent professional judgment.
7. A valuer shall carry out professional services in accordance with the relevant technical and professional standards that may be specified from time to time.
8. A valuer shall continuously maintain professional knowledge and skill to provide competent professional service based on up-to-date developments in practice, prevailing regulations / guidelines and techniques.
9. In the preparation of a valuation report, the valuer shall not disclaim liability for his/its expertise or deny his/its duty of care, except to the extent that the assumptions are based on statements of fact provided by the company or its auditors or consultants or information available in public domain and not generated by the valuer.
10. A valuer shall not carry out any instruction of the client insofar as they are incompatible with the requirements of integrity, objectivity and independence.
11. A valuer shall clearly state to his client the services that he would be competent to provide and the services for which he would be relying on other valuers or professionals or for which the client can have a separate arrangement with other valuers.

### Independence and Disclosure of Interest

12. A valuer shall act with objectivity in his/its professional dealings by ensuring that his/its decisions are made without the presence of any bias, conflict of interest, coercion, or undue influence of any party, whether directly



Since 1989

Vastukala Consultants (I) Pvt. Ltd.

An ISO 9001 : 2015 Certified Company



connected to the valuation assignment or not.

13. A valuer shall not take up an assignment if he/it or any of his/its relatives or associates is not independent in terms of association to the company.
14. A valuer shall maintain complete independence in his/its professional relationships and shall conduct the valuation independent of external influences.
15. A valuer shall wherever necessary disclose to the clients, possible sources of conflicts of duties and interests, while providing unbiased services
16. A valuer shall not deal in securities of any subject company after any time when he/it first becomes aware of the possibility of his / its association with the valuation, and in accordance with the Securities and Exchange Board of India (Prohibition of Insider Trading)Regulations,2015 or till the time the valuation report becomes public, whichever is earlier.
17. A valuer shall not indulge in 'mandate snatching' or offering 'convenience valuations' in order to cater to a company or client's needs.
18. As an independent valuer, the valuer shall not charge success fee.
19. In any fairness opinion or independent expert opinion submitted by a valuer, if there has been a prior engagement in an unconnected transaction, the valuer shall declare the association with the company during the last five years.

### Confidentiality

20. A valuer shall not use or divulge to other clients or any other party any confidential information about the subject company, which has come to his / its knowledge without proper and specific authority or unless there is a legal or professional right or duty to disclose.

### Information Management

21. A valuer shall ensure that he/ it maintains written contemporaneous records for any decision taken, the reasons for taking the decision, and the information and evidence in support of such decision. This shall be maintained so as to sufficiently enable a reasonable person to take a view on the appropriateness of his /its decisions and actions.
22. A valuer shall appear, co-operate and be available for inspections and investigations carried out by the authority, any person authorised by the authority, the registered valuers organisation with which he/it is registered or any other statutory regulatory body.
23. A valuer shall provide all information and records as may be required by the authority, the Tribunal, Appellate Tribunal, the registered valuers organisation with which he/it is registered, or any other statutory regulatory body.
24. A valuer while respecting the confidentiality of information acquired during the course of performing professional services, shall maintain proper working papers for a period of three years or such longer period as required in its



Since 1989

**Vastukala Consultants (I) Pvt. Ltd.**

An ISO 9001 : 2015 Certified Company



contract for a specific valuation, for production before a regulatory authority or for a peer review. In the event of a pending case before the Tribunal or Appellate Tribunal, the record shall be maintained till the disposal of the case.

### **Gifts and hospitality:**

25. A valuer or his / its relative shall not accept gifts or hospitality which undermines or affects his independence as a valuer. Explanation: For the purposes of this code the term 'relative' shall have the same meaning as defined in clause (77) of Section 2 of the Companies Act, 2013 (18 of 2013).
26. valuer shall not offer gifts or hospitality or a financial or any other advantage to a public servant or any other person with a view to obtain or retain work for himself / itself, or to obtain or retain an advantage in the conduct of profession for himself / itself.

### **Remuneration and Costs.**

27. A valuer shall provide services for remuneration which is charged in a transparent manner, is a reasonable reflection of the work necessarily and properly undertaken, and is not inconsistent with the applicable rules.
28. A valuer shall not accept any fees or charges other than those which are disclosed in a written contract with the person to whom he would be rendering service.

### **Occupation, employability and restrictions**

29. A valuer shall refrain from accepting too many assignments, if he/it is unlikely to be able to devote adequate time to each of his/ its assignments.
30. A valuer shall not conduct business which in the opinion of the authority or the registered valuer organisation discredits the profession.

### **Miscellaneous**

31. A valuer shall refrain from undertaking to review the work of another valuer of the same client except under written orders from the bank or housing finance institutions and with knowledge of the concerned valuer.
32. A valuer shall follow this code as amended or revised from time to time.



Since 1989

**Vastukala Consultants (I) Pvt. Ltd.**

An ISO 9001 : 2015 Certified Company

