

TERRACE FLOOR PLAN  
SCALE = 1 : 100

PROFORMA - B	
CONTENTS OF SHEET:	
SECTION - X, Y, Z-Z; TERRACE FLOOR PLAN	
DESCRIPTION OF PROPOSAL & PROPERTY	
PROPOSED REDEVELOPMENT OF EXISTING BLDG. NO. 17 KNOWN AS HIMBINDU CO. OP. HSG. SOC. LTD. ON PLOT BEARING C.T.S. NO. 292(PT), 292/21 TO 30 OF VILLAGE PAHADI GOREGAON AT UNNAT NAGAR GOREGAON ( WEST ) , MUMBAI.	
NAME/ADDRESS OF OWNER	DIBITAL SIGN.
HIMBINDU CO-OP. HSG. SOC. LTD. ( LESSEE TO MHADA ) 17,UNNAT NAGAR,OFF.M.G.ROAD,GOREGAON(WEST) MUMBAI-400104	
NAME/ADDRESS OF C.A.	DIGITAL SIGN.
SHRI. J.S. BRAHMBHATT OF SAHAJANAND DEVELOPERS 1401,LDH CORPORATE PARK,OPP.MTN. TELEPHONE EXCHANGE, S.V.ROAD,GOREGAON (WEST),MUMBAI-400194	JITENDRA SHANKER LAL BRAHMBHATT
B.M.G./FILE NO.	CHE/9637/B/P/W/S/AP
STAMP OF APPROVAL OF PLAN	
THIS CANCELS APPROVAL OF THE PREVIOUS PLANS SANCTIONED UNDER NOS. CHE/9637/B/P/W/S/AP DATED-29/02/2014	APPROVED SUBJECT TO THE CONDITIONS MENTIONED IN THE ACCOMPANY OFFICE LETTER
Sub. Engrg.	Digitally signed by Parag Jagannath Nikale DN: cn = Parag Jagannath Nikale, o = Maharashtra State Survey & Mapping, ou = Maharashtra State Survey & Mapping, email = parag.jagannath.nikale@mahadis.survey.maha.gov.in, c = IN Date: 2017.04.11 13:00:08 +05'30'
Parag Jagannath Nikale	
Ass. Engrg.	Digitally signed by SUDHIR SURYAKANT GODE DN: cn = SUDHIR SURYAKANT GODE, o = Maharashtra State Survey & Mapping, ou = Maharashtra State Survey & Mapping, email = sudhir.suryakant.gode@mahadis.survey.maha.gov.in, c = IN Date: 2017.04.11 13:00:31 +05'30'
SUDHIR SURYAKANT GODE	
Exec. Engrg.	Digitally signed by Girish Bhimrao Nikam DN: cn = Girish Bhimrao Nikam, o = Maharashtra State Survey & Mapping, ou = Maharashtra State Survey & Mapping, email = girish.bhimrao.nikam@mahadis.survey.maha.gov.in, c = IN Date: 2017.04.11 13:00:31 +05'30'
Girish Bhimrao Nikam	
SCALE 1 : 100	
DIGITAL SIGN.	
M/S. B. S. BAROT	
B. S. BAROT, LICENCE SURVEYOR, PLOT NO.14, 10th FLOOR, JAWAHAR NAGAR, S.V. ROAD, GOREGAON (W), MUM-400 092,	
BIPIN SHANKER LAL BAROT	
Digitally signed by BIPIN SHANKER LAL BAROT DN: cn = BIPIN SHANKER LAL BAROT, o = Maharashtra State Survey & Mapping, ou = Maharashtra State Survey & Mapping, email = bipin.shankeralal.barot@mahadis.survey.maha.gov.in, c = IN Date: 2017.04.11 13:00:31 +05'30'	

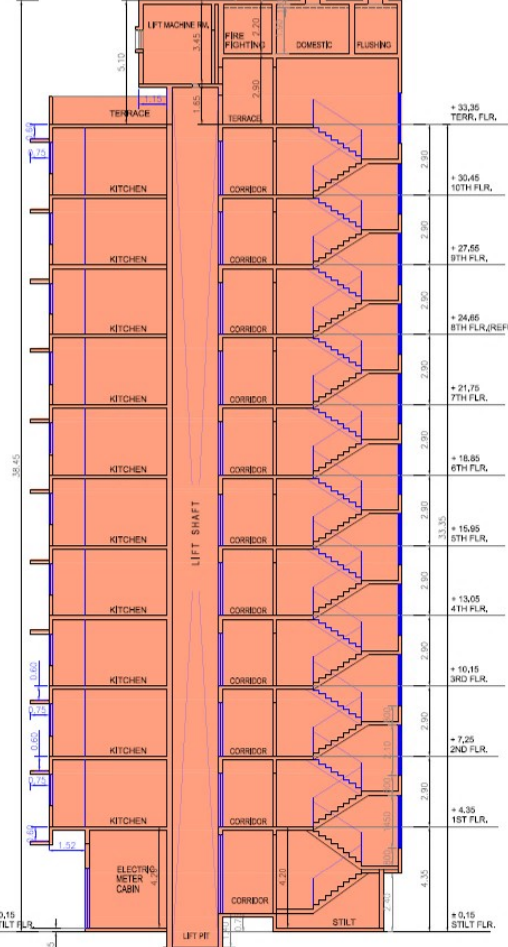
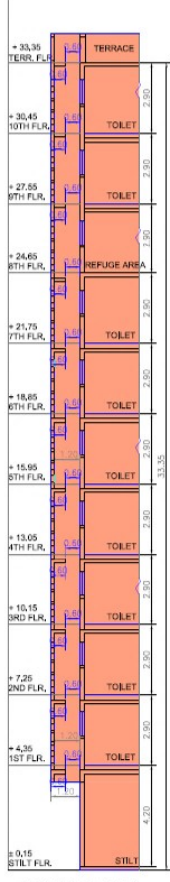
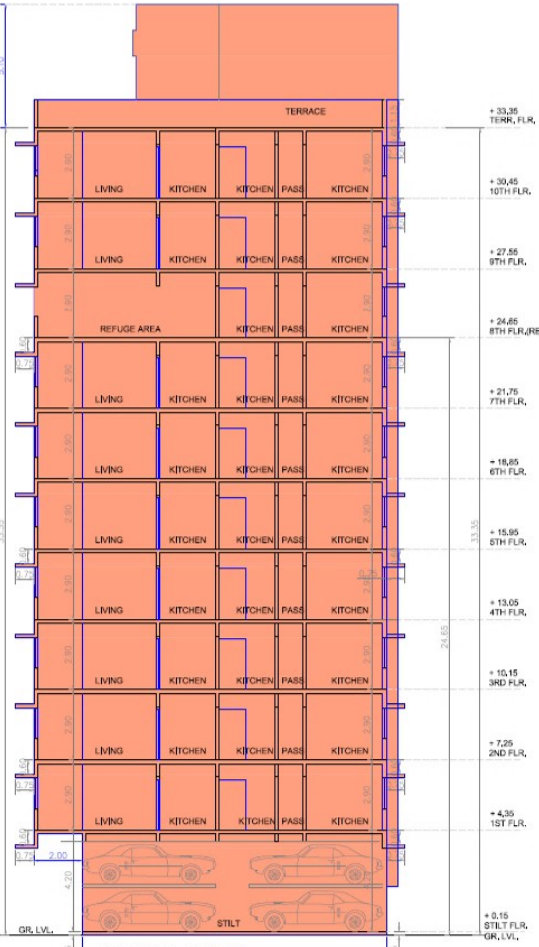

SECTION X-X  
SCALE = 1 : 100