

STAMP OF APPROVAL 04/10

REVISED BUILDING PERMISSION OF PROPOSED RESIDENTIAL BUILDING IN S. NO.59/1/1/B+59/1/2 +59/1/1/C+59/1/3/1 AT ANANDWALI, NASHIK.
 FOR :-
 HIGHLAND BUILDERS AND DEVELOPERS PARTNERSHIP FIRM THRO. PARTNERS SHRI. PANKAJ ASHOK CHANDWANI AND OTHERS.

APPROVED

The Plans amended in
 As per the conditions Mentioned in the accompanying commencement Certificate No. dated
 *A118P/S88/2022 31/03/2022

Executive Engineer
TOWN PLANNING
 Nashik Municipal Corporation
 Nashik

AREA CALC. FOR AMENITIES, IN SQM (WING-C&D)			
AREA OF BLOCK	= 10.00 X 5.80	=	58.00
DEDUCTIONS			
1	4.20 X 2.32 X 1	=	9.74
2	1.50 X 3.37 X 1	=	5.06
TOTAL DEDUCTIONS		=	14.80
58.00	-	14.80	=
NET AREA		=	43.20

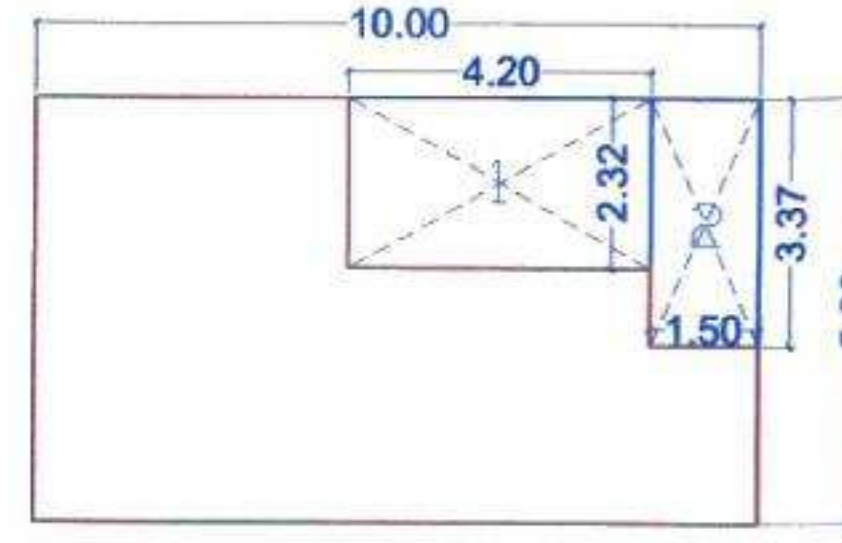

AREA DIAGRAM FITNESS CENTRE, DRIVERS ROOM, TOILET - WING C&D
 SCALE: 1:50

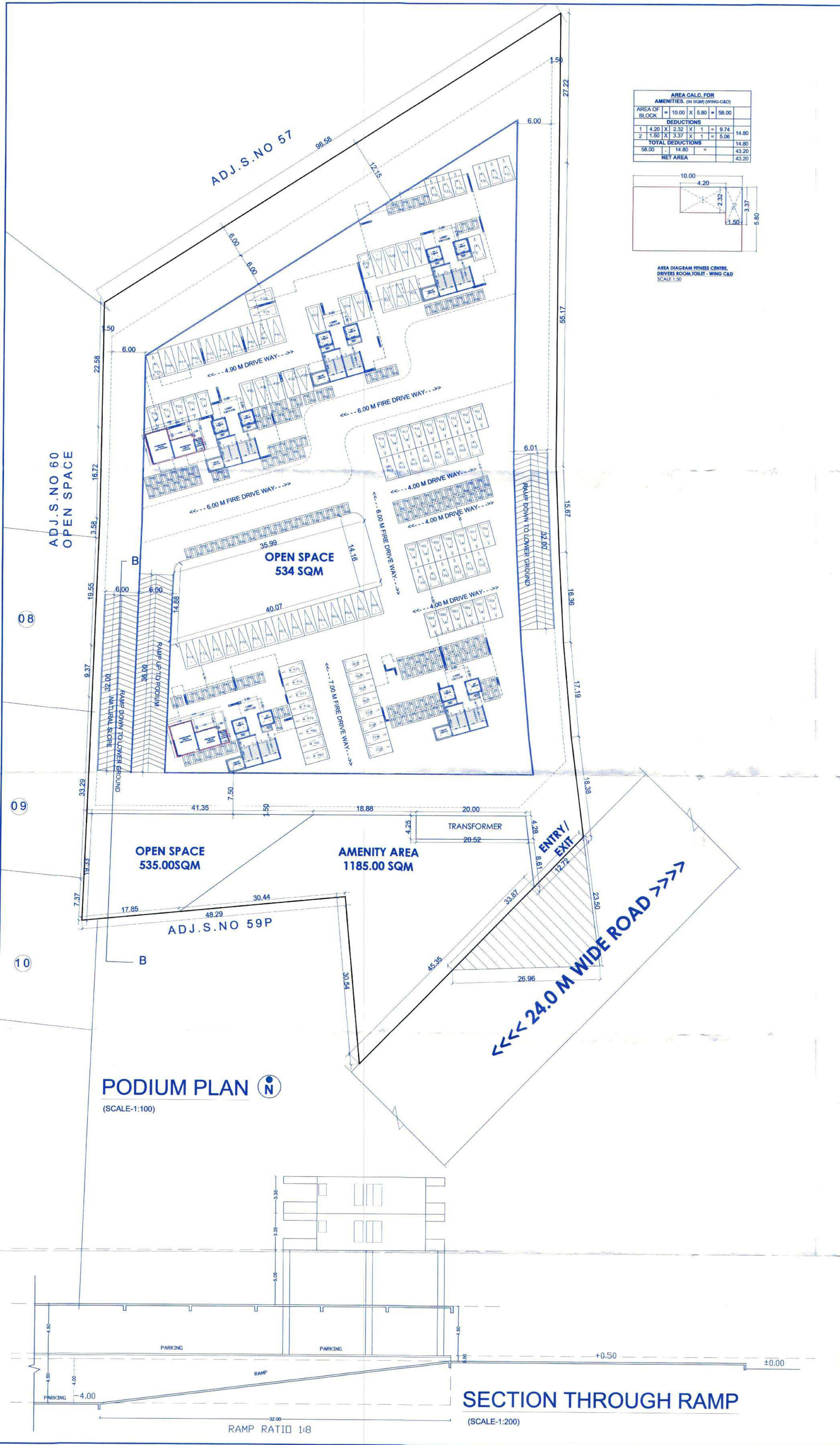

SIGNATURE OF ARCHITECT SIGNATURE OF STRUCTURAL ENG. SIGNATURE OF OWNER

(Signature) For Epicons Consultants Pvt Ltd *(Signature)*

ARCHITECT
SUMIT & BANSRI KUMATH

78, 7th Floor, JITO Business Bay,
 Shri Hari Narayan Kute Marg,
 Nashik-422002.
 Email- sumitkumath@gmail.com
 WEB: sumitkumath.com