

FIRST FLOOR PLAN

FIRST FLOOR AREA CALCULATIONS

I) ADDITION  
 D. 14.23 X (21.37 - 10.84) = 229.31 SQ.MT.  
 A. 49.23 X 17.23 = 848.23 SQ.MT.  
 B. 14.23 X 21.37 = 304.09 SQ.MT.

TOTAL = 1381.63 SQ.MT.

II) LESS :- OFFSETS  
 1. 3.50 X 7.00 = 24.50 SQ.MT.  
 2. 7.94 X 1.00 = 7.94 SQ.MT.  
 3. 6.42 X 5.75 = 37.00 SQ.MT.  
 5.85 X 5.25 X 5.80 = 15.72 SQ.MT.  
 7. 3.08 X 2.84 = 8.75 SQ.MT.

TOTAL = 90.10 SQ.MT.  
 LESS: ST.CASE & LIFT AREA = 143.66 SQ.MT.  
 NET AREA OF 1ST. FL. = 1147.87 SQ.MT.

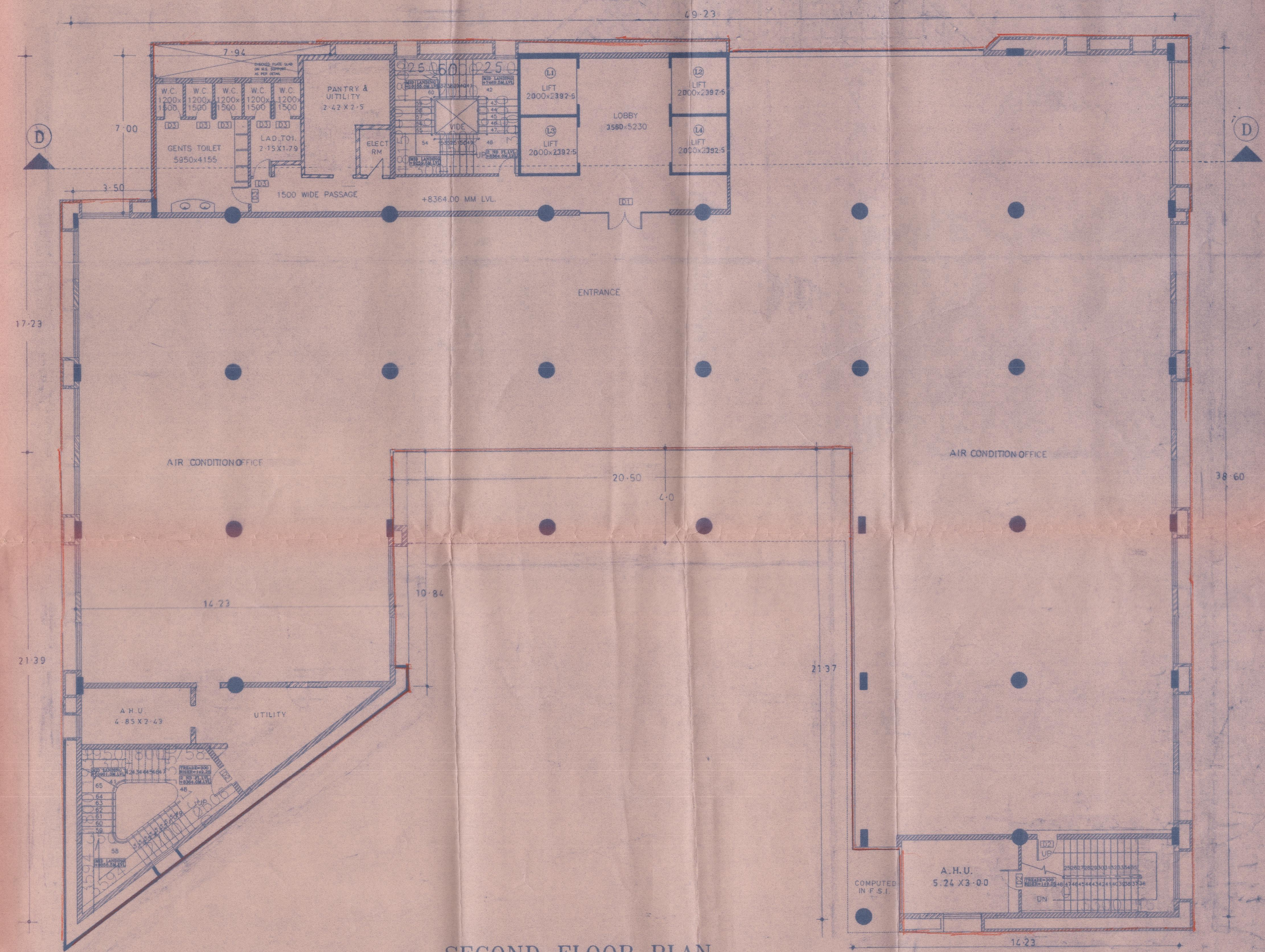

SECOND FLOOR PLAN

SECOND FLOOR AREA CALCULATIONS

I) ADDITION  
 D. 14.23 X (21.37 - 10.84) = 229.31 SQ.MT.  
 A. 49.23 X 17.23 = 848.23 SQ.MT.  
 B. 14.23 X 21.37 = 304.09 SQ.MT.  
 TOTAL = 1381.63 SQ.MT.

II) LESS :- OFFSETS  
 1. 3.50 X 7.00 = 24.50 SQ.MT.  
 2. 7.94 X 1.00 = 7.94 SQ.MT.  
 3. 6.42 X 5.75 = 37.00 SQ.MT.  
 5.85 X 5.25 X 5.80 = 15.72 SQ.MT.  
 7. 3.08 X 2.84 = 8.75 SQ.MT.  
 TOTAL = 90.10 SQ.MT.

LESS: ST.CASE AREA = 143.66 SQ.MT.  
 NET AREA OF 2ND FL. = 1205.53 SQ.MT.

PROFORMA - 2  
 CONTENTS OF SHEET  
 FIRST FLOOR PLAN  
 SECOND FLOOR PLAN  
 FIRST FLOOR AREA CALCULATIONS  
 SECOND FLOOR AREA CALCULATIONS

STAMP OF DATE OF RECEIPT OF PLANS  
 STAMP OF APPROVAL OF PLANS

DESCRIPTION OF PROPOSAL & PROPERTY.  
 'COMMERCIAL BUILDING' ON PROPERTY BEARING  
 C.T.S. NOS. 150, 150/1, 202 & 203 OF VILLAGE - KONDIVITA, TALUKA -  
 ANDHERI M.S.D. & SITUATED OFF SIR M.V. ROAD  
 ANDHERI (EAST).

NAME OF THE OWNER  
 JACOBS H & G LTD. CA TO NAGARJUNA UDYOG.

JOB NO. : DATE : SIGNATURE OF OWNER  
 DRAWING NO. : SCALE : ARCHITECTS & ENGINEERS  
 NORTH : DRAWN BY :  
 CHECKED BY :

Approved as execution plan as an accompaniment of application of C.C. by this Office under No. CE/6435/WSIA dated 25 NOV 1999.

Signature: [Signature]  
 Date: 25 NOV 1999

Architects & Engineers  
 ANILKUMAR V. THACKER & ASSOCIATES  
 OFFICE:  
 Prospect Chambers, 4th Floor, Dr. D. N. Road, Fort  
 Mumbai - 400 011, Tel. 244 0977, 249 4778, Fax 244 3187  
 BRANCH OFFICE:  
 24, Bhatia Road, 2, Malabar, Mumbai - 400 014  
 Tel. 401 3838, 401 0308 / 401 0332