

STAMP OF DATE OF APPROVAL OF PLAN

Amended
Please do not proceed subject to conditions
Prescribed in Form No. SP-354 (P/1) / 14
TMC No. 01175297/01, Dated: 08/11/2024



शुद्धी
The City of Thane
Municipal Corporation
The City of Thane
-ये संशोधन प्रस्ताव को शहर में
अनुमति देना है। प्रस्तावकर्ता को शहर में
अनुमति देना है। प्रस्तावकर्ता को शहर में
अनुमति देना है। प्रस्तावकर्ता को शहर में



STAMP OF DATE OF RECEIPT OF PLAN

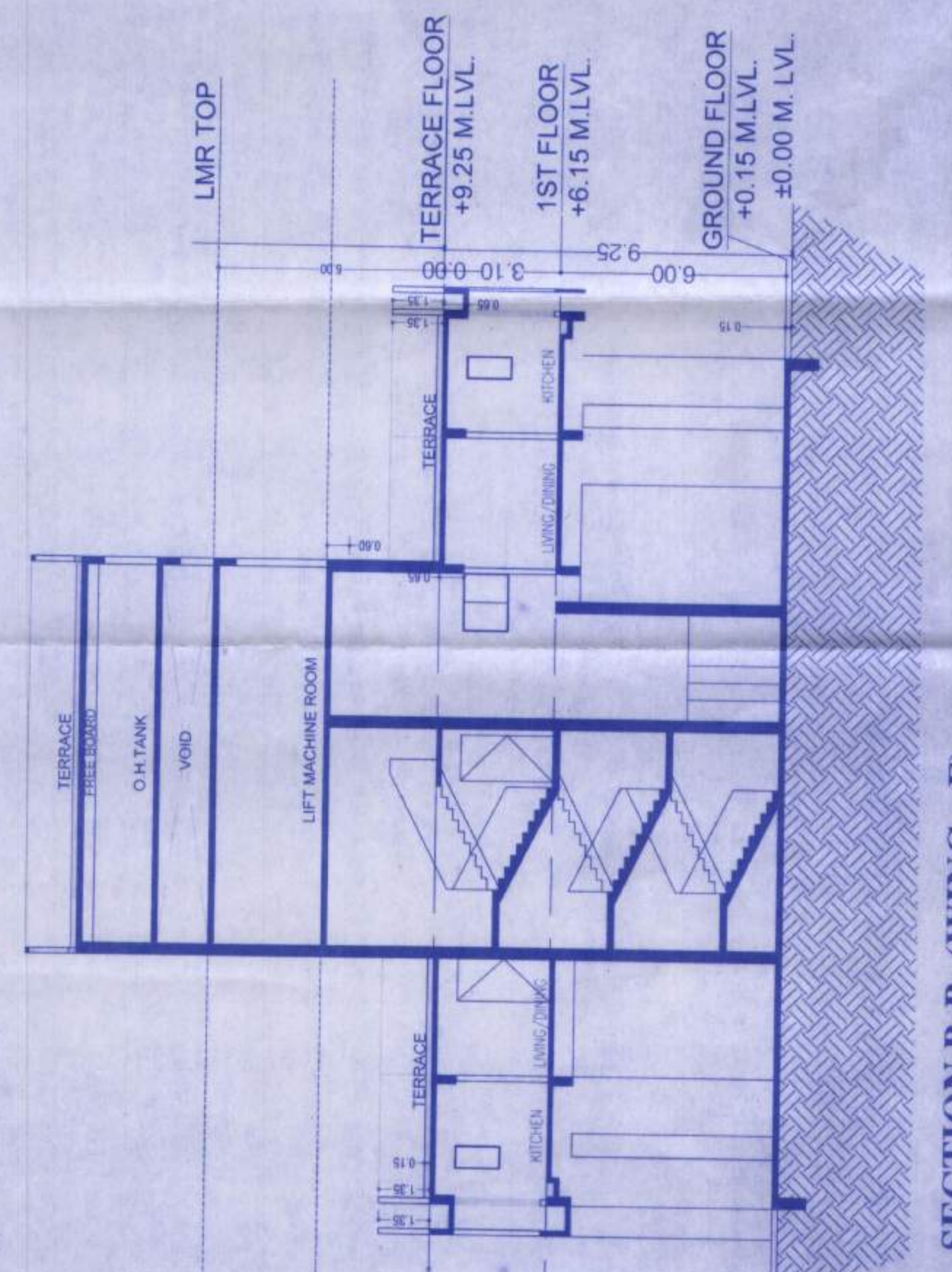

SECTION A-A. (WING - F)
SCALE - 1:200

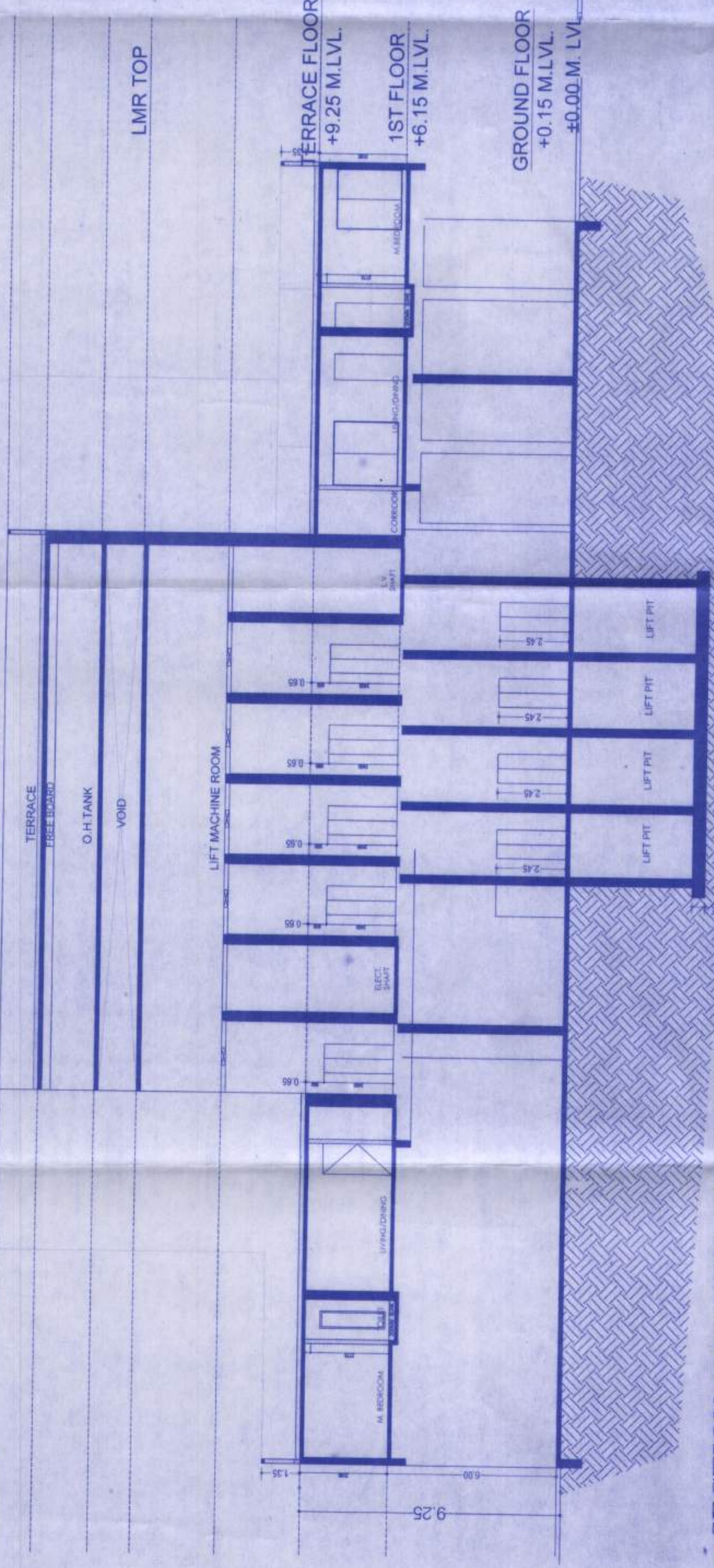

SECTION B-B. (WING - F)
SCALE - 1:200

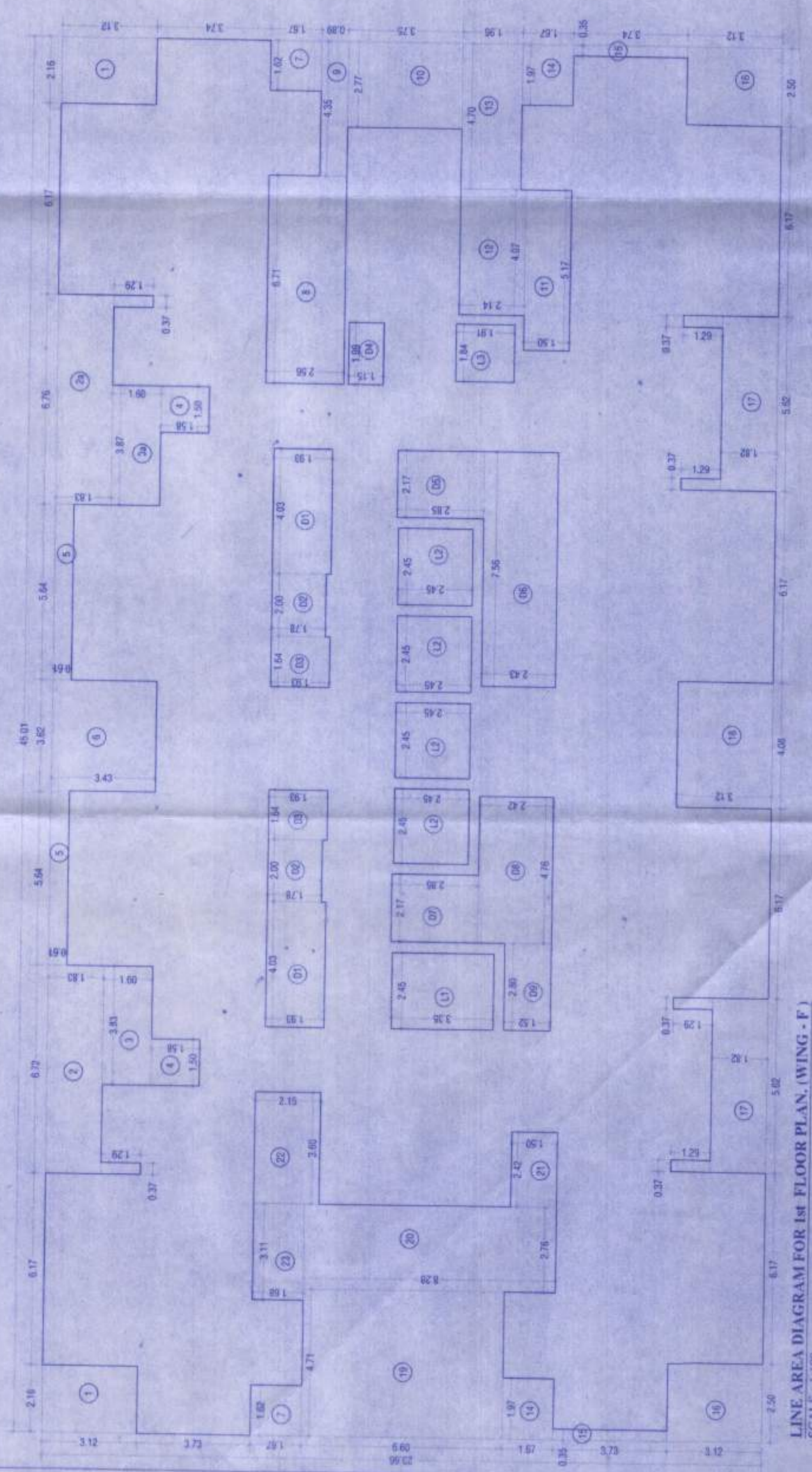

ADDITION (S)		DEDUCTION (S)		TOTAL (S)		
NO.	DESCRIPTION	NO.	DESCRIPTION	NO.	DESCRIPTION	
1	215.56	1	1.00	214.56	1	214.56
2	3.22	2	1.00	2.22	2	2.22
3	1.29	3	1.00	0.29	3	0.29
4	1.00	4	1.00	0.00	4	0.00
5	1.00	5	1.00	0.00	5	0.00
6	1.00	6	1.00	0.00	6	0.00
7	1.00	7	1.00	0.00	7	0.00
8	1.00	8	1.00	0.00	8	0.00
9	1.00	9	1.00	0.00	9	0.00
10	1.00	10	1.00	0.00	10	0.00
11	1.00	11	1.00	0.00	11	0.00
12	1.00	12	1.00	0.00	12	0.00
13	1.00	13	1.00	0.00	13	0.00
14	1.00	14	1.00	0.00	14	0.00
15	1.00	15	1.00	0.00	15	0.00
16	1.00	16	1.00	0.00	16	0.00
17	1.00	17	1.00	0.00	17	0.00
18	1.00	18	1.00	0.00	18	0.00
19	1.00	19	1.00	0.00	19	0.00
20	1.00	20	1.00	0.00	20	0.00
21	1.00	21	1.00	0.00	21	0.00
22	1.00	22	1.00	0.00	22	0.00
23	1.00	23	1.00	0.00	23	0.00
24	1.00	24	1.00	0.00	24	0.00
25	1.00	25	1.00	0.00	25	0.00
26	1.00	26	1.00	0.00	26	0.00
27	1.00	27	1.00	0.00	27	0.00
28	1.00	28	1.00	0.00	28	0.00
29	1.00	29	1.00	0.00	29	0.00
30	1.00	30	1.00	0.00	30	0.00
31	1.00	31	1.00	0.00	31	0.00
32	1.00	32	1.00	0.00	32	0.00
33	1.00	33	1.00	0.00	33	0.00
34	1.00	34	1.00	0.00	34	0.00
35	1.00	35	1.00	0.00	35	0.00
36	1.00	36	1.00	0.00	36	0.00
37	1.00	37	1.00	0.00	37	0.00
38	1.00	38	1.00	0.00	38	0.00
39	1.00	39	1.00	0.00	39	0.00
40	1.00	40	1.00	0.00	40	0.00
41	1.00	41	1.00	0.00	41	0.00
42	1.00	42	1.00	0.00	42	0.00
43	1.00	43	1.00	0.00	43	0.00
44	1.00	44	1.00	0.00	44	0.00
45	1.00	45	1.00	0.00	45	0.00
46	1.00	46	1.00	0.00	46	0.00
47	1.00	47	1.00	0.00	47	0.00
48	1.00	48	1.00	0.00	48	0.00
49	1.00	49	1.00	0.00	49	0.00
50	1.00	50	1.00	0.00	50	0.00
51	1.00	51	1.00	0.00	51	0.00
52	1.00	52	1.00	0.00	52	0.00
53	1.00	53	1.00	0.00	53	0.00
54	1.00	54	1.00	0.00	54	0.00
55	1.00	55	1.00	0.00	55	0.00
56	1.00	56	1.00	0.00	56	0.00
57	1.00	57	1.00	0.00	57	0.00
58	1.00	58	1.00	0.00	58	0.00
59	1.00	59	1.00	0.00	59	0.00
60	1.00	60	1.00	0.00	60	0.00
61	1.00	61	1.00	0.00	61	0.00
62	1.00	62	1.00	0.00	62	0.00
63	1.00	63	1.00	0.00	63	0.00
64	1.00	64	1.00	0.00	64	0.00
65	1.00	65	1.00	0.00	65	0.00
66	1.00	66	1.00	0.00	66	0.00
67	1.00	67	1.00	0.00	67	0.00
68	1.00	68	1.00	0.00	68	0.00
69	1.00	69	1.00	0.00	69	0.00
70	1.00	70	1.00	0.00	70	0.00
71	1.00	71	1.00	0.00	71	0.00
72	1.00	72	1.00	0.00	72	0.00
73	1.00	73	1.00	0.00	73	0.00
74	1.00	74	1.00	0.00	74	0.00
75	1.00	75	1.00	0.00	75	0.00
76	1.00	76	1.00	0.00	76	0.00
77	1.00	77	1.00	0.00	77	0.00
78	1.00	78	1.00	0.00	78	0.00
79	1.00	79	1.00	0.00	79	0.00
80	1.00	80	1.00	0.00	80	0.00
81	1.00	81	1.00	0.00	81	0.00
82	1.00	82	1.00	0.00	82	0.00
83	1.00	83	1.00	0.00	83	0.00
84	1.00	84	1.00	0.00	84	0.00
85	1.00	85	1.00	0.00	85	0.00
86	1.00	86	1.00	0.00	86	0.00
87	1.00	87	1.00	0.00	87	0.00
88	1.00	88	1.00	0.00	88	0.00
89	1.00	89	1.00	0.00	89	0.00
90	1.00	90	1.00	0.00	90	0.00
91	1.00	91	1.00	0.00	91	0.00
92	1.00	92	1.00	0.00	92	0.00
93	1.00	93	1.00	0.00	93	0.00
94	1.00	94	1.00	0.00	94	0.00
95	1.00	95	1.00	0.00	95	0.00
96	1.00	96	1.00	0.00	96	0.00
97	1.00	97	1.00	0.00	97	0.00
98	1.00	98	1.00	0.00	98	0.00
99	1.00	99	1.00	0.00	99	0.00
100	1.00	100	1.00	0.00	100	0.00
TOTAL	215.56	TOTAL	214.56	TOTAL	214.56	

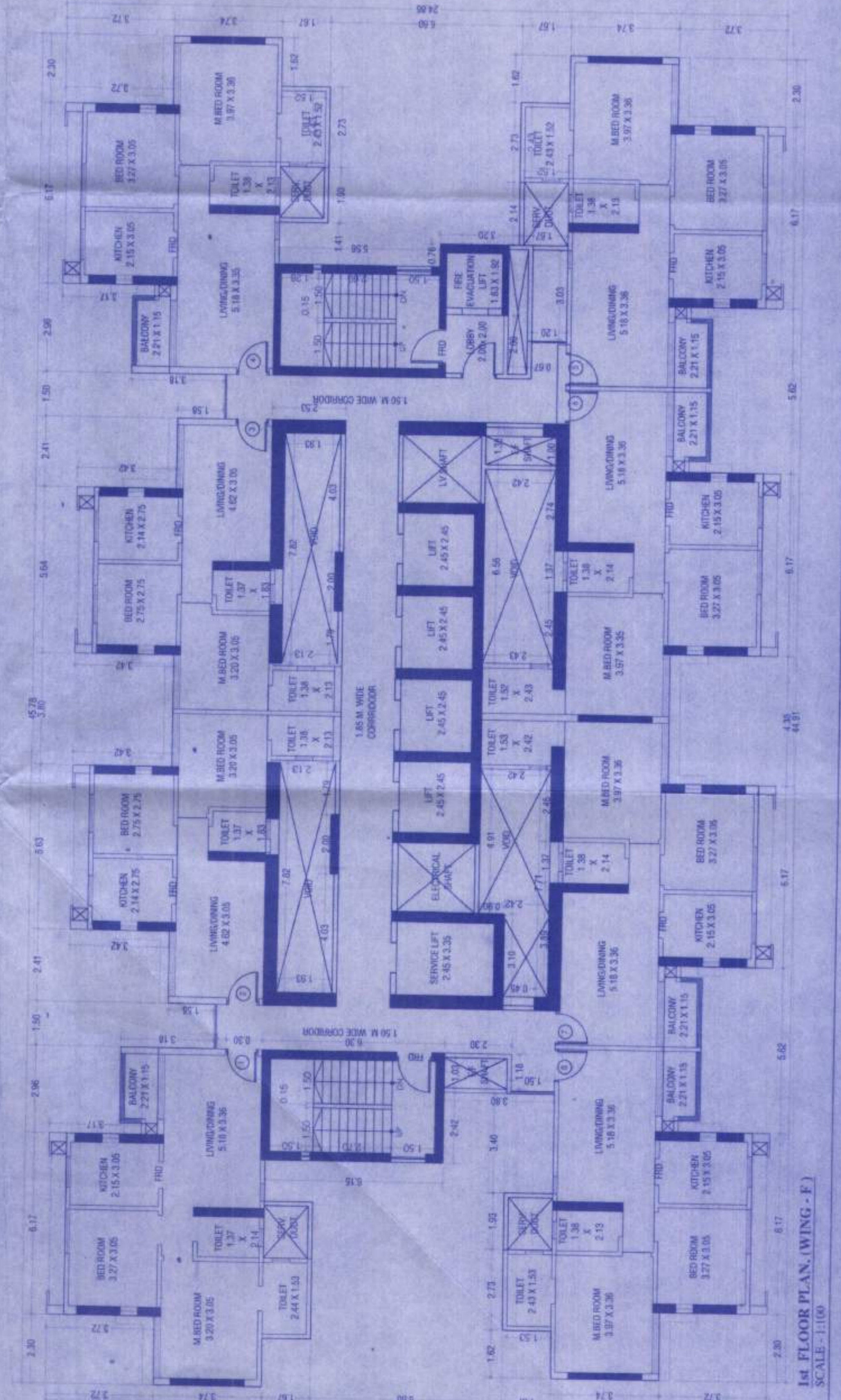
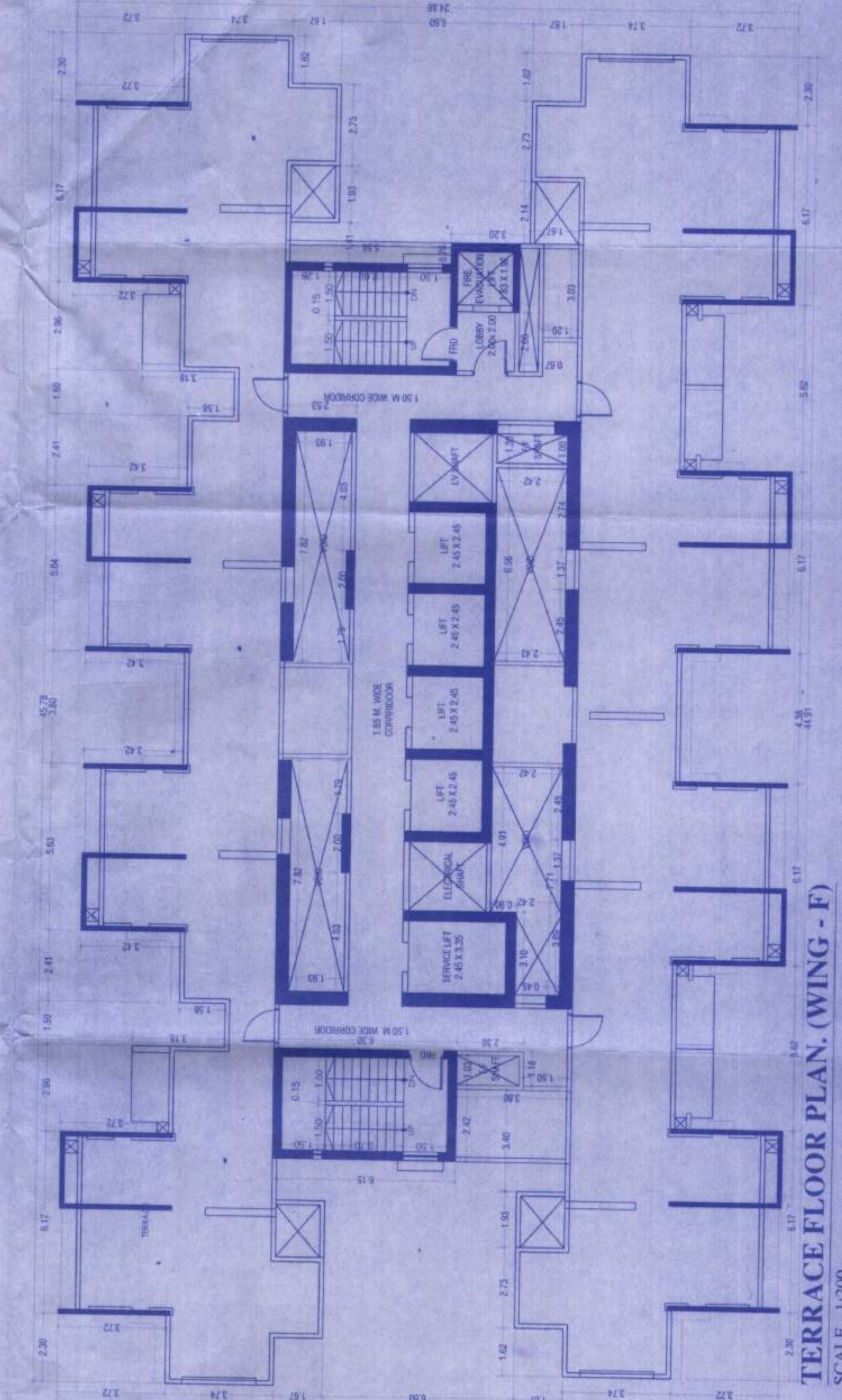

DESCRIPTION OF PROPERTY
PROJECT DEVELOPMENT AND RECONSTRUCTION OF 1st FLOOR AND TERRACE FLOOR OF VILLAGE PANCHAYAT, POKHARAN ROAD NO. 1, TAL. & DIST. THANE (MCGRUDRA)

PROPERTY NO. 1447
SCALE 1:100
DATE
NAME OF THE OWNER
M/S. RAYMOND LTD.

DRAWN BY
CHECKED BY
SIGNATURE

NAME AND ADDRESS OF DESIGN ARCHITECT
Architect Hafeez Contractor
29 Bore Street, Borebay 23
Tel: 022-2681620

NAME AND ADDRESS OF LICENSED ENGINEER
SIGNATURE

B-105, Natural Building,
Midland Corridor, Link Road
Mumbai (W), Mumbai - 4000 060.