

Valuation Report of the Immovable Property

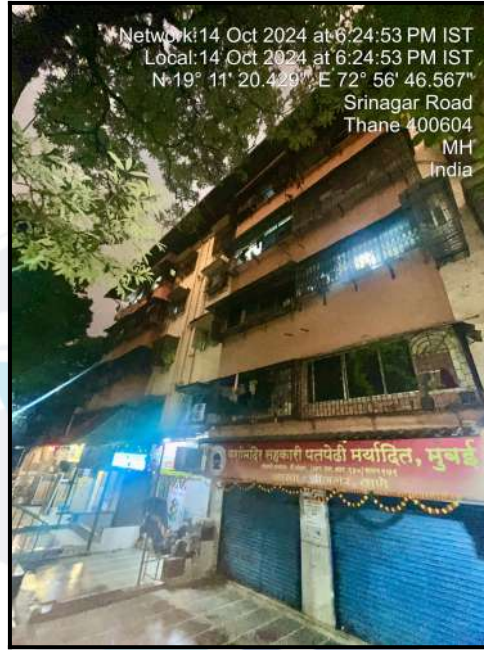

Details of the property under consideration:

Name of Owner : **Mr. Suresh Motiram Wadekar & Mrs. Rekha Suresh Wadekar**

Residential Flat No. 33, 4th Floor, Wing - B, Type F-2/1, "Pushpagandha Co-Op. Hsg. Soc. Ltd.",
Sector 2, Shree Nagar, Wagle Estate, Village - Panchpakhadi, Thane (West), Taluka - Thane, District
- Thane, PIN - 400 604, State - Maharashtra, Country - India.

Latitude Longitude : 19°11'20.5"N 72°56'47.3"E

Intended User:

**Punjab National Bank
Kurla West**

Punjab National Bank Gazal (Gol) Building, Belgrami Road Kurla West, Mumbai -
400070

Our Pan India Presence at :

- | | | | |
|--|--|---|---|
|  Nanded |  Thane |  Ahmedabad |  Delhi NCR |
|  Mumbai |  Nashik |  Rajkot |  Raipur |
|  Aurangabad |  Pune |  Indore |  Jaipur |

Regd. Office

BI-001, U/B Floor, BOOMERANG, Chandivali Farm Road,
Powai, Andheri East, **Mumbai**: 400072, (M.S), India

 +91 2247495919

 mumbai@vastukala.co.in

 www.vastukala.co.in



VALUATION OPINION REPORT

This is to certify that the property bearing Residential Flat No. 33, 4th Floor, Wing - B, Type F-2/1, "**Pushpagandha Co-Op. Hsg. Soc. Ltd.**", Sector 2, Shree Nagar, Wagle Estate, Village - Panchpakhadi, Thane (West), Taluka - Thane, District - Thane, PIN - 400 604, State - Maharashtra, Country - India belongs to **Mr. Suresh Motiram Wadekar & Mrs. Rekha Suresh Wadekar.**

Boundaries of the property

North	: Wing - A
South	: Internal Road
East	: Om Shakti Apartment
West	: Ashram Road

Considering various parameters recorded, existing economic scenario, and the information that is available with reference to the development of neighbourhood and method selected for valuation, we are of the opinion that, the property premises can be assessed for this particular purpose at **₹ 66,03,650.00 (Rupees Sixty Six Lakh Three Thousand Six Hundred Fifty Only).**

The valuation of the property is based on the documents produced by the concern. Legal aspects have not been taken into considerations while preparing this report.

Hence certified

For VASTUKALA CONSULTANTS (I) PVT. LTD.

Director

Auth. Sign.

Sharadkumar Chalikwar

Govt. Reg. Valuer

Chartered Engineer (India)

Reg. No. [N]C.C.I.T/I -14/52/2008-09

Punjab National Bank Empanelment No.: REF:ZO: SAMD:1138

Encl.: Valuation report



Our Pan India Presence at :

- | | | | |
|--|--|---|---|
|  Nanded |  Thane |  Ahmedabad |  Delhi NCR |
|  Mumbai |  Nashik |  Rajkot |  Raipur |
|  Aurangabad |  Pune |  Indore |  Jaipur |

Regd. Office

BI-001, U/B Floor, BOOMERANG, Chandivali Farm Road, Powai, Andheri East, **Mumbai**: 400072, (M.S), India

 +91 2247495919

 mumbai@vastukala.co.in

 www.vastukala.co.in



Valuation Report of Immovable Property

General	
1	Name and Address of Valuer : Sharadkumar Chalikwar Vastukala Consultants India Pvt. Ltd. B1-001, U/B Floor, Boomerang, Chandivali Farm Road, Powai, Andheri(East), Mumbai - 400 072.
2	Purpose for which the valuation is made : To assess Fair Market Value of the property for Housing Loan Purpose.
3	a) Date of inspection : 14.10.2024
	b) Date of valuation : 16.10.2024
	c) Title Deed Number : 20316 / 2022
4	List of documents produced for perusal: I) Copy of Agreement for sale No.20316 / 2022 Dated 16.12.2022 between Mr. Sachin Vasudeo Aroskar & Mrs. Sakshi Sachin Aroskar(The Transferor) And Mr. Suresh Motiram Wadekar & Mrs. Rekha Suresh Wadekar(The Transferee). II) Copy of Occupancy Certificate No.874 Dated 19.06.1985 issued by Thane Municipal Corporation. III) Copy of Society Share Certificate No.33 transferred dated 26.02.2023 issued by Pushpagandha Co-Op. Hsg. Soc. Ltd And Mr. Suresh Motiram Wadekar & Mrs. Rekha Suresh Wadekar(The Purchasers).
5	Name of the owner(s) and his / their address (es) with Phone no. (details of share of each owner in case of joint ownership) : Mr. Suresh Motiram Wadekar & Mrs. Rekha Suresh Wadekar Residential Flat No. 33, 4 th Floor, Wing - B, Type F-2/1, " Pushpagandha Co-Op. Hsg. Soc. Ltd. ", Sector 2, Shree Nagar, Wagle Estate, Village - Panchpakhadi, Thane (West), Taluka - Thane, District - Thane, PIN - 400 604, State - Maharashtra, Country - India. <u>Contact Person :</u> Mr. Suresh Motiram Wadekar (Owner) Mobile No. 9167362841 Joint Ownership Details of ownership share is not available
6	Brief description of the property (Including Leasehold / freehold etc.) : The property is a Residential Flat located on 4 th Floor. The composition of Residential Flat is 1 Bedroom + Living Room + Kitchen + WC + Bathroom. (1 BHK) The property is at 4.2 Km. distance from Thane Railway Station.
7	Location of property
a)	Plot No. / Survey No. : New Survey No - 434(Part)
b)	Door No. : Residential Flat No. 33
c)	C.T.S. No. / Village : Village - Panchpakhadi
d)	Ward / Taluka : Taluka - Thane

e)	Mandal / District	:	District - Thane	
f)	Date of issue and validity of layout of approved map / plan	:	As Occupancy Certificate is received may be assumed that the construction is as per sanctioned plan	
g)	Approved map / plan issuing authority	:		
h)	Whether genuineness or authenticity of approved map/ plan is verified	:	N.A.	
i)	Any other comments by our empanelled valuers on authentic of approved plan	:	N.A.	
j)	Comment on unauthorizes Construction if any	:	N.A.	
k)	Comment on demolition proceedings if any	:		
8	Postal address of the property	:	Residential Flat No. 33, 4 th Floor, Wing - B, Type F-2/1, "Pushpagandha Co-Op. Hsg. Soc. Ltd.", Sector 2, Shree Nagar, Wagle Estate, Village - Panchpakhadi, Thane (West), Taluka - Thane, District - Thane, PIN - 400 604, State - Maharashtra, Country - India.	
9	City / Town	:		
	Residential area	:	Yes	
	Commercial area	:	No	
	Industrial area	:	No	
10	Classification of the area	:		
	i) High / Middle / Poor	:	Middle Class	
	ii) Urban / Semi Urban / Rura	:	Urban	
11	Coming under Corporation limit / Village Panchayat / Municipality	:	Village - Panchpakhadi Thane Municipal Corporation	
12	Whether covered under any State / Central Govt. enactments (e.g., Urban Land Ceiling Act) or notified under agency area/ scheduled area / cantonment area	:	No	
13	Boundaries of the property	:	As per site	As per Document
	North	:	Wing - A	Details not available
	South	:	Internal Road	Details not available
	East	:	Om Shakti Apartment	Details not available
	West	:	Ashram Road	Details not available
14	Dimensions of the site	:	N. A. as property under consideration is a Residential Flat in a building.	
		:	As per the Deed	As per Actuals
	North	:	Details not available	Staircase

	South	:	Details not available	Flat No. 34
	East	:	Details not available	Marginal Space
	West	:	Details not available	Passage
15	Extent of the site	:	Carpet Area in Sq. Ft. = 343.16 (Area as per Site measurement) Built Up Area in Sq. Ft. = 425.00 (Area As Per Agreement for sale)	
15.1	Latitude, Longitude & Co-ordinates of Flat	:	19°11'20.5"N 72°56'47.3"E	
16	Extent of the site considered for Valuation	:	Built Up Area in Sq. Ft. = 425.00 (Area As Per Agreement for sale)	
17	Whether occupied by the owner / tenant? If occupied by tenant since how long? Rent received per month.	:	Owner Occupied	
II	APARTMENT BUILDING			
1.	Name of the Apartment	:	Pushpagandha Co-Op. Hsg. Soc. Ltd.	
2.	Description of the locality Residential / Commercial / Mixed	:	Residential	
3.	Year of Construction	:	1985 (As per occupancy certificate)	
4.	Number of Floors	:	Ground + 4 Upper Floors	
5.	Type of Structure	:	R.C.C. Framed Structure	
6.	Number of Dwelling units in the building	:	4 th Floor is having 4 Flats	
7.	Quality of Construction	:	Normal	
8.	Appearance of the Building	:	Normal	
9.	Maintenance of the Building	:	Normal	
10.	Facilities Available			
	Lift	:	Not Provided	
	Protected Water Supply	:	Municipal Water Supply	
	Underground Sewerage	:	Connected to Municipal Sewerage System	
	Car parking - Open / Covered	:	Open Car Parking Space	
	Is Compound wall existing?	:	Yes	
	Is pavement laid around the Building	:	Yes	
III	Residential Flat			
1.	The floor in which the Flat is situated	:	4 th Floor	
2.	Door No. of the Flat	:	Residential Flat No. 33	
3.	Specifications of the Flat			

	Roof	:	R. C. C. Slab
	Flooring	:	Vitrified Tile Flooring
	Doors	:	Teak Wood Door frame with Solid flush door
	Windows	:	Powder coated Aluminum sliding windows
	Fittings	:	Open Conduit Plumbing With Concealed Electrification
	Finishing	:	Cement Plastering + POP Finish
4.	House Tax		
	Assessment No.	:	Details not available
	Tax paid in the name of	:	Details not available
	Tax amount	:	Details not available
5.	Electricity Service connection No.	:	Details not available
	Meter Card is in the name of	:	Details not available
6.	How is the maintenance of the Flat?	:	Good
7.	Sale Deed executed in the name of	:	Mr. Suresh Motiram Wadekar & Mrs. Rekha Suresh Wadekar
8.	What is the undivided area of land as per Sale Deed?	:	Details not available
9.	What is the plinth area of the Flat?	:	Built Up Area in Sq. Ft. = 425.00 (Area as per Agreement for sale)
10.	What is the floor space index (app.)	:	As per TMC norms
11.	What is the Carpet area of the Flat?	:	Carpet Area in Sq. Ft. = 343.16 (Area As per actual site measurement)
12.	Is it Posh / I Class / Medium / Ordinary?	:	Medium
13.	Is it being used for Residential or Commercial purpose?	:	Residential Purpose
14.	Is it Owner-occupied or let out?	:	Owner Occupied
15.	If rented, what is the monthly rent?	:	₹ 13,800/- (Expected rental income per month)
IV	MARKETABILITY		
1.	How is the marketability?	:	Good
2.	What are the factors favoring for an extra Potential Value?	:	Located in developed area
3.	Any negative factors are observed which affect the market value in general?	:	No
V	Rate		

1.	After analyzing the comparable sale instances, what is the composite rate for a similar Flat with same specifications in the adjoining locality? - (Along with details / reference of at - least two latest deals / transactions with respect to adjacent properties in the areas)	:	₹ 17213/- to ₹ 23130/- per Sq. Ft. on Carpet Area ₹ 14344/- to ₹ 19275/- per Sq. Ft. on Built Up Area
2.	Assuming it is a new construction, what is the adopted basic composite rate of the Flat under valuation after comparing with the specifications and other factors with the Flat under comparison (give details).	:	₹ 17,000/- per Sq. Ft. on Built Up Area
3.	Break – up for the rate	:	
	I. Building + Services	:	₹ 2,500/- per Sq. Ft.
	II. Land + others	:	₹ 14,500/- per Sq. Ft.
4.	Guideline rate obtained from the Registrar's Office for new property (an evidence thereof to be enclosed)	:	₹ 81,440/- per Sq. M. i.e. ₹ 7,566/- per Sq. Ft.
	Guideline rate(an evidence thereof to be enclosed)	:	₹ 67,618/- per Sq. M. i.e. ₹ 6,282/- per Sq. Ft.
5.	In case of variation of 20% or more in the valuation proposed by the Valuer and the Guideline value provided in the State Govt. notification or Income Tax Gazette justification on variation has to be given	:	It is a foregone conclusion that market value is always more than the RR price. As the RR Rates are Fixed by respective State Government for computing Stamp Duty / Rgstrn. Fees. Thus it differs from place to place and Location, Amenities per se as evident from the fact that even RR Rates Decided by Government Differ.
VI	COMPOSITE RATE ADOPTED AFTER DEPRECIATION		
a	Depreciated building rate		
	Replacement cost of Flat with Services (v(3)i)	:	₹ 2,500/- per Sq. Ft.
	Age of the building	:	39 years
	Life of the building estimated	:	21 years Subject to proper, preventive periodic maintenance & structural repairs.
	Depreciation percentage assuming the salvage value as 10%	:	58.50%
	Depreciation Ratio of the building		-
b	Total composite rate arrived for Valuation		
	Depreciated building rate VI (a)	:	₹ 1,038/- per Sq. Ft.
	Rate for Land & other V (3) ii	:	₹ 14,500/- per Sq. Ft.
	Total Composite Rate	:	₹ 15,538/- per Sq. Ft.
	Remarks	:	

Details of Valuation:

No.	Description	Qty.	Rate per unit (₹)	Estimated Value (₹)
1	Present value of the Flat	425.00 Sq. Ft.	15,538.00	66,03,650.00

The sales comparison approach uses the market data of sale prices to estimate the value of a real estate property. Property valuation in this method is done by comparing a property to other similar properties that have been recently sold. Comparable properties, also known as comparables, or comps, must share certain features with the property in question. Some of these include physical features such as square footage, number of rooms, condition, and age of the building; however, the most important factor is no doubt the location of the property. Adjustments are usually needed to account for differences as no two properties are exactly the same. To make proper adjustments when comparing properties, real estate appraisers must know the differences between the comparable properties and how to value these differences. The sales comparison approach is commonly used for Residential Flat, where there are typically many comparables available to analyze. As the property is a Residential Flat, we have adopted Sale Comparison Approach Method for the purpose of valuation. The Price for similar type of property in the nearby vicinity is in the range of ₹ 17213.00 to ₹ 23130.00 per Sq. Ft. on Carpet Area / ₹ 14344.00 to ₹ 19275.00 per Sq. Ft. on BuiltUp Area. Considering the rate with attached report, current market conditions, demand and supply position, Flat size, location, upswing in real estate prices, sustained demand for Residential Flat, all round development of Residential and Commercial application in the locality etc. We estimate ₹15,538.00 per Sq. Ft. on Built Up Area for valuation.

As a result of my appraisal and analysis, it is my considered opinion that the value of the above property in the prevailing condition with aforesaid specifications is **₹66,03,650.00 (Rupees Sixty Six Lakh Three Thousand Six Hundred Fifty Only)**. The **Realizable Value** of the above property is **₹59,43,285.00 (Rupees Fifty Nine Lakh Forty Three Thousand Two Hundred Eighty Five Only)**. The **Distress Value** is **₹52,82,920.00 (Rupees Fifty Two Lakh Eighty Two Thousand Nine Hundred Twenty Only)**.

I.	Date of Purchase of Immovable Property	:	16/12/2022
II.	Purchase Price of immovable property	:	₹ 49,90,000.00
III.	Book value of immovable property	:	₹ 53,69,300.00
IV.	Fair Market Value of immovable property	:	₹ 66,03,650.00
V.	Realizable Value of immovable property	:	₹ 59,43,285.00
VI.	Distress Sale Value of immovable property	:	₹ 52,82,920.00
VII.	Guideline Value (425.00 X 6,282.00)	:	₹ 26,69,850.00
VIII.	Insurable value of the property (425.00 Sq. Ft. X 2,500.00)	:	₹ 10,62,500.00
IX.	Value of property of similar nature in the same locality drawn from any one of the popular property websites such as Magic bricks, 99 Acres, Housing NHB Residex etc.	:	Please Refer Page No. 13, 14 & 15

For VASTUKALA CONSULTANTS (I) PVT. LTD.

Director

Auth. Sign.

Sharadkumar Chalikwar

Govt. Reg. Valuer

Chartered Engineer (India)

Reg. No. [N]C.C.I.T/I -14/52/2008-09

Punjab National Bank Empanelment No.: REF:ZO: SAMD:1138

Enclosure	
1.	Declaration from the valuer
2.	Model code of conduct for valuer
3.	Photograph of owner with the property in the background
4.	Screen shot (in hard copy) of Global Positioning System (GPS)/Various Applications (Apps)/Internet sites (eg. Google earth) etc.
5.	Any other relevant documents/extracts



Since 1989

Vastukala Consultants (I) Pvt. Ltd.

An ISO 9001 : 2015 Certified Company



Actual Site Photographs

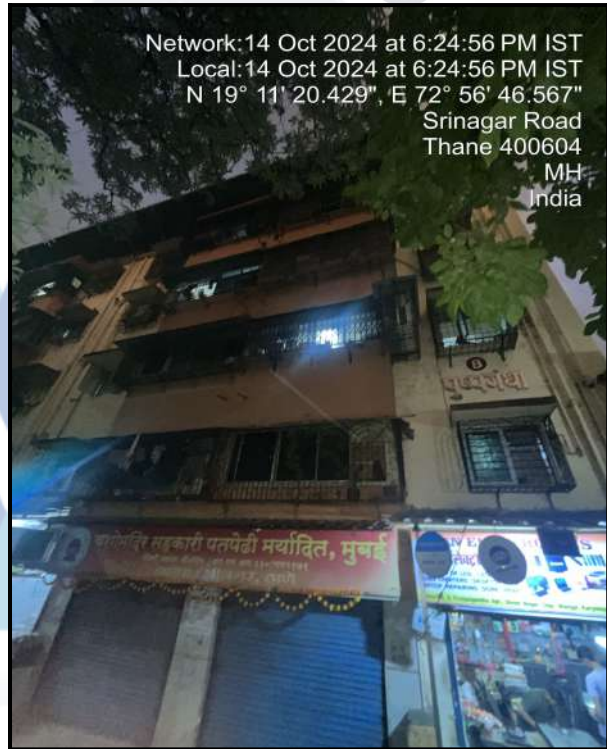

Since 1989

Vastukala Consultants (I) Pvt. Ltd.

An ISO 9001 : 2015 Certified Company



Route Map of the property

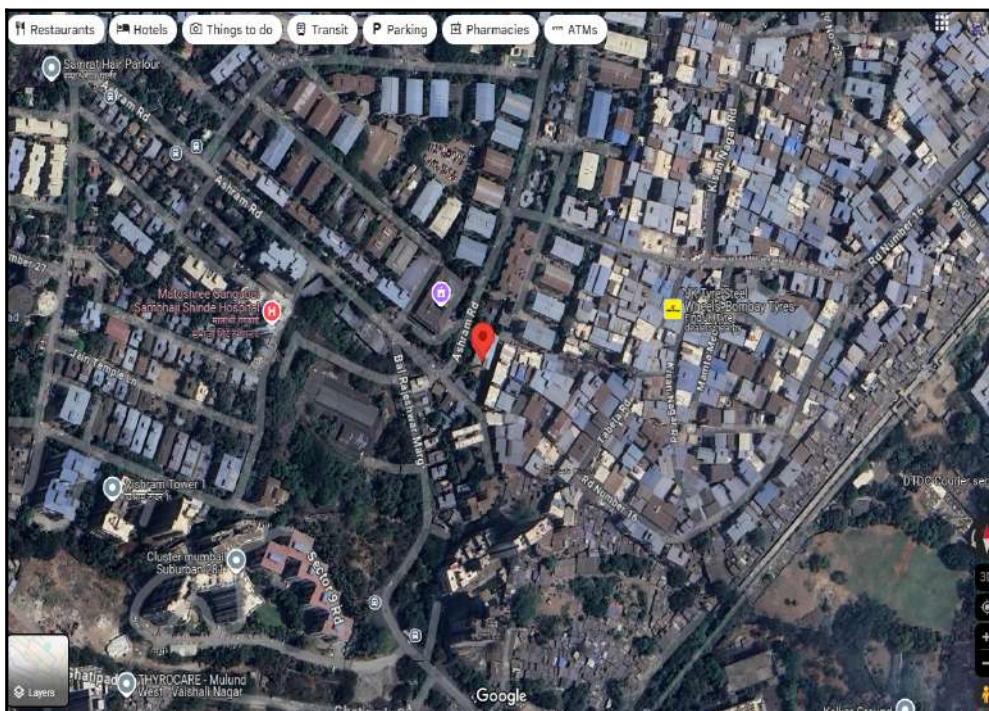

Note: Red Place mark shows the exact location of the property

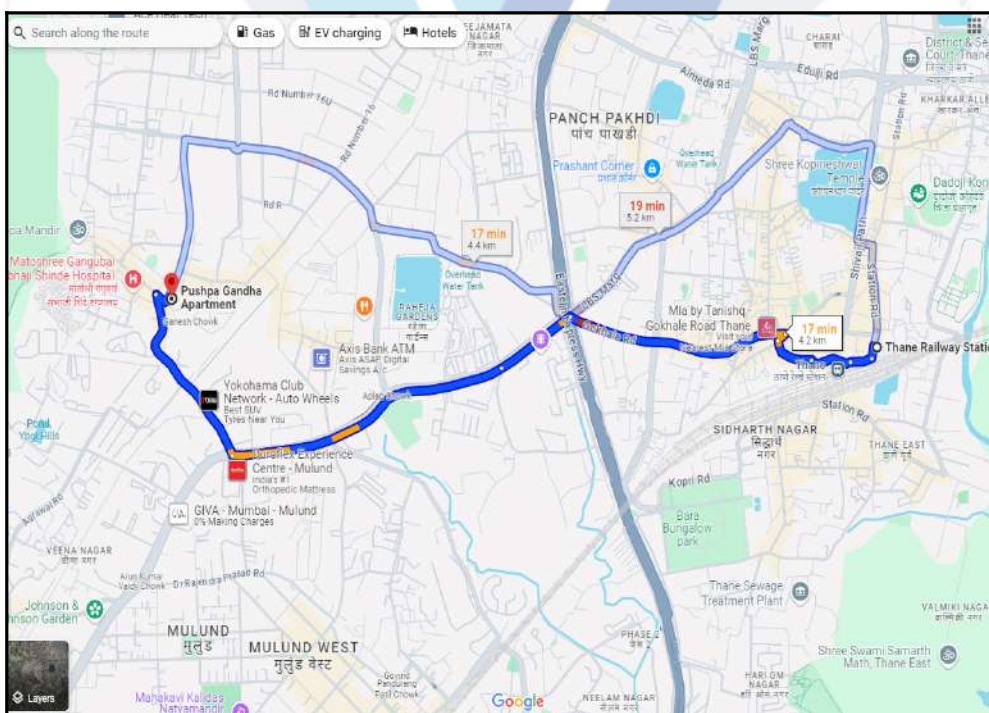

Longitude Latitude: 19°11'20.5"N 72°56'47.3"E

Note: The Blue line shows the route to site distance from nearest Railway Station (Thane - 4.2 Km.).

Ready Reckoner Rate



Department of Registration and Stamp
Government of Maharashtra

नोंदणी व मुद्रांक विभाग
महाराष्ट्र शासन



Annual Statement of Rates Ver. 2.0 (बाजारमूल्य दर पत्रक आवृत्ती 2.0)

[Home](#)
[Valuation Guidelines | User Manual](#)

Year: Language:

Selected District:

Select Taluka:

Select Village:

Search By: Survey No. SubZones

Enter Survey No: Search

उपविभाग	खुली जमीन	निवासी सदनिका	ऑफिस दुकाने	औद्योगिक	एकक (Rs./)	Attribute
5/15-5ब) वागळे औद्योगिक वसाहतीतील भुखंड क्रमांक अ-टाईप	46000	101800	117500 127200	117500	चौ. मीटर	प्लॉट नंबर
5/15-5ब) गावठाण गा.पाडा, डेअरी फार्म कॉफ व नर्सरी तलाव सर्वे नंबर	46000	101800	117500 127200	117500	चौ. मीटर	सर्वेक्षण नंबर

Stamp Duty Ready Reckoner Market Value Rate for Flat	101800			
Decrease by 20% on Flat Located on 4 th Floor	20360			
Stamp Duty Ready Reckoner Market Value Rate (After Increase/Decrease) (A)	81,440.00	Sq. Mtr.	7,566.00	Sq. Ft.
Stamp Duty Ready Reckoner Market value Rate for Land (B)	46000			
The difference between land rate and building rate(A-B=C)	35,440.00			
Percentage after Depreciation as per table(D)	39%			
Rate to be adopted after considering depreciation [B + (C X D)]	67,618.00	Sq. Mtr.	6,282.00	Sq. Ft.

Building not having lift

The following table gives the valuation of residential building / flat / commercial unit / office in such building on above floor where there is no lift. Depending upon the floor, ready reckoner rates will be reduced.

	Floor on which flat is Located	Rate to be adopted
a)	Ground Floor / Stilt / Floor	100%
b)	First Floor	95%

c)	Second Floor	90%
d)	Third Floor	85%
e)	Fourth Floor and above	80%

Depreciation Percentage Table

Completed Age of Building in Years	Value in percent after depreciation	
	R.C.C Structure / other Pukka Structure	Cessed Building, Half or Semi-Pukka Structure & Kaccha Structure.
0 to 2 Years	100%	100%
Above 2 & up to 5 Years	95%	95%
Above 5 Years	After initial 5 year for every year 1% depreciation is to be considered. However maximum deduction available as per this shall be 70% of Market Value rate	After initial 5 year for every year 1.5% depreciation is to be considered. However maximum deduction available as per this shall be 85% of Market Value rate



Price Indicators

Property	Shree Nagar, Wagle Estate		
Source	https://www.99acres.com/		
Floor	1st		
	Carpet	Built Up	Saleable
Area	420.00	504.00	-
Percentage	-	20%	-
Rate Per Sq. Ft.	₹20,238.00	₹16,865.00	-

99acres

Buy ▾

🏠
🔍

Post property FREE
👤
☰

Home > Property In Thane > Flats in Thane > Flats in Thane West > Flats in Shree Nagar > 1 BHK Flats in Shree Nagar

Posted on Jul 20, 2024 | Ready to move

Platinum

₹85 Lac

@ 14,285 per sq.ft.

Estimated EMI ₹67,890

1BHK 1Bath

Flat/Apartment for Sale

in Kranti Tower CHS, Shree Nagar, Thane West

Contact Owner FREE

Shortlist

RERA STATUS NOT AVAILABLE | Website: <https://maharera.maharashtra.gov.in/>

Overview
Owner Details
Price Trends
Registry Record
Explore Locality
Recomr. >

Videos (1)
Property (15)

🏠 Area

Built Up area: 595 sq.ft. ▾

(55.28 sq.m.)

Carpet area: 420 sq.ft. (38.02 sq.m.)

🏠 Configuration

1 Bedroom, 1 Bathroom, No Balcony

💰 Price

₹85 Lac+ Govt Charges & Tax

@ 14,285 per sq.ft. (Negotiable)

📍 Address

Kranti Tower CHS

Shree Nagar, Thane West

🏠 Floor Number

1st of 10 Floors

🏠 Property Age

10+ Year Old

Places nearby View All (50)

Shree Nagar, Thane West

📍 Jain derasar
📍 Shantoshi Mata Mandir
📍 Blarajeshwar
📍 Balrajeshwar
📍 Datt Mandir
📍 Shiva Temple
📍 Parsha ➔



VASTUKALA

Unlocking Excellence

Since 1989

Vastukala Consultants (I) Pvt. Ltd.

An ISO 9001 : 2015 Certified Company



Price Indicators

Property	Shri Nagar, Wagle Estate, Thane West		
Source	Housing.Com		
Floor	Middle		
	Carpet	Built Up	Saleable
Area	367.50	441.00	-
Percentage	-	20%	-
Rate Per Sq. Ft.	₹23,129.00	₹19,274.00	-

HOUSING.COM Buy in Thane
Thank Mail Add
Download App
List Property Free
Saved

Home / Thane / Thane West / Apartment for Sale in Thane West / 1BHK Flat

1 BHK Flat

Attractive flats with attractive pricing, Shri Nagar, Thane West, Thane

SHARE

SAVE

441 sq.ft
Built Up Area

₹19.27 K/sq.ft
Avg. Price

1 BHK
Configuration

1st Jan. 2028
Possession status

Middle of 35 floors

North-East facing
Facing

Unfurnished
Furnishing

₹85.0 L

EMI starts at ₹42.2 K

₹19.27 K/sq.ft

Contact Seller

OVERVIEW
AMENITIES
RATINGS AND REVIEWS
PRICE TRENDS
LOCALITY
CALCULATOR

Property Highlights

- Swimming Pool
- Gymnasium

- Cycling & Jogging Track
- Community Hall

Property Location

Attractive flats with attractive pricing, Shri Nagar, Thane West, Thane

Around This Property

School

St. George High School

2 mins (1.4 km)

Hospital

Apex Hospitals Mulund

3 mins (1.4 km)

View more on Maps

Aareerim Nica neighborhood around

Contact Seller

Kunai Thakkar

Having 3 years Exp

+9189984...

Please share your contact

Name

+91 Phone

Email

I agree to be contacted by Housing and agents via WhatsApp, SMS, phone, email etc.

I am interested in Home Loans

Get Contact Details

VASTUKALA

Unlocking Excellence

Since 1989

Vastukala Consultants (I) Pvt. Ltd.

An ISO 9001 : 2015 Certified Company

Price Indicators

Property	Rama Madhav, Shri Nagar, Wagle Estate		
Source	Housing.Com		
Floor	Middle		
	Carpet	Built Up	Saleable
Area	348.33	418.00	-
Percentage	-	20%	-
Rate Per Sq. Ft.	₹19,235.00	₹16,029.00	-

The screenshot displays a real estate listing on the Housing.com platform. The main heading is "1 RK Flat" located in "Rama madhav, Shri Nagar, Thane West, Thane". The price is listed as ₹67.0 L, with an EMI starting at ₹35.48 K. The built-up area is 418 sq.ft, and the average price per sq.ft is ₹16.03 K. The property is described as a 25-year-old, ready-to-move, higher (4th floor) semi-furnished apartment. The listing includes several photographs: a large hall with a window, a kitchen, and a bathroom. A location map shows the property is near St. George High School (2 mins) and Apex Hospitals Mulund (3 mins). The contact seller is Manish Naik, a Housing Expert Pro, with a phone number +9183569.... The listing was last updated on Sep 1, 2024.

Sale Instances

Property	Muktidham, Shri Nagar, Wagle Estate		
Source	Index no.2		
Floor	2nd		
	Carpet	Built Up	Saleable
Area	412.50	495.00	-
Percentage	-	20%	-
Rate Per Sq. Ft.	₹17,212.00	₹14,343.00	-

15/10/2024, 14:14

igr_15033

15033335 17-08-2024 Note:-Generated Through eSearch Module,For original report please contact concern SRO office.	सूची क्र.2	दुयम निबंधक : सह दु.नि.ठाणे 5 दस्त क्रमांक : 15033/2024 नोदणी : Regn:63m
गावाचे नाव : पांचपाखाडी		
(1)विलेखाचा प्रकार	करारनामा	
(2)मोबदला	7100000	
(3) बाजारभाव(भाडेपट्टयाच्या बाबतितपट्टाकार आकारणी देतो की पट्टेदार ते नमुद करावे)	4681435.88	
(4) भू.मापन,पोटहिस्सा व घरक्रमांक(असल्यास)	1) पालिकेचे नाव:ठाणे म.न.पा.इतर वर्णन :, इतर माहिती: सदनिका क्र 9,2 रा मजला,ए.विंग,बिल्डिंग टाईप- के2,मुक्तीधाम को ऑप हौ सो ली,प्रतिभा स्टडी सेंटर,श्रीनगर,सेक्टर-1,वागळे इस्टेट,ठाणे. सदनिका चे क्षेत्रफळ 495 चौ फुट बिल्ट अप.((Survey Number : सर्वे नं 427 पार्ट, 428 पार्ट, 429 पार्ट, 430 पार्ट, 432 पार्ट, 433 पार्ट, 434 पार्ट, आणि 485 पार्ट ;))	
(5) क्षेत्रफळ	495 चौ.फूट	
(6)आकारणी किंवा जुडी देण्यात असेल तेव्हा.		
(7) दस्तऐवज करून देणा-या/लिहून ठेवणा-या पक्षकाराचे नाव किंवा दिवाणी न्यायालयाचा हुकुमनामा किंवा आदेश असल्यास,प्रतिवादिचे नाव व पत्ता.	1): नाव:-स्नेहल जनार्दन जाधव - वय:-62 पत्ता:-प्लॉट नं: फ्लॅट नं 9, ए-विंग, , माळा नं: -, इमारतीचे नाव: मुक्तीधाम सीएचएस ली, ब्लॉक नं: प्रतिभा स्टडी सेंटर, रोड नं: श्रीनगर, सेक्टर नं 1, वागळे इस्टेट, ठाणे, महाराष्ट्र, ठाणे. पिन कोड:-400604 पॅन नं:-AIKPJ8578L	
(8)दस्तऐवज करून घेणा-या पक्षकाराचे व किंवा दिवाणी न्यायालयाचा हुकुमनामा किंवा आदेश असल्यास,प्रतिवादिचे नाव व पत्ता	1): नाव:-चेतनकुमार पुरुषोत्तम दर्जी - वय:-39; पत्ता:-प्लॉट नं: फ्लॅट नं बी/27, माळा नं: -, इमारतीचे नाव: कीर्ती धाम सीएचएस ली, ब्लॉक नं: शिवानी हॉस्पिटल जवळ, रोड नं: सेक्टर नं 1, श्रीनगर, वागळे इस्टेट, ठाणे, महाराष्ट्र, ठाणे. पिन कोड:-400604 पॅन नं:-AIMPD3737B 2): नाव:-वैशाली चेतन दर्जी - वय:-35; पत्ता:-प्लॉट नं: फ्लॅट नं बी/27, माळा नं: -, इमारतीचे नाव: कीर्ती धाम सीएचएस ली, ब्लॉक नं: शिवानी हॉस्पिटल जवळ, रोड नं: सेक्टर नं 1, श्रीनगर, वागळे इस्टेट, ठाणे, महाराष्ट्र, ठाणे. पिन कोड:-400604 पॅन नं:-BRXPD0375E	
(9) दस्तऐवज करून दिल्याचा दिनांक	16/08/2024	
(10)दस्त नोंदणी केल्याचा दिनांक	16/08/2024	
(11)अनुक्रमांक,खंड व पृष्ठ	15033/2024	
(12)बाजारभावाप्रमाणे मुद्रांक शुल्क	497000	
(13)बाजारभावाप्रमाणे नोंदणी शुल्क	30000	

Sale Instances

Property	Shri Nagar, Wagle Estate		
Source	Index no.2		
Floor	Ground		
	Carpet	Built Up	Saleable
Area	358.33	430.00	-
Percentage	-	20%	-
Rate Per Sq. Ft.	₹17,861.00	₹14,884.00	-

15/10/2024, 14:47

igr_4006

400673 29-05-2024 Note:-Generated Through eSearch Module,For original report please contact concern SRO office.	सूची क्र.2	दुयम निबंधक : दु.नि. ठाणे 1 दस्त क्रमांक : 4006/2024 नोदणी : Regn:63m
गावाचे नाव : पांचपाखाडी		
(1) विलेखाचा प्रकार	करारनामा	
(2) मोबदला	6400000	
(3) बाजारभाव(भाडेपट्ट्याच्या बाबतितपट्टाकार आकारणी देतो की पट्टेदार ते नमुद करावे)	4067928	
(4) भू.मापन,पोटहिस्सा व घरक्रमांक(असल्यास)	1) पालिकेचे नाव:ठाणे म.न.पा.इतर वर्णन :सदनिका नं: ए/02, माळा नं: तळमजला, इमारतीचे नाव: ओम को-ऑप.हौ.सो.लि.,बि. नं. एम -1, ब्लॉक नं: सेक्टर नं. 8,श्री नगर, रोड : वागळे इस्टेट,ठाणे प, इतर माहिती: क्षेत्रफळ 430 चौ. फुट बिल्टअप,मौजे पांचपाखाडी((Survey Number : 427 (PT), 435 (PT), 485 (PT) ;))	
(5) क्षेत्रफळ	430 चौ.फूट	
(6) आकारणी किंवा जुडी देण्यात असेल तेव्हा.		
(7) दस्तऐवज करून देणा-या/लिहून ठेवणा-या पक्षकाराचे नाव किंवा दिवाणी न्यायालयाचा हुकुमनामा किंवा आदेश असल्यास,प्रतिवादिचे नाव व पत्ता.	1): नाव:-राजेश भिखालाल पांचाल वय:-45 पत्ता:-प्लॉट नं: ए/02, माळा नं: तळमजला, इमारतीचे नाव: ओम सोसायटी, ब्लॉक नं: सेक्टर नं. 8, श्री नगर विद्या मंदिर जवळ, रोड नं: श्री नगर, वागळे इस्टेट, ठाणे प, महाराष्ट्र, ठाणे. पिन कोड:-400604 पॅन नं:-ALLPP1137B	
(8) दस्तऐवज करून घेणा-या पक्षकाराचे व किंवा दिवाणी न्यायालयाचा हुकुमनामा किंवा आदेश असल्यास,प्रतिवादिचे नाव व पत्ता	1): नाव:-संतोष बबन शेते वय:-50; पत्ता:-प्लॉट नं: रूम नं. 05, माळा नं: -, इमारतीचे नाव: पंचशील बिल्डींग, ब्लॉक नं: ऑप, रेणुका एन्टरप्रायजेस, रोड नं. 16, रोड नं: किसन नगर नं. 3, वागळे इस्टेट ठाणे प, महाराष्ट्र, ठाणे. पिन कोड:-400604 पॅन नं:-BIWPS9594Q	
(9) दस्तऐवज करून दिल्याचा दिनांक	29/05/2024	
(10) दस्त नोंदणी केल्याचा दिनांक	29/05/2024	
(11) अनुक्रमांक, खंड व पृष्ठ	4006/2024	
(12) बाजारभावाप्रमाणे मुद्रांक शुल्क	448000	
(13) बाजारभावाप्रमाणे नोंदणी शुल्क	30000	
(14) शेरा		

Justification for Price / Rate

The Market Value of the property is based on facts of markets discovered by us during our enquiries, however the government rate value in this case is less than the market value arrived by us. We are of the opinion that the value arrive by us will prove to be correct if an Auction of the subject property is carried out. As far as Market Value in Index II is concerned, it is not possible to comment on same, may be government rates are fixed by sampling during same point of time in part and whereas, Market values change every month.

In most of the cases the actual deal amount or Transaction value is not reflected in Index II because of various Market practices. As Valuer, we always try to give a value which is correct reflection of actual transaction value irrespective of any factors in market.



Since 1989

Vastukala Consultants (I) Pvt. Ltd.

An ISO 9001 : 2015 Certified Company



(Appendix-VII)

UNDERTAKING

I, Sharadkumar Chalikwar son of Shri. Baburao Chalikwar do hereby solemnly affirm and state that:

- a. I am a citizen of India.
- b. I have not been removed / dismissed from service / employment earlier.
- c. I have not been convicted of any offence and sentenced to a term of imprisonment
- d. I have not been found guilty of misconduct in my professional capacity.
- e. I am not an undischarged insolvent.
- f. I have not been convicted of an offence connected with any proceeding under the Income Tax Act 1961, Wealth Tax Act 1957 or Gift Tax Act 1958 and.
- g. My PAN Card number as applicable is AEAPC7114Q
- h. I have read the Handbook on Policy, Standards and procedure for Real Estate Valuation, 2011 of the IBA and this report is in conformity to the 'Standards' enshrined for valuation in the Part - B of the above handbook to the best of my ability.
- i. I undertake to keep you informed of any events or happenings which would make me ineligible for empanelment as a valuer
- j. I have not concealed or suppressed any material information, facts and records and I have made a complete and full disclosure
- k. I have not been found guilty of misconduct in professional capacity. In case I am found guilty of misconduct/adoption of unethical practices/submission of under of overvalued valuation reports, in professional capacity, in Punjab National Bank OR in some other Bank/Institution and brought to the notice of Punjab National Bank, by IBA/Central Bureau of Investigation (CBI)/ Reserve Bank of India (RBI)/ Any other Govt. Agency/Body, my empanelment will stand cancelled with Punjab National Bank, without referring to Grievances Redressal System of the Bank. PNB will be free to report to the IBA, Institute of Valuers etc. about the misconduct/adoption of unethical practices and may take appropriate legal action for deficiency in services



Since 1989

Vastukala Consultants (I) Pvt. Ltd.

An ISO 9001 : 2015 Certified Company



No.	Particulars	Valuer comment
1	background information of the asset being valued;	The property under consideration is purchased by Mr. Suresh Motiram Wadekar & Mrs. Rekha Suresh Wadekar from Mr. Sachin Vasudeo Aroskar & Mrs. Sakshi Sachin Aroskar vide Agreement for sale dated 16.12.2022.
2	purpose of valuation and appointing authority	As per the request from Punjab National Bank, Kurla West to assess Fair Market Value value of the property for Housing Loan purpose
3	identity of the valuer and any other experts involved in the valuation;	Sharadkumar Chalikwar - Regd. Valuer Suraj Zore - Valuation Engineer Shobha Kuperkar - Technical Manager Pradnya Rasam - Technical Officer
4	disclosure of valuer interest or conflict, if any;	We have no interest, either direct or indirect, in the property valued. Further to state that we do not have relation or any connection with property owner / applicant directly or indirectly. Further to state that we are an independent Valuer and in no way related to property owner / applicant
5	date of appointment, valuation date and date of report;	Date of Appointment - 14.10.2024 Valuation Date - 16.10.2024 Date of Report - 16.10.2024
6	inspections and/or investigations undertaken;	Physical Inspection done on - 14.10.2024
7	nature and sources of the information used or relied upon;	Market Survey at the time of site visit Ready Reckoner rates / Circle rates Online search for Registered Transactions Online Price Indicators on real estate portals Enquiries with Real estate consultants Existing data of Valuation assignments carried out by us
8	Procedures adopted in carrying out the valuation and valuation standards followed;	Sales Comparative Method
9	restrictions on use of the report, if any;	This valuation is for the use of the party to whom it is addressed and for no other purpose. No responsibility is accepted to any third party who may use or rely on the whole or any part of this valuation. The valuer has no pecuniary interest that would conflict with the proper valuation of the property.
10	major factors that were taken into account during the valuation;	current market conditions, demand and supply position, Residential Flat size, location, upswing in real estate prices, sustained demand for Residential Flat, all round development of commercial and Commercial application in the locality etc.
11	major factors that were not taken into account during the valuation;	-
12	Caveats, limitations and disclaimers to the extent they explain or elucidate the limitations faced by valuer, which shall not be for the purpose of limiting his responsibility for the valuation report.	Attached

(Annexure-V)

MODEL CODE OF CONDUCT FOR VALUERS

Integrity and Fairness

1. A valuer shall, in the conduct of his/its business, follow high standards of integrity and fairness in all his/its dealings with his/its clients and other valuers.
2. A valuer shall maintain integrity by being honest, straightforward, and forthright in all professional relationships.
3. A valuer shall endeavour to ensure that he/it provides true and adequate information and shall not misrepresent any facts or situations.
4. A valuer shall refrain from being involved in any action that would bring disrepute to the profession.
5. A valuer shall keep public interest foremost while delivering his services.

Professional Competence and Due Care

6. A valuer shall render at all times high standards of service, exercise due diligence, ensure proper care and exercise independent professional judgment.
7. A valuer shall carry out professional services in accordance with the relevant technical and professional standards that may be specified from time to time.
8. A valuer shall continuously maintain professional knowledge and skill to provide competent professional service based on up-to-date developments in practice, prevailing regulations / guidelines and techniques.
9. In the preparation of a valuation report, the valuer shall not disclaim liability for his/its expertise or deny his/its duty of care, except to the extent that the assumptions are based on statements of fact provided by the company or its auditors or consultants or information available in public domain and not generated by the valuer.
10. A valuer shall not carry out any instruction of the client insofar as they are incompatible with the requirements of integrity, objectivity and independence.
11. A valuer shall clearly state to his client the services that he would be competent to provide and the services for which he would be relying on other valuers or professionals or for which the client can have a separate arrangement with other valuers.

Independence and Disclosure of Interest

12. A valuer shall act with objectivity in his/its professional dealings by ensuring that his/its decisions are made without the presence of any bias, conflict of interest, coercion, or undue influence of any party, whether directly connected to the valuation assignment or not.
13. A valuer shall not take up an assignment if he/it or any of his/its relatives or associates is not independent in terms of association to the company.
14. A valuer shall maintain complete independence in his/its professional relationships and shall conduct the valuation independent of external influences.
15. A valuer shall wherever necessary disclose to the clients, possible sources of conflicts of duties and interests, while providing unbiased services



Since 1989

Vastukala Consultants (I) Pvt. Ltd.

An ISO 9001 : 2015 Certified Company



16. A valuer shall not deal in securities of any subject company after any time when he/it first becomes aware of the possibility of his / its association with the valuation, and in accordance with the Securities and Exchange Board of India (Prohibition of Insider Trading) Regulations, 2015 or till the time the valuation report becomes public, whichever is earlier.
17. A valuer shall not indulge in 'mandate snatching' or offering 'convenience valuations' in order to cater to a company or client's needs.
18. As an independent valuer, the valuer shall not charge success fee.
19. In any fairness opinion or independent expert opinion submitted by a valuer, if there has been a prior engagement in an unconnected transaction, the valuer shall declare the association with the company during the last five years.

Confidentiality

20. A valuer shall not use or divulge to other clients or any other party any confidential information about the subject company, which has come to his / its knowledge without proper and specific authority or unless there is a legal or professional right or duty to disclose.

Information Management

21. A valuer shall ensure that he/ it maintains written contemporaneous records for any decision taken, the reasons for taking the decision, and the information and evidence in support of such decision. This shall be maintained so as to sufficiently enable a reasonable person to take a view on the appropriateness of his /its decisions and actions.
22. A valuer shall appear, co-operate and be available for inspections and investigations carried out by the authority, any person authorised by the authority, the registered valuers organisation with which he/it is registered or any other statutory regulatory body.
23. A valuer shall provide all information and records as may be required by the authority, the Tribunal, Appellate Tribunal, the registered valuers organisation with which he/it is registered, or any other statutory regulatory body.
24. A valuer while respecting the confidentiality of information acquired during the course of performing professional services, shall maintain proper working papers for a period of three years or such longer period as required in its contract for a specific valuation, for production before a regulatory authority or for a peer review. In the event of a pending case before the Tribunal or Appellate Tribunal, the record shall be maintained till the disposal of the case.

Gifts and hospitality:

25. A valuer or his / its relative shall not accept gifts or hospitality which undermines or affects his independence as a valuer. Explanation: For the purposes of this code the term 'relative' shall have the same meaning as defined in clause (77) of Section 2 of the Companies Act, 2013 (18 of 2013).
26. valuer shall not offer gifts or hospitality or a financial or any other advantage to a public servant or any other person with a view to obtain or retain work for himself / itself, or to obtain or retain an advantage in the conduct of profession for himself / itself.



Since 1989

Vastukala Consultants (I) Pvt. Ltd.

An ISO 9001 : 2015 Certified Company



Remuneration and Costs.

27. A valuer shall provide services for remuneration which is charged in a transparent manner, is a reasonable reflection of the work necessarily and properly undertaken, and is not inconsistent with the applicable rules.
28. A valuer shall not accept any fees or charges other than those which are disclosed in a written contract with the person to whom he would be rendering service.

Occupation, employability and restrictions

29. A valuer shall refrain from accepting too many assignments, if he/it is unlikely to be able to devote adequate time to each of his/ its assignments.
30. A valuer shall not conduct business which in the opinion of the authority or the registered valuer organisation discredits the profession.

Miscellaneous

31. A valuer shall refrain from undertaking to review the work of another valuer of the same client except under written orders from the bank or housing finance institutions and with knowledge of the concerned valuer.
32. A valuer shall follow this code as amended or revised from time to time.

For VASTUKALA CONSULTANTS (I) PVT. LTD.

Director

Auth. Sign.

Sharadkumar Chalikwar

Govt. Reg. Valuer

Chartered Engineer (India)

Reg. No. [N]C.C.I.T/I -14/52/2008-09

Punjab National Bank Empanelment No.: REF:ZO: SAMD:1138



Since 1989

Vastukala Consultants (I) Pvt. Ltd.

An ISO 9001 : 2015 Certified Company

