

PROPOSED COMMERCIAL + RESIDENTIAL BUILDING PLAN- ON P.NO.2+3+4 IN S.NO.309/A+B/2 OF - AMBAD KHURD NASHIK SHIWAR NASHIK . FOR - YOGESHWAR REALTY.

APPROVED

The Plans amended in As per the conditions Mentioned in the accompanying commencement Certificate No. dated #CG/01/2021 29/05

Executive Engineer TOWN PLANNING Nashik Municipal Corporation Nashik

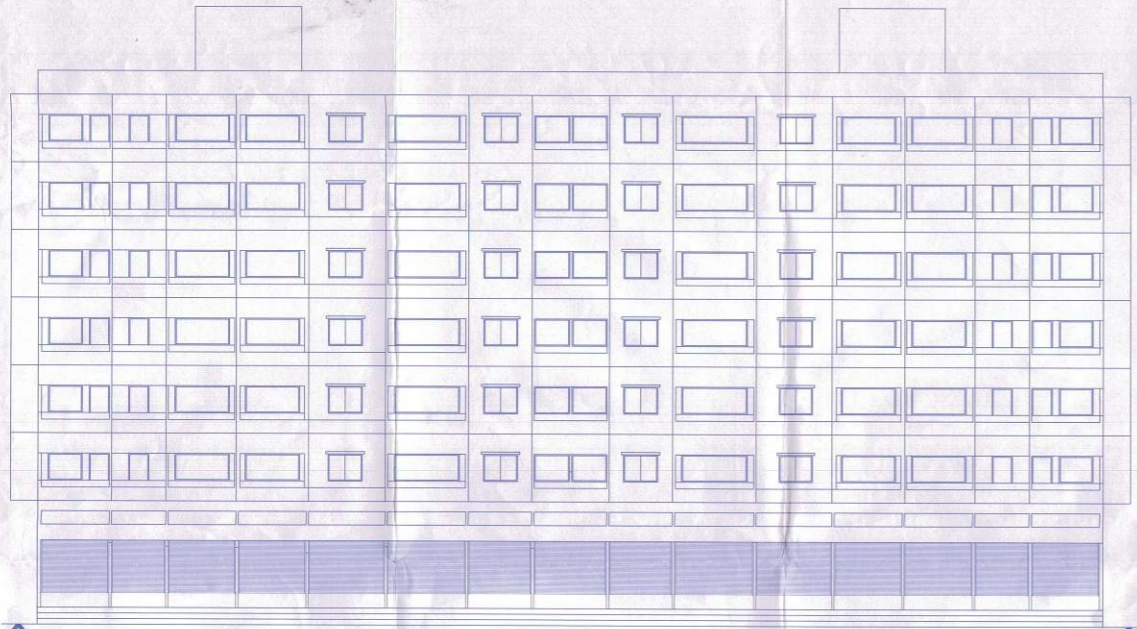

ELEVATION (SCALE-1:100)

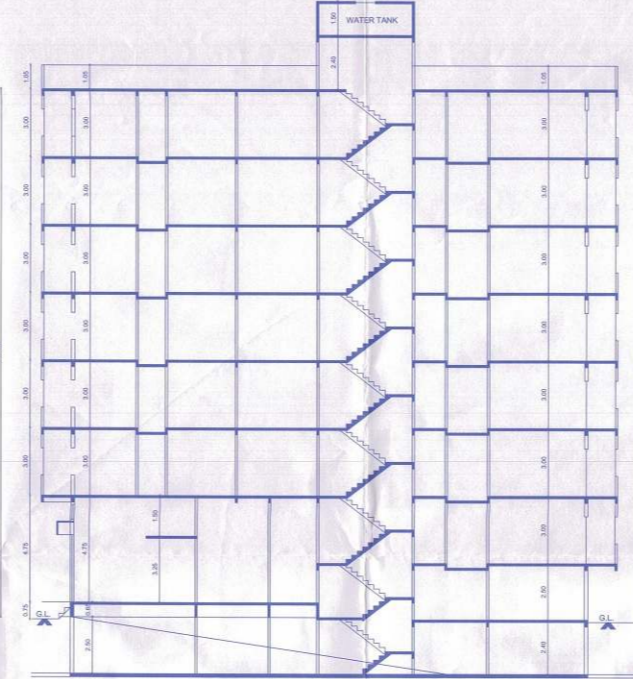

SECTION A-A (SCALE-1:100)

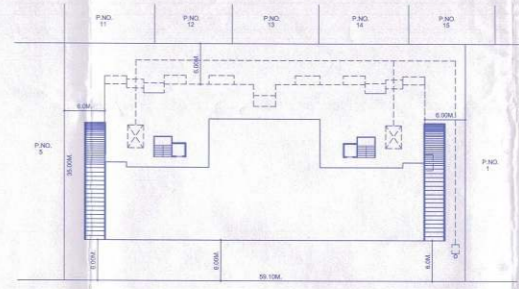

30.0 M. W I D E R O A D

SITE PLAN SCALE-1:300

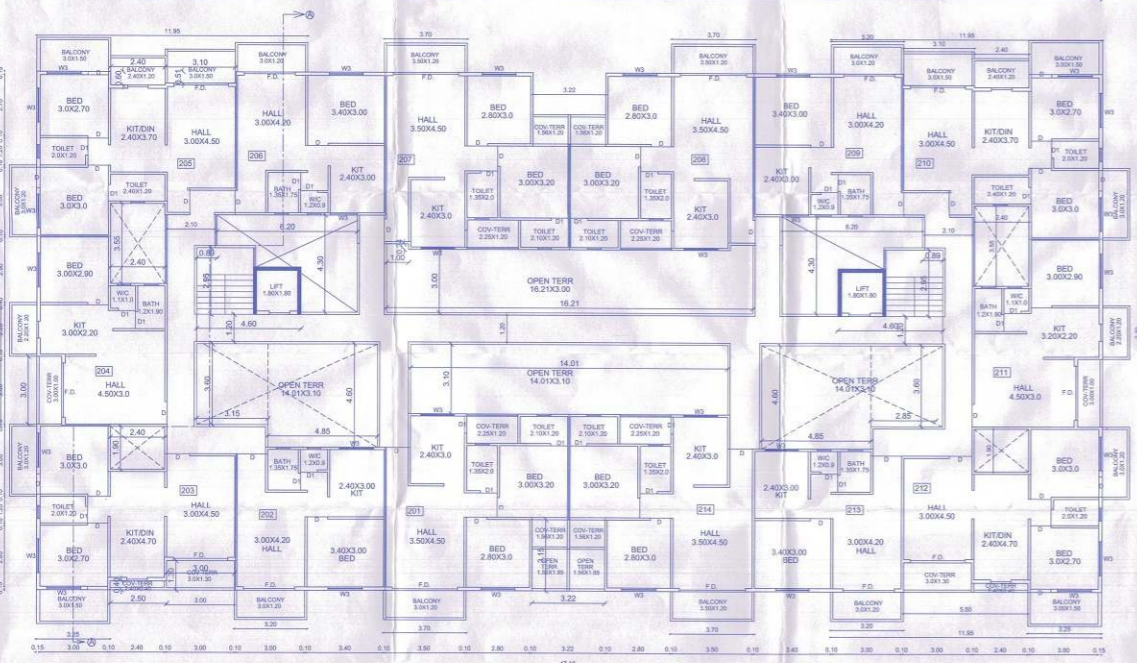

FLOOR TWO (SCALE-1:100)

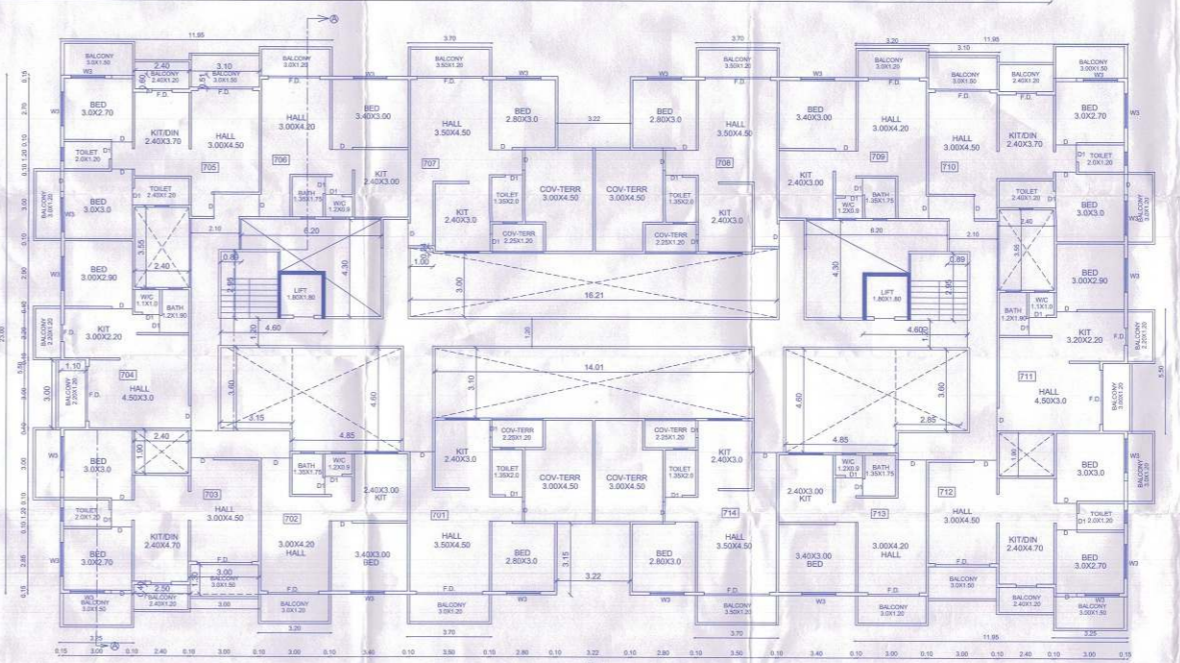

FLOOR SEVEN (SCALE-1:100)

ENGINEERS SIGN	STRUCTURAL ENGR SIGN	OWNERS SIGN
<i>(Signature)</i>	<i>(Signature)</i>	<i>(Signature)</i>
SHR. ASHOK JAMDAR	SHR. PRASANNA DHORE	

Er Ashok Jamdar. Vijaya Consultants BUILDING PLANNERS & DESIGNERS 10, Siddhi Park, Corporation Road New pandit colony, Nashik - 2. ph : 2574602.

JOB NO.	DATE	DRAWING NO.	SCALE	DRAWN BY	CHECKED BY
	27/10/2020	1		BATTON	A.B.G.