

### BUILT UP AREA CALCULATION

NO. OF FLOORS: 14

FLOOR NO.	AREA (SQ.M)	NO. OF ROOMS	NO. OF STAFF
1	110	3	1
2	110	3	1
3	110	3	1
4	110	3	1
5	110	3	1
6	110	3	1
7	110	3	1
8	110	3	1
9	110	3	1
10	110	3	1
11	110	3	1
12	110	3	1
13	110	3	1
14	110	3	1
TOTAL	1540	42	14

### STAIRCASE & LIFT AREA

FLOOR NO.	AREA (SQ.M)	NO. OF STAIRS	NO. OF LIFTS
1	10	1	1
2	10	1	1
3	10	1	1
4	10	1	1
5	10	1	1
6	10	1	1
7	10	1	1
8	10	1	1
9	10	1	1
10	10	1	1
11	10	1	1
12	10	1	1
13	10	1	1
14	10	1	1
TOTAL	140	14	14

### CARPET AREA CALCULATION (ONLY FOR CAR PARKING PURPOSE)

FLOOR NO.	AREA (SQ.M)	NO. OF SPACES	NO. OF STAFF
1	100	2	1
2	100	2	1
3	100	2	1
4	100	2	1
5	100	2	1
6	100	2	1
7	100	2	1
8	100	2	1
9	100	2	1
10	100	2	1
11	100	2	1
12	100	2	1
13	100	2	1
14	100	2	1
TOTAL	1400	28	14

### CARPET AREA CALCULATION (ONLY FOR CAR PARKING PURPOSE)

FLOOR NO.	AREA (SQ.M)	NO. OF SPACES	NO. OF STAFF
1	100	2	1
2	100	2	1
3	100	2	1
4	100	2	1
5	100	2	1
6	100	2	1
7	100	2	1
8	100	2	1
9	100	2	1
10	100	2	1
11	100	2	1
12	100	2	1
13	100	2	1
14	100	2	1
TOTAL	1400	28	14

### CARPET AREA CALCULATION (ONLY FOR CAR PARKING PURPOSE)

FLOOR NO.	AREA (SQ.M)	NO. OF SPACES	NO. OF STAFF
1	100	2	1
2	100	2	1
3	100	2	1
4	100	2	1
5	100	2	1
6	100	2	1
7	100	2	1
8	100	2	1
9	100	2	1
10	100	2	1
11	100	2	1
12	100	2	1
13	100	2	1
14	100	2	1
TOTAL	1400	28	14

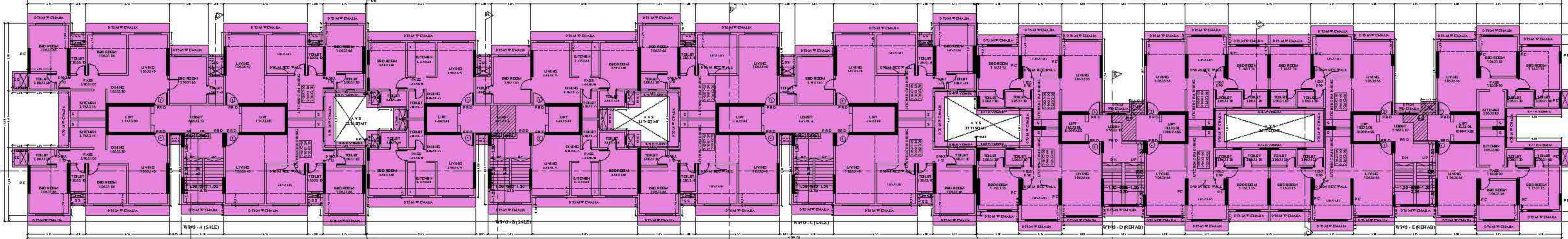

TYPICAL (2ND, 7TH, 11TH, 13TH FLOOR PLAN)

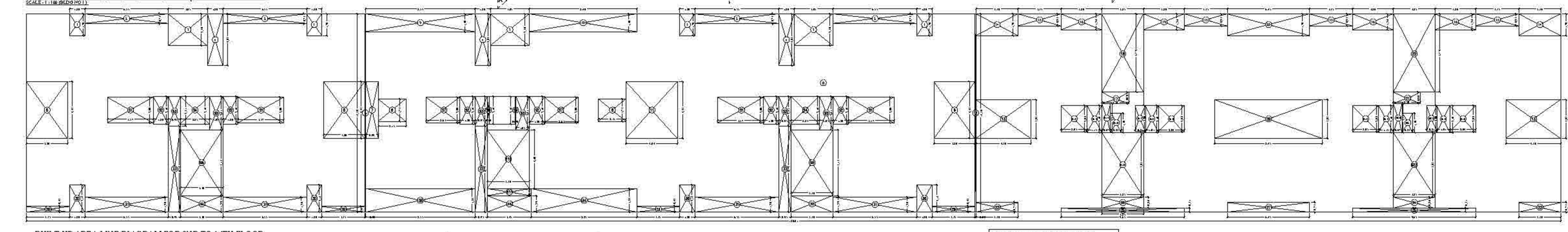

BUILT UP AREA LINE DIAGRAM FOR 2ND TO 14TH FLOOR

### CARPET AREA CALCULATION (ONLY FOR CAR PARKING PURPOSE)

FLOOR NO.	AREA (SQ.M)	NO. OF SPACES	NO. OF STAFF
1	100	2	1
2	100	2	1
3	100	2	1
4	100	2	1
5	100	2	1
6	100	2	1
7	100	2	1
8	100	2	1
9	100	2	1
10	100	2	1
11	100	2	1
12	100	2	1
13	100	2	1
14	100	2	1
TOTAL	1400	28	14

### CARPET AREA CALCULATION (ONLY FOR CAR PARKING PURPOSE)

FLOOR NO.	AREA (SQ.M)	NO. OF SPACES	NO. OF STAFF
1	100	2	1
2	100	2	1
3	100	2	1
4	100	2	1
5	100	2	1
6	100	2	1
7	100	2	1
8	100	2	1
9	100	2	1
10	100	2	1
11	100	2	1
12	100	2	1
13	100	2	1
14	100	2	1
TOTAL	1400	28	14

### CARPET AREA CALCULATION (ONLY FOR CAR PARKING PURPOSE)

FLOOR NO.	AREA (SQ.M)	NO. OF SPACES	NO. OF STAFF
1	100	2	1
2	100	2	1
3	100	2	1
4	100	2	1
5	100	2	1
6	100	2	1
7	100	2	1
8	100	2	1
9	100	2	1
10	100	2	1
11	100	2	1
12	100	2	1
13	100	2	1
14	100	2	1
TOTAL	1400	28	14

### FITNESS CENTRE AREA CALCULATION (FOR 1ST FLOOR)

AREA	AREA (SQ.M)	NO. OF STAFF
LIVING	100	1
RECEPTION	50	1
GYM	150	2
RESTROOM	20	1
TOILET	10	1
TOTAL	330	6

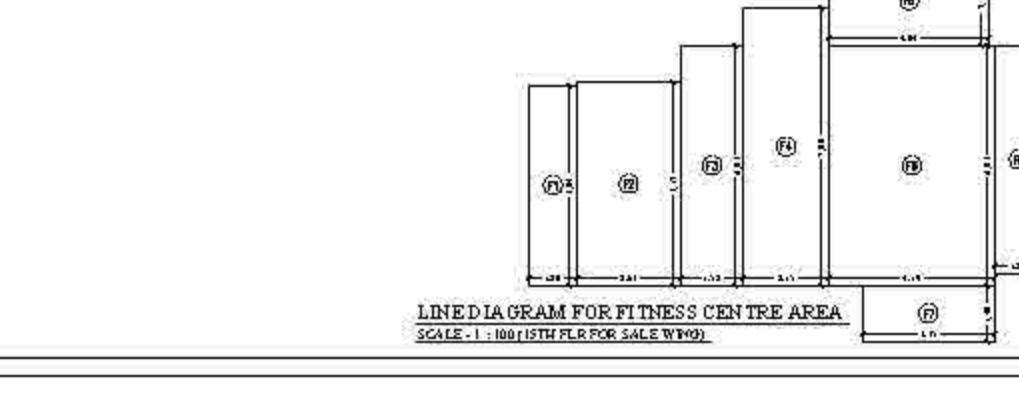

LINE DIAGRAM FOR FITNESS CENTRE AREA

### FITNESS CENTRE AREA CALCULATION (FOR 1ST FLOOR)

AREA	AREA (SQ.M)	NO. OF STAFF
LIVING	100	1
RECEPTION	50	1
GYM	150	2
RESTROOM	20	1
TOILET	10	1
TOTAL	330	6

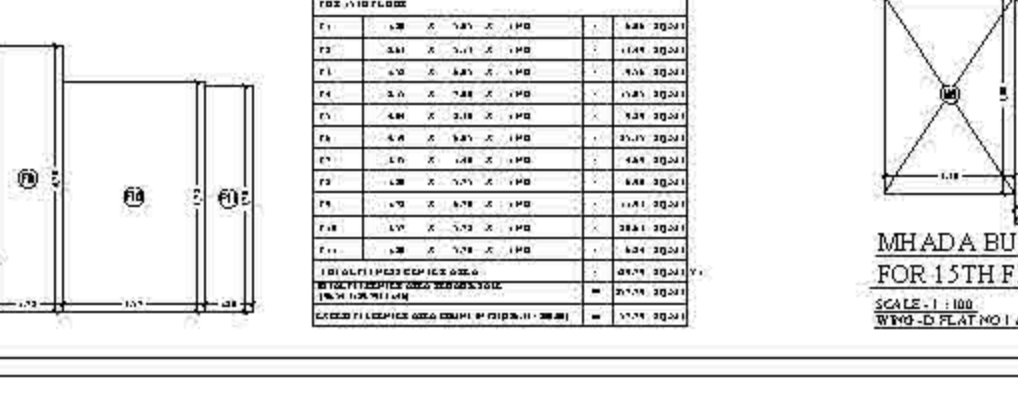

LINE DIAGRAM FOR FITNESS CENTRE AREA

### FITNESS CENTRE AREA CALCULATION (FOR 1ST FLOOR)

AREA	AREA (SQ.M)	NO. OF STAFF
LIVING	100	1
RECEPTION	50	1
GYM	150	2
RESTROOM	20	1
TOILET	10	1
TOTAL	330	6

### FITNESS CENTRE AREA CALCULATION (FOR 1ST FLOOR)

AREA	AREA (SQ.M)	NO. OF STAFF
LIVING	100	1
RECEPTION	50	1
GYM	150	2
RESTROOM	20	1
TOILET	10	1
TOTAL	330	6

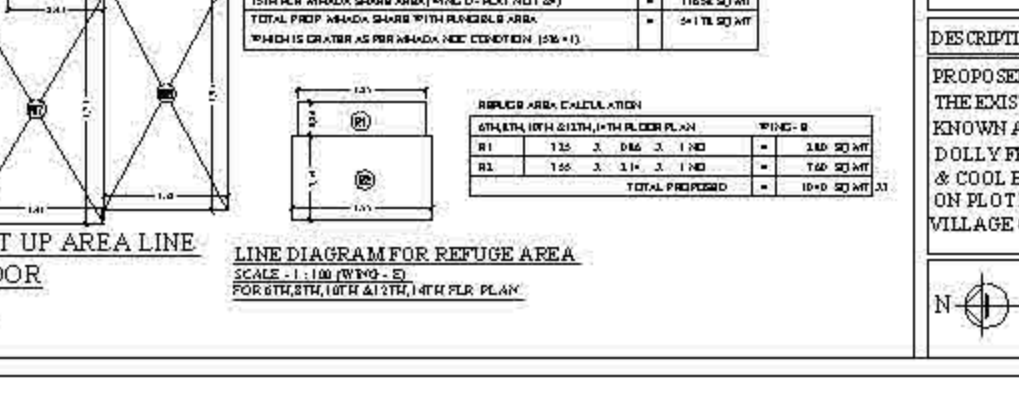

LINE DIAGRAM FOR FITNESS CENTRE AREA

### FITNESS CENTRE AREA CALCULATION (FOR 1ST FLOOR)

AREA	AREA (SQ.M)	NO. OF STAFF
LIVING	100	1
RECEPTION	50	1
GYM	150	2
RESTROOM	20	1
TOILET	10	1
TOTAL	330	6

### CONTENTS OF THE SHEET

1. BUILT UP AREA CALCULATION  
2. STAIRCASE & LIFT AREA  
3. CARPET AREA CALCULATION  
4. FITNESS CENTRE AREA CALCULATION

### STAMP OF DATE OF RECEIPT OF PLANS

DATE: 06/27/2016

### STAMP OF DATE OF APPROVAL OF PLANS

DATE: 06/27/2016

APPROVED BY: [Signature]

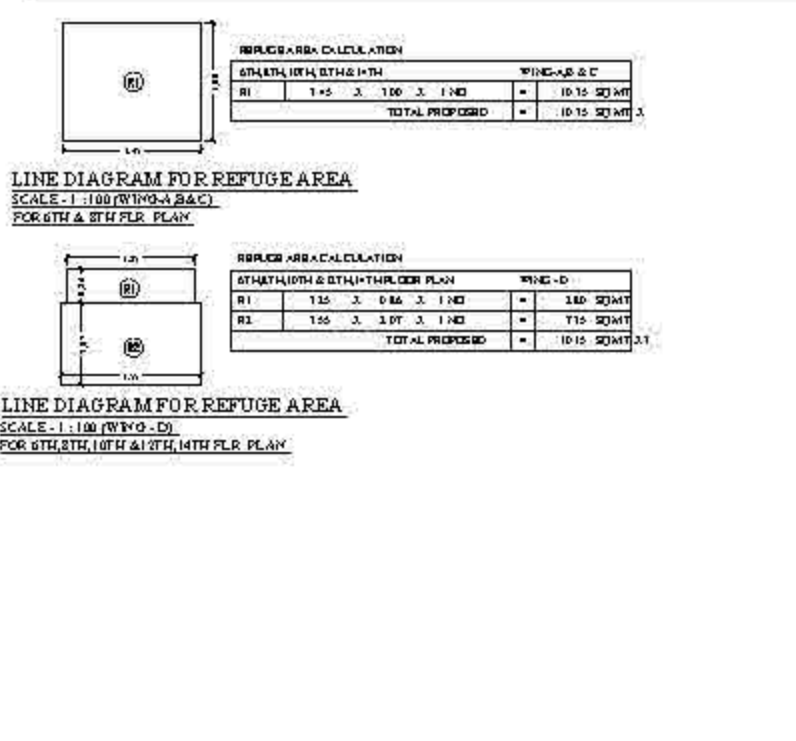

LINE DIAGRAM FOR REFUGE AREA

LINE DIAGRAM FOR REFUGE AREA

LINE DIAGRAM FOR REFUGE AREA

LINE DIAGRAM FOR REFUGE AREA

### NAME OF OWNER

DOLLY FRIENDS CO-OP HSG SOC LTD.

Vibhas Vilas  
Pise

REVISION	DESCRIPTION	DATE	SIGNATURE
1			Jitendra Govind Dewoolkar

DESCRIPTION OF PROPOSAL & PROPERTY

PROPOSED AMALGAMATED DEVELOPMENT OF THE EXISTING BLDG NO. 1, 2, 3 FOR SOCIETIES, KNOWN AS HAPPY HOME CO-OP HSG SOC LTD., DOLLY FRIENDS CO-OP HSG SOC LTD., & COOL BREEZE CO-OP HSG SOC LTD., ON PLOT BEARING C.S. NO. 50 (P) OF VILLAGE CHAMBUR, AT CHEMBUR, MUMBAI - 400 071.

ELLORA PROJECT CONSULTANTS LTD. 6/27/2016 11:57 AM