

PROFORMA -1
 PROPOSED COMMERCIAL+ RESIDENTIAL BUILDING
 PLAN ON PLOT NO.-71, S.NO. 328/2/1,
 AT- PATHARDI-1, NASHIK.
 FOR- JAAP BUILDERS & DEVELOPERS
 PARTNERSHIP FIRM THROUGH PARTNER'S
 MR-ATUL ANIL NERPAGAR & OTHER ONE.

APPROVED
 The Plans amended in
 As per the conditions mentioned in
 the accompanying
 Certificate No. dated
04/01/2023
 Executive Engineer
 Nashik Municipal Corporation
 Nashik

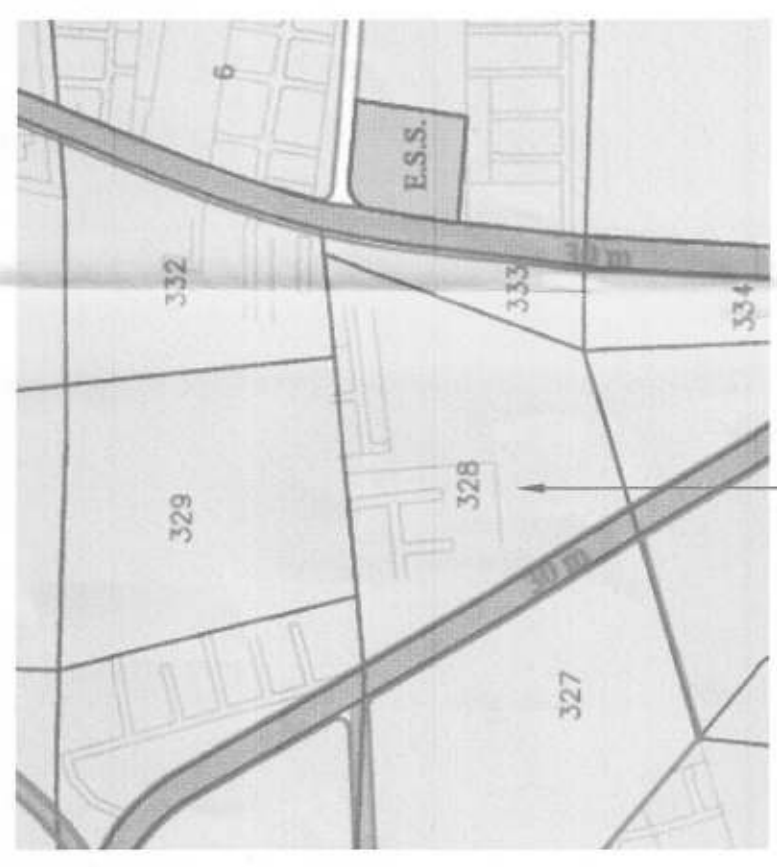

PROPOSED SITE
 LOCATION PLAN
 SCALE:-N.T.S.

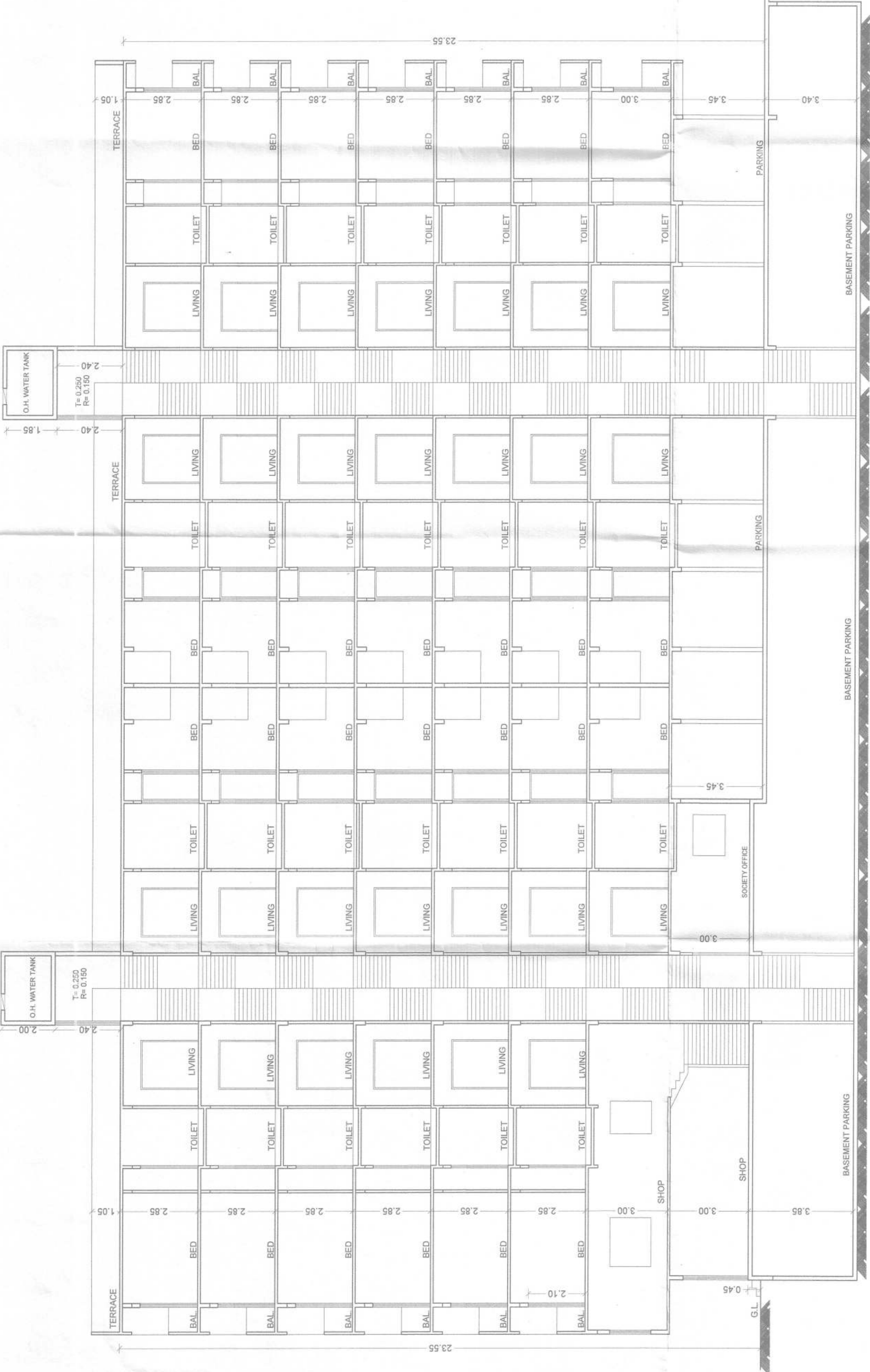
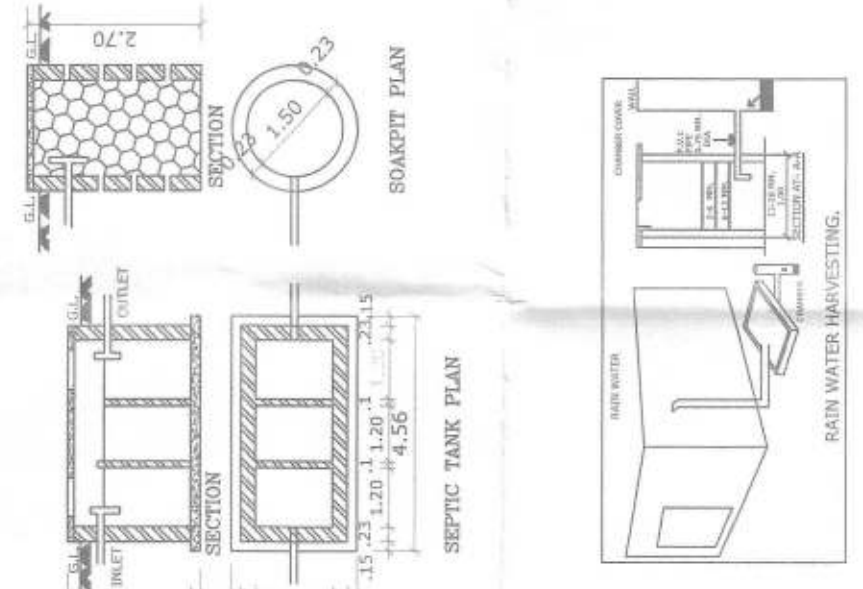

SECTION C/C
 SCALE:-1/100

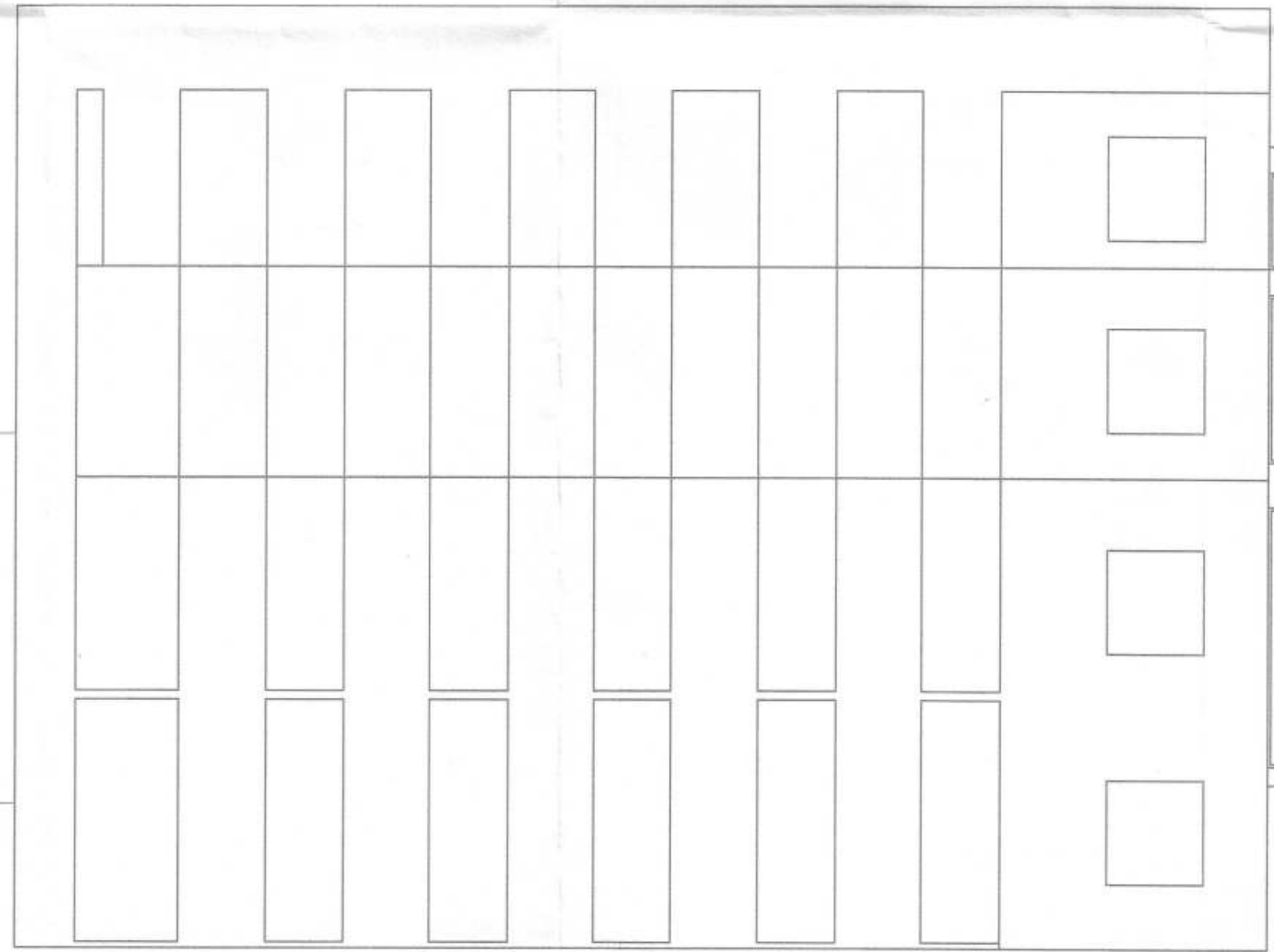

FRONT ELEVATION
 SCALE:-1/100

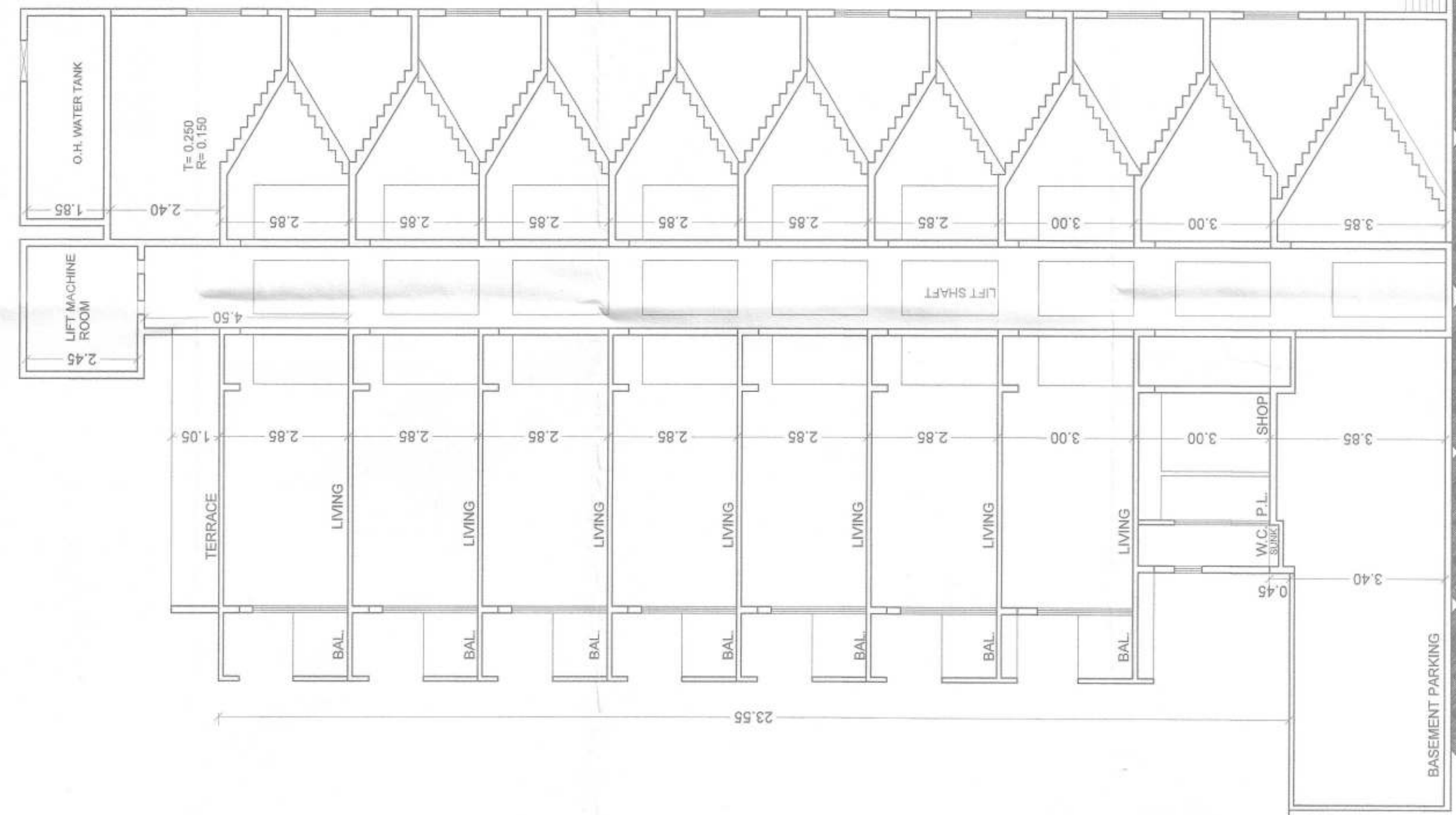

SECTION A/A
 SCALE:-1/100

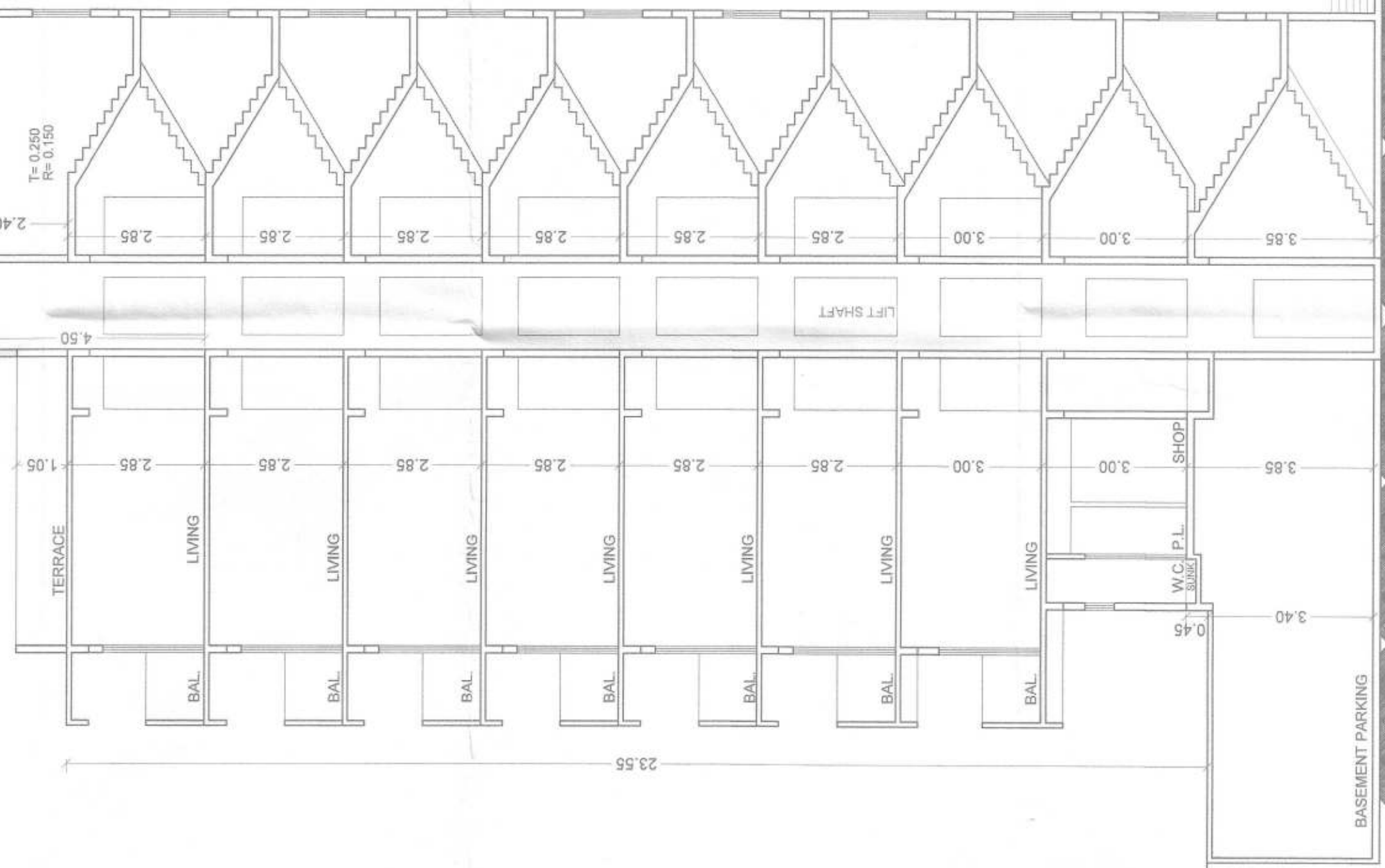

SECTION B/B
 SCALE:-1/100

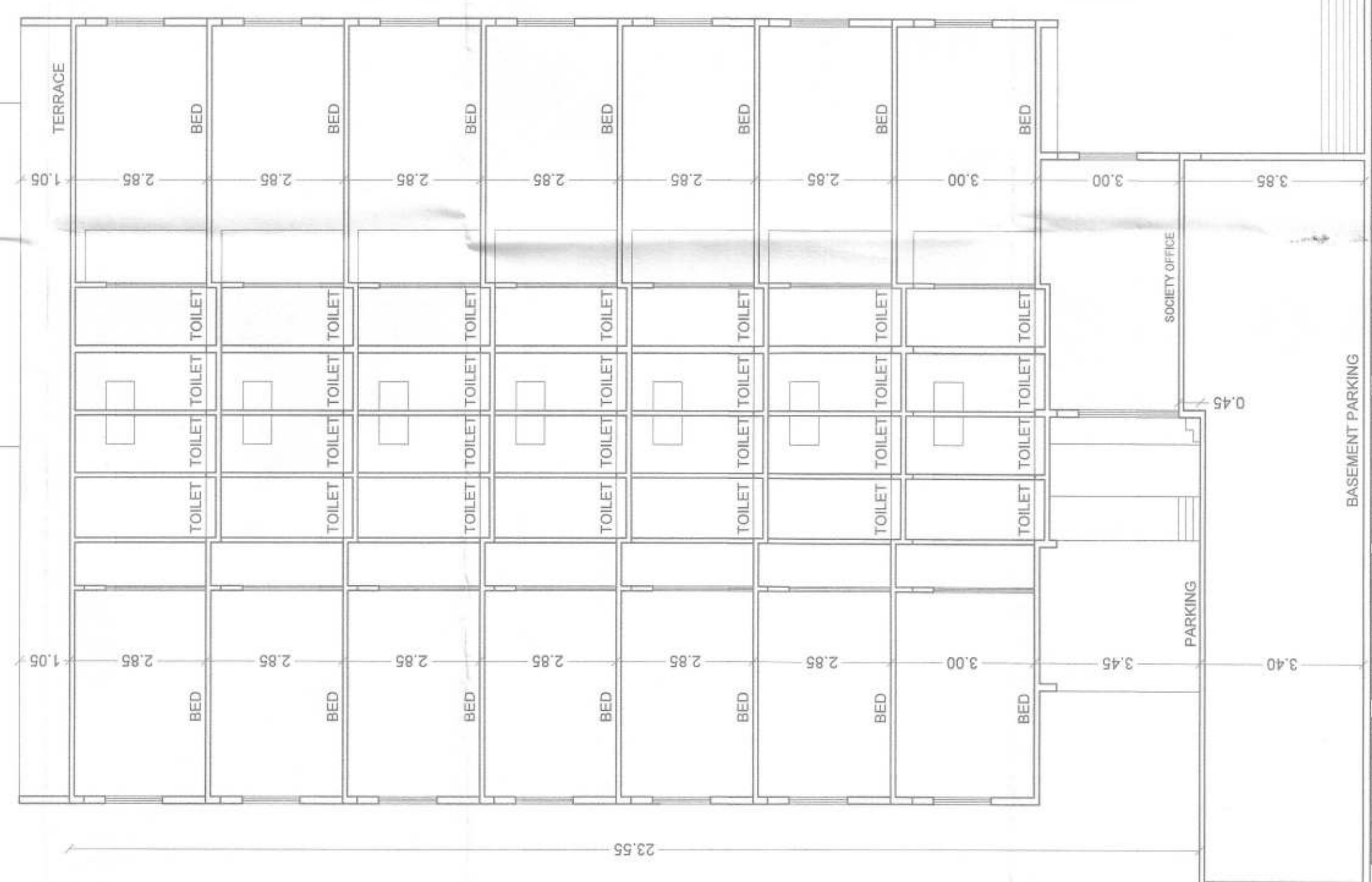

Owner's Declaration

We undersigned hereby confirm that I/We would abide by plans approved by Authority / Collector. I/We would execute the structure as per approved plans. Also I/We would execute the work under supervision of proper technical person so as to ensure the quality and safety at the work site.

JAAP BUILDERS & DEVELOPERS
(Signature)

JAAP BUILDERS & DEVELOPERS
 PARTNERSHIP FIRM THROUGH PARTNERS
 MR-ATUL ANIL NERPAGAR & OTHER ONE.

OWNER SIGN

(Signature)
 AR-MANISH P. JADHAV
 ARCHITECT REG. LIC. NO. CA/2018/70309

ENG. V.B. AMESUR
 STRUCTURAL SIGN (REG. NO. 449)

AR. Manish Jadhav
 Architect & Interior Designer
 Flat No.3, Surlud Society,
 Near Ramdas Garden, Canada Corner, Nashik-05.
 PH.NO.0253-4021886, MOB. NO. 9422263711
 E-mail-jadhav.manish744@gmail.com

Job No.	085	Date.	13/12/2022	Scale	As above	Drawn by	M.D.D.	Checked by	M. Jadhav	Registration / License No. of Archt.	REG. NO. 04703308
---------	-----	-------	------------	-------	----------	----------	--------	------------	-----------	--------------------------------------	-------------------