

| CONVEYOR DETAILS | | | | | |
|------------------|-------------|-------------------------|----------------|----------------------|---------------|
| S.NO. | CONVEYOR NO | BELT WIDTH (Millimeter) | LENGTH (Meter) | MOTORIZED POWER (KW) | CONVEYOR TYPE |
| 1 | BC-101 | 1000 | 10 | 7.5 | NORMAL |
| 2 | BC-102 | 800 | 30 | 15 | GANTRY |
| 3 | BC-103 | 500 | 10 | 2.2 | NORMAL |
| 4 | BC-201 | 800 | 21 | 11 | NORMAL |
| 5 | BC-202 | 800 | 21 | 11 | NORMAL |
| 6 | BC-203 | 800 | 6 | 7.5 | NORMAL |
| 7 | BC-204 | 800 | 15 | 7.5 | NORMAL |
| 8 | BC-205 | 800 | 30 | 15 | NORMAL |
| 9 | BC-206 | 650 | 15 | 5.5 | NORMAL |
| 10 | BC-207 | 800 | 18 | 9.3 | NORMAL |
| 11 | BC-208 | 800 | 15 | 7.5 | NORMAL |
| 12 | BC-209 | 500 | 15 | 3.7 | NORMAL |
| 13 | BC-210 | 500 | 15 | 3.7 | NORMAL |
| 14 | BC-211 | 500 | 10 | 2.2 | NORMAL |
| 15 | BC-212 | 500 | 15 | 3.7 | NORMAL |
| 16 | BC-213 | 650 | 20 | 7.5 | NORMAL |
| 17 | BC-214 | 650 | 15 | 5.5 | NORMAL |
| 18 | BC-215 | 500 | 15 | 3.7 | NORMAL |
| 19 | BC-216 | 500 | 15 | 3.7 | NORMAL |
| 20 | BC-301 | 800 | 18 | 9.3 | NORMAL |
| 21 | BC-302 | 800 | 30 | 15 | NORMAL |
| 22 | BC-303 | 650 | 18 | 7.5 | NORMAL |
| 23 | BC-304 | 500 | 15 | 3.7 | NORMAL |
| 24 | BC-305 | 500 | 15 | 3.7 | NORMAL |
| 25 | BC-306 | 500 | 15 | 3.7 | NORMAL |
| 26 | BC-307 | 500 | 20 | 5.5 | NORMAL |
| TOTAL | | | 442 | 181.1 | |

| EQUIPMENT DETAILS | | | MOTOR POWER (KW) |
|-------------------|------------------------------------|-----|------------------|
| S.NO. | CONTENTS | QTY | |
| 1 | PRIMARY HOPPER - 32 CUM | 1 | - |
| 2 | GRIZZLY FEEDER (AVGF-1142 V2) | 1 | 8.6 |
| 3 | JAW CRUSHER(AVJ-811) | 1 | 110 |
| 4 | PAN FEEDER (AVPF-208) | 3 | 11.76 |
| 5 | METAL DETECTOR - 800 B.W. | 2 | - |
| 6 | CONE CRUSHER (AVC-250) | 1 | 187 |
| 7 | VIBRATING SCREEN (2080 IV DECK) | 2 | 44 |
| 8 | SURGE BIN - 22 CUM | 1 | - |
| 9 | VERTICAL SHAFT IMPACTOR (AVVI-200) | 1 | 220 |
| 10 | PROWASH - PW 150 V2 | 1 | 35.76 |
| TOTAL | | | 617.1 |

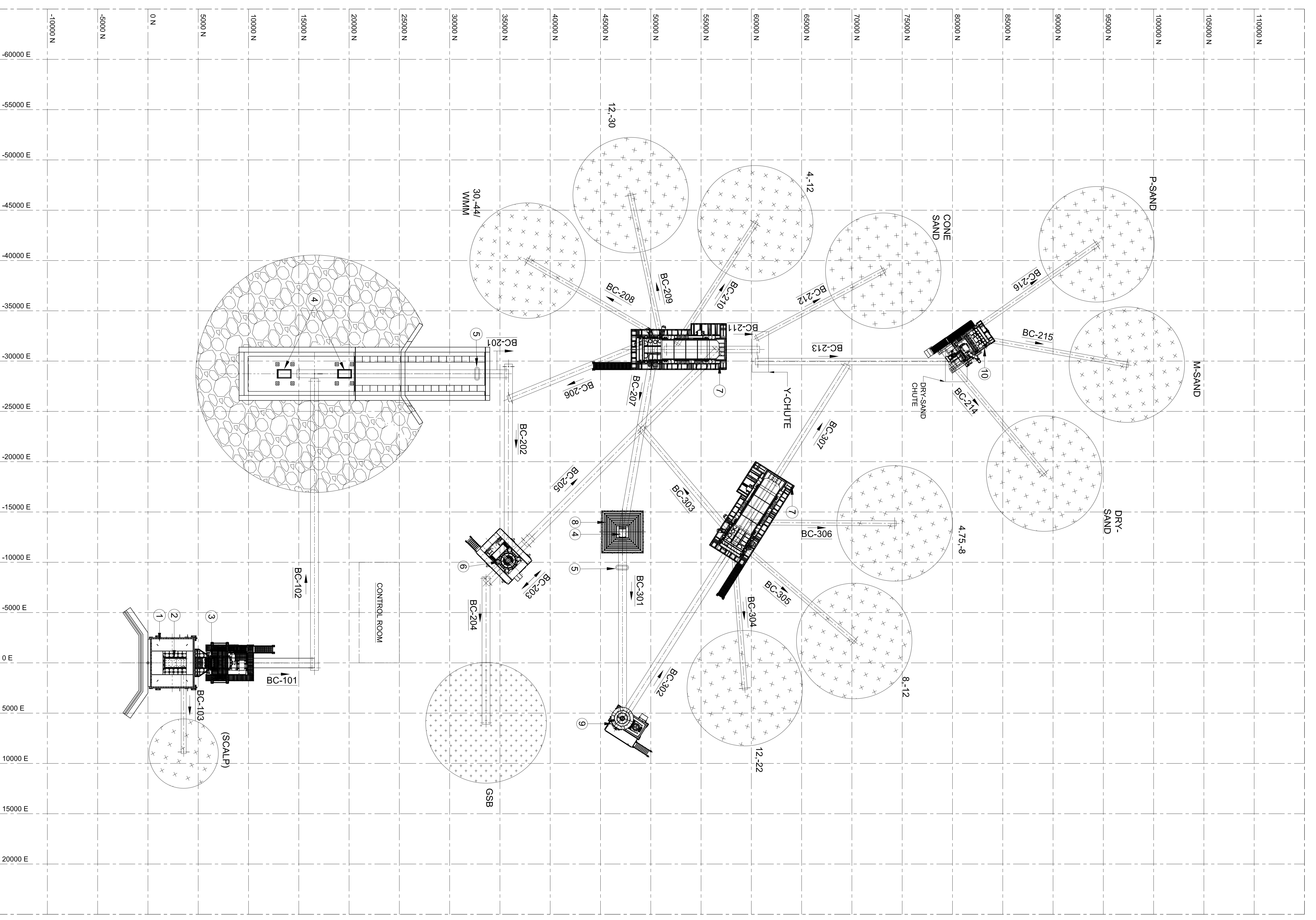

NOTE:
THE LOCATION OF THE CONTROL ROOM IS IMPORTANT. CABLES WILL BE SUPPLIED FOR THIS LOCATION OF CONTROL ROOM ONLY. IN CASE THE CONTROL ROOM IS SHIFTED FROM THE APPROVED LOCATION THEN THE CABLES MAY FALL SHORT AND CUSTOMER WILL HAVE TO ARRANGE THE SAME AT HIS COST

NOTES:
1. ALL DIMENSIONS ARE IN Meters & ALL LEVELS ARE IN Meters.
2. RAMP, RETAINING WALL WORKS, EXCAVATIONS, EARTH WORKS, EARTH PITS, AREA GRADING, ACCESS ROAD, DRAINAGE, INSERT PLATES FOR HOPPER ARE IN THE SCOPE OF CUSTOMER.
3. DIMENSIONS SHOWN MAY UNDERGO MINOR CHANGES DURING DETAIL ENGINEERING.

PROPEL INDUSTRIES PVT LTD
S.F.663,Ravathur Main Road,Ravathur post,
Coimbatore-641103

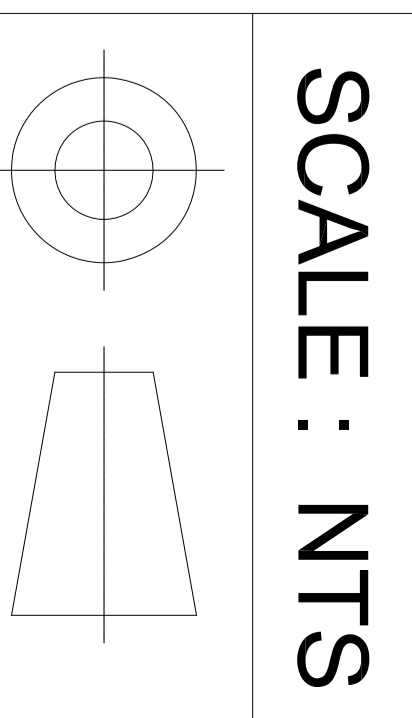

PROJECT:
250 TPH - 3 STAGE CRUSHING & SCREENING WITH WASHING PLANT

CLIENT:
M/s. JAY BAJRANG STONE CRUSHER

| | | |
|-------------|----------|------------------|
| PREPARED BY | R/D | DRAWING NO: |
| DATE | 29.08.23 | AV9677-000-00-00 |
| CHECKED BY | | REVISION: |
| DATE | | SHEET: |
| APPROVED BY | | 00 |
| DATE | | 1 OF 1 |

All dimensions are in mm. Unless and otherwise specified

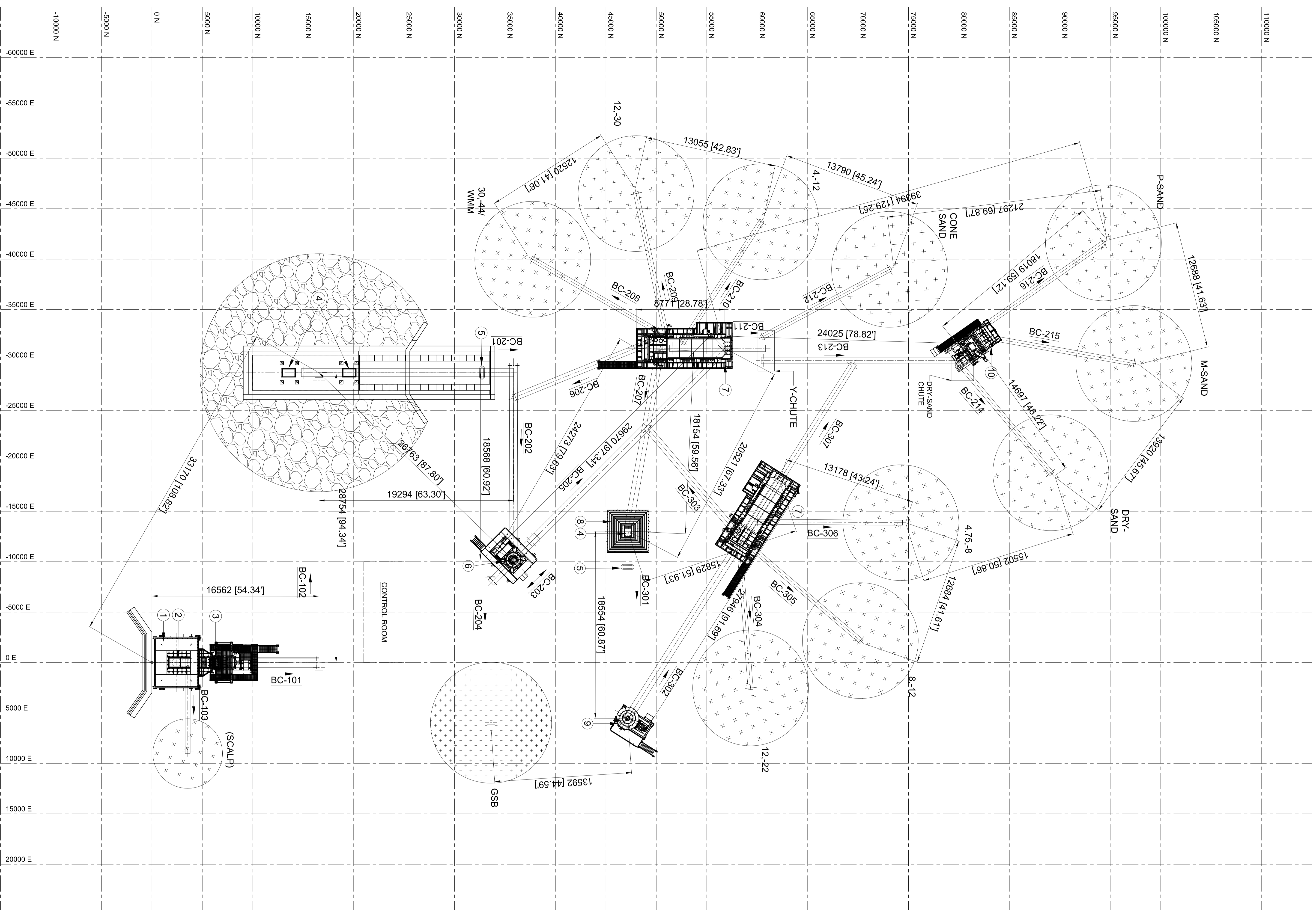

NOTE:
 THE LOCATION OF THE CONTROL ROOM IS IMPORTANT. CABLES WILL BE SUPPLIED FOR THIS LOCATION OF CONTROL ROOM ONLY. IN CASE THE CONTROL ROOM IS SHIFTED FROM THE APPROVED LOCATION THEN THE CABLES MAY FALL SHORT AND CUSTOMER WILL HAVE TO ARRANGE THE SAME AT HIS COST

NOTES:
 1. ALL DIMENSIONS ARE IN METERS & ALL LEVELS ARE IN METERS.
 2. RAMP, RETAINING WALL WORKS, EXCAVATIONS, EARTH WORKS, EARTH PITS, AREA GRADING, ACCESS ROAD, DRAINAGE, INSERT PLATES FOR HOPPER ARE IN THE SCOPE OF CUSTOMER.
 3. DIMENSIONS SHOWN MAY UNDERGO MINOR CHANGES DURING DETAIL ENGINEERING.

PROPEL INDUSTRIES PVT LTD
 S.F.663,Ravathur Main Road,Ravathur post,
 Coimbatore-641103

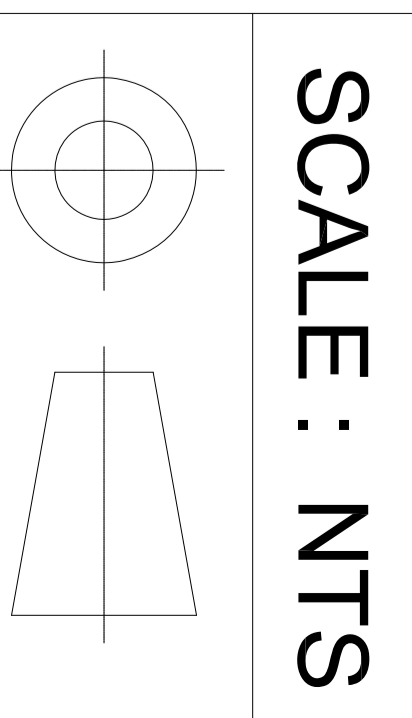

PROJECT:
 250 TPH - 3 STAGE CRUSHING & SCREENING WITH WASHING PLANT

CLIENT:
 M/s. JAY BAJRANG STONE CRUSHER

| | | | |
|-------------|----------|--------------|------------------|
| PREPARED BY | R.D | DRAWING NO.: | AV9677-000-00-00 |
| DATE | 29.08.23 | CHECKED BY | |
| CHECKED BY | | DATE | |
| APPROVED BY | | REVISION: | SHEET: |
| DATE | | 00 | 1 OF 1 |

All dimensions are in mm. Unless and otherwise specified. This document is the property of PROPEL INDUSTRIES (P) LTD., All rights reserved.