

SECTION B-B
SCALE : 1:100

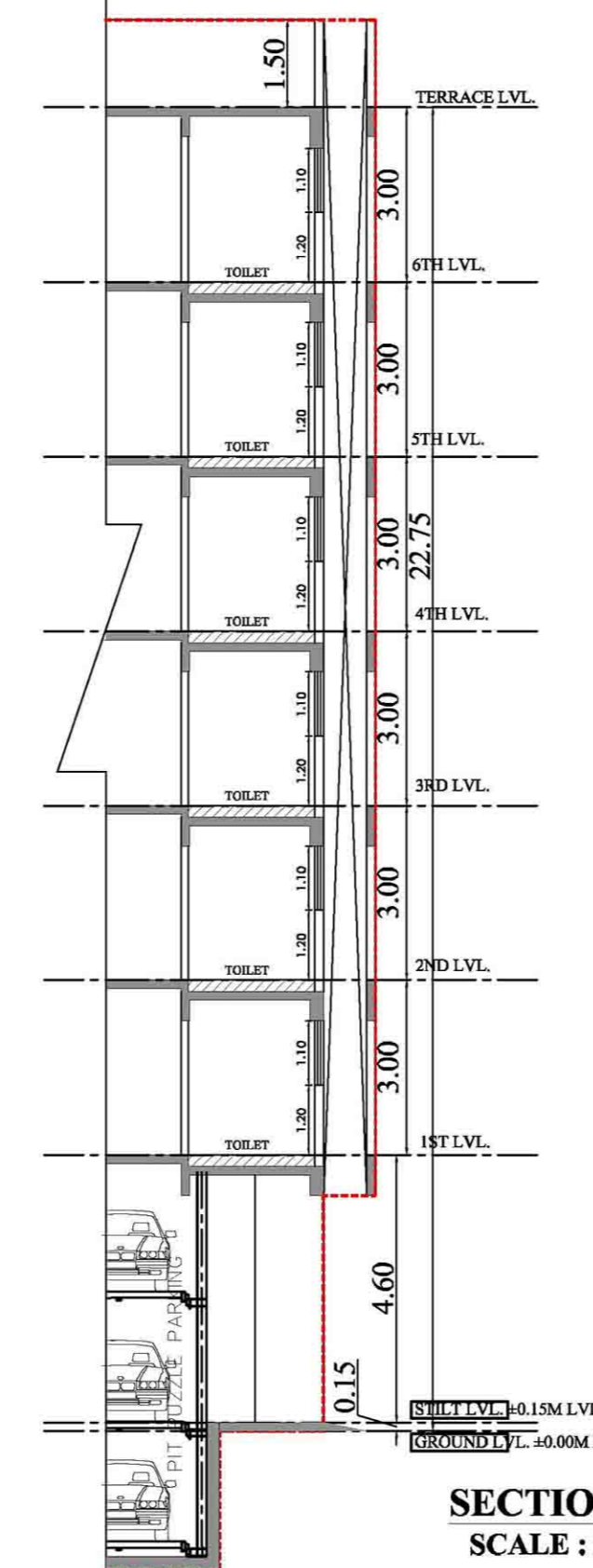

SECTION C-C
SCALE : 1:100

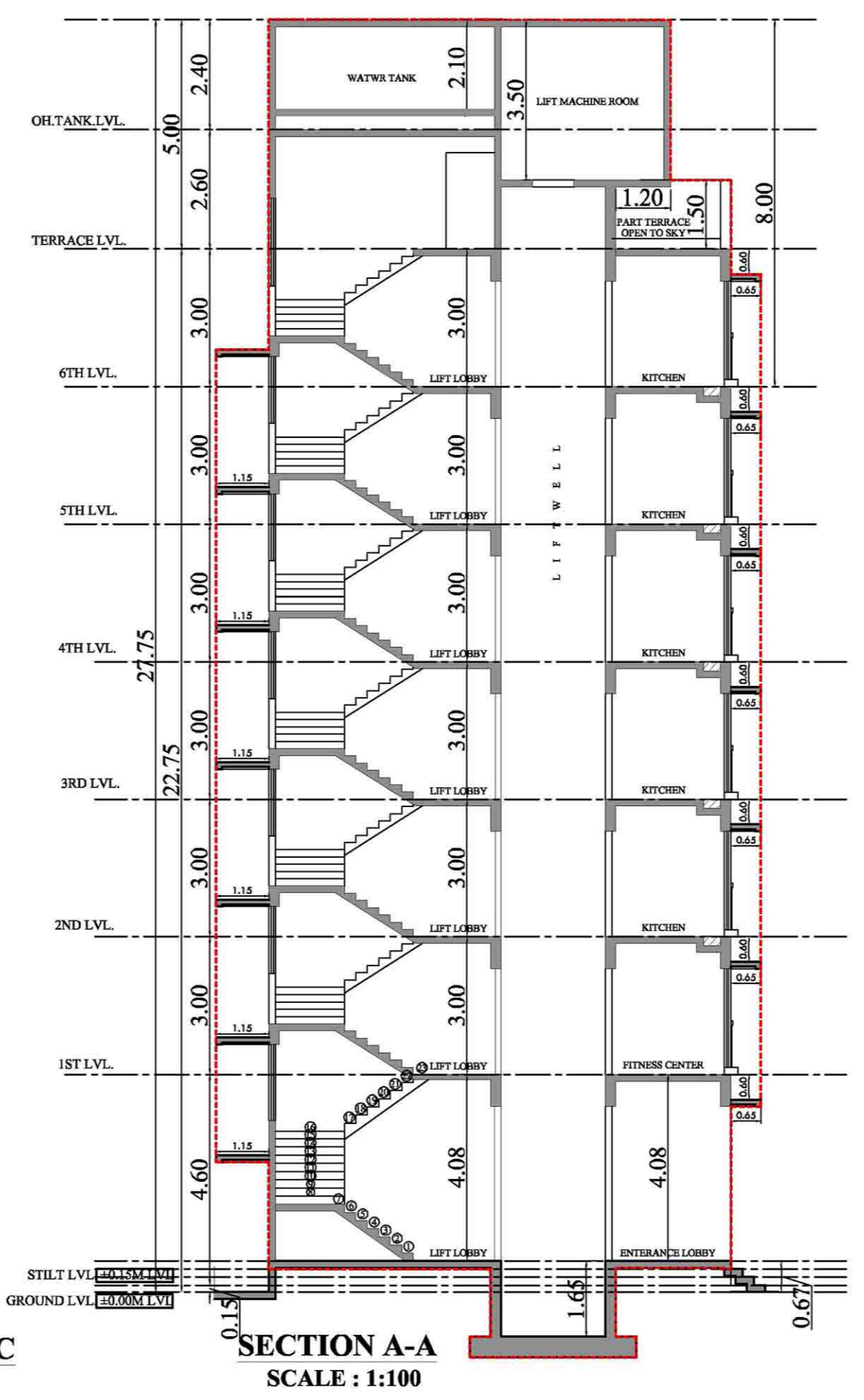

SECTION A-A
SCALE : 1:100

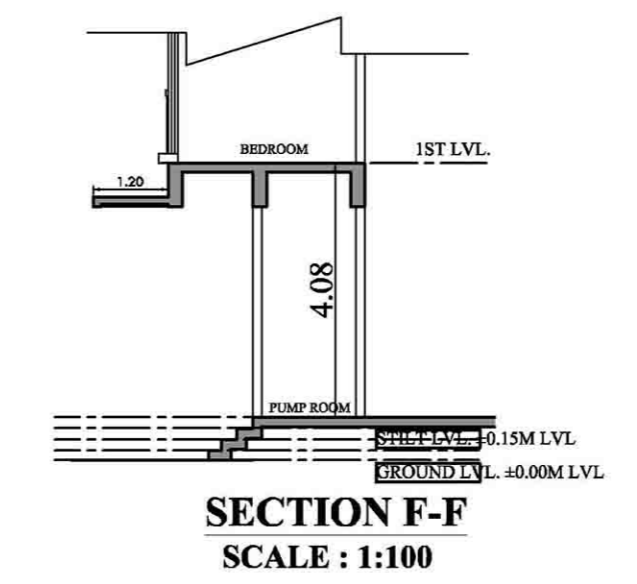

SECTION F-F
SCALE : 1:100

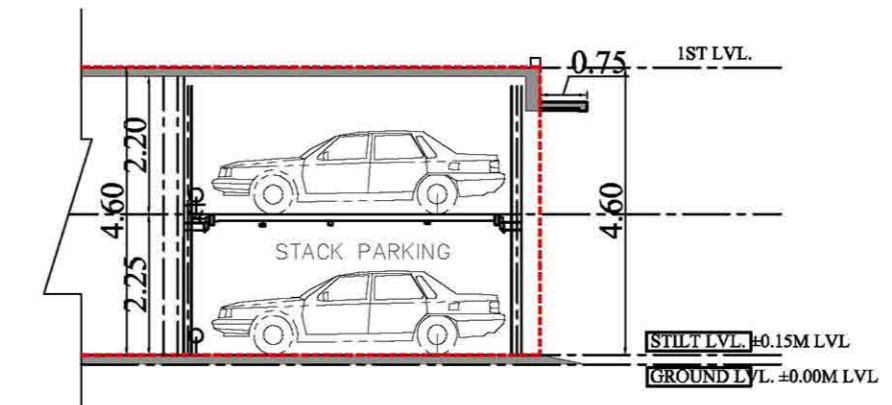

SECTION D-D
SCALE : 1:100

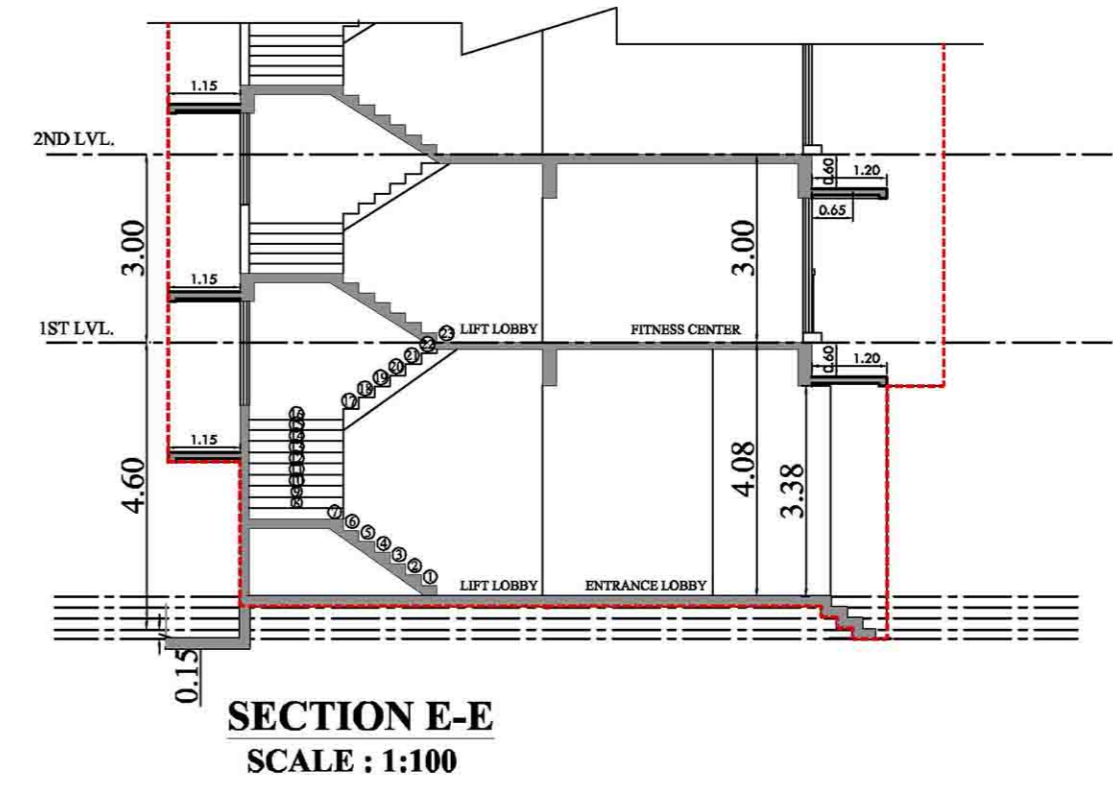

SECTION E-E
SCALE : 1:100

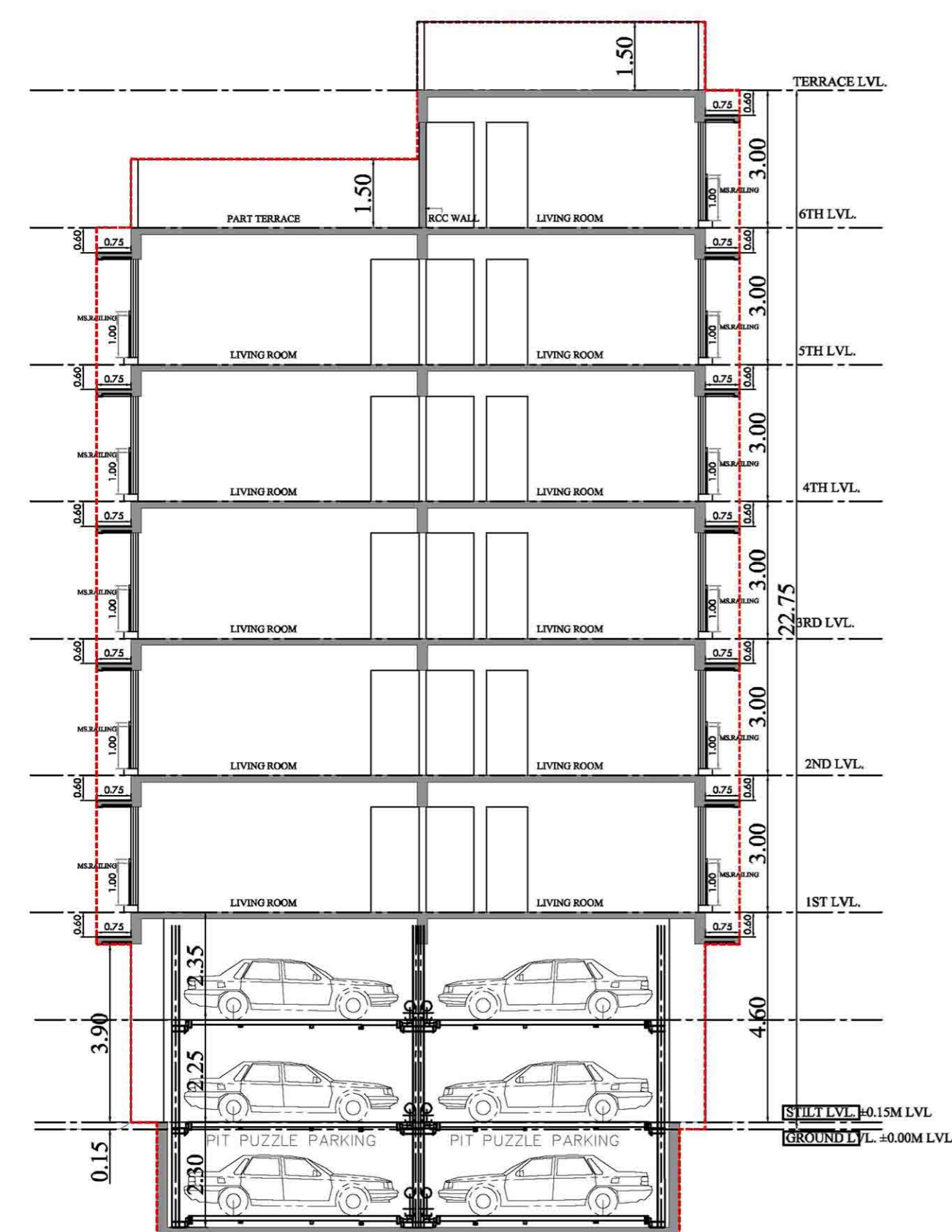

SECTION G-G
SCALE : 1:100



THIS DOCUMENT IS DIGITALLY SIGNED
APPROVED SUBJECT TO CONDITIONS MENTIONED
IN THIS OFFICE LETTER
dt . 11.05.2023

PROFORMA - B
CONTENTS OF SHEET

FLOOR PLAN, TERRACE PLAN, SECTION

SURENDRA MADHAO TOPE	AMIT PRAKASH PATIL	RAJENDRA HILAL PAGAR
	<small>Digitally signed by RAJENDRA HILAL PAGAR DN: cn=RAJENDRA HILAL PAGAR, o=BUILDING PROFESSIONAL, ou=PROFESSIONAL, email=rajendrapagar@gmail.com, c=IN, postalCode=400074</small>	
S.E.B.P-K/WN-1	A.E.B.P-K/W WARD	E.E.B.P-K/WARD

PROPOSED BUILDING ON PLOT BEARING C.T.S. NO. 264/1 & 2 OF VILLAGE AMBIVALI, ANDHERI (WEST), MUMBAI.400058

NAME & SIGNATURE OF OWNER

S.B.I EMPLOYEES MITHILA C.H.S.LTD. OFF CEASAR ROAD, CROSS LANE, AMBOLI, ANDHERI (W), MUMBAI-400058.	NEVILLE THOMAS DSOUZA	SHRIKRI SHNA MULYE
	<small>Digitally signed by NEVILLE THOMAS DSOUZA Date: 2023.05.03 11:11:33 +05'30'</small>	
	MR.NEVILLE DSOUZA	MR.SHRIKRISHNA MULYE
	CHAIRMAN	SECRETARY

NORTH	DATE	SCALE	DRAWN BY	CHECKED BY
-------	------	-------	----------	------------

NAME, ADDRESS & SIGNATURE OF ARCHITECT

 AR.UDAY KANADIA 9819885131 409, HIGHWAY COMMERCIAL TOWER, 18, PATEL ROAD, LAGHU LOKYOG, GOREGOAN (E), MUMBAI- 43 TEL : 022-6860356 EMAIL : udaykanadia@gmail.com	UDAY RAMESH KANADIA
	<small>Digitally signed by UDAY RAMESH KANADIA Date: 2023.05.03 11:06:47 +05'30'</small>