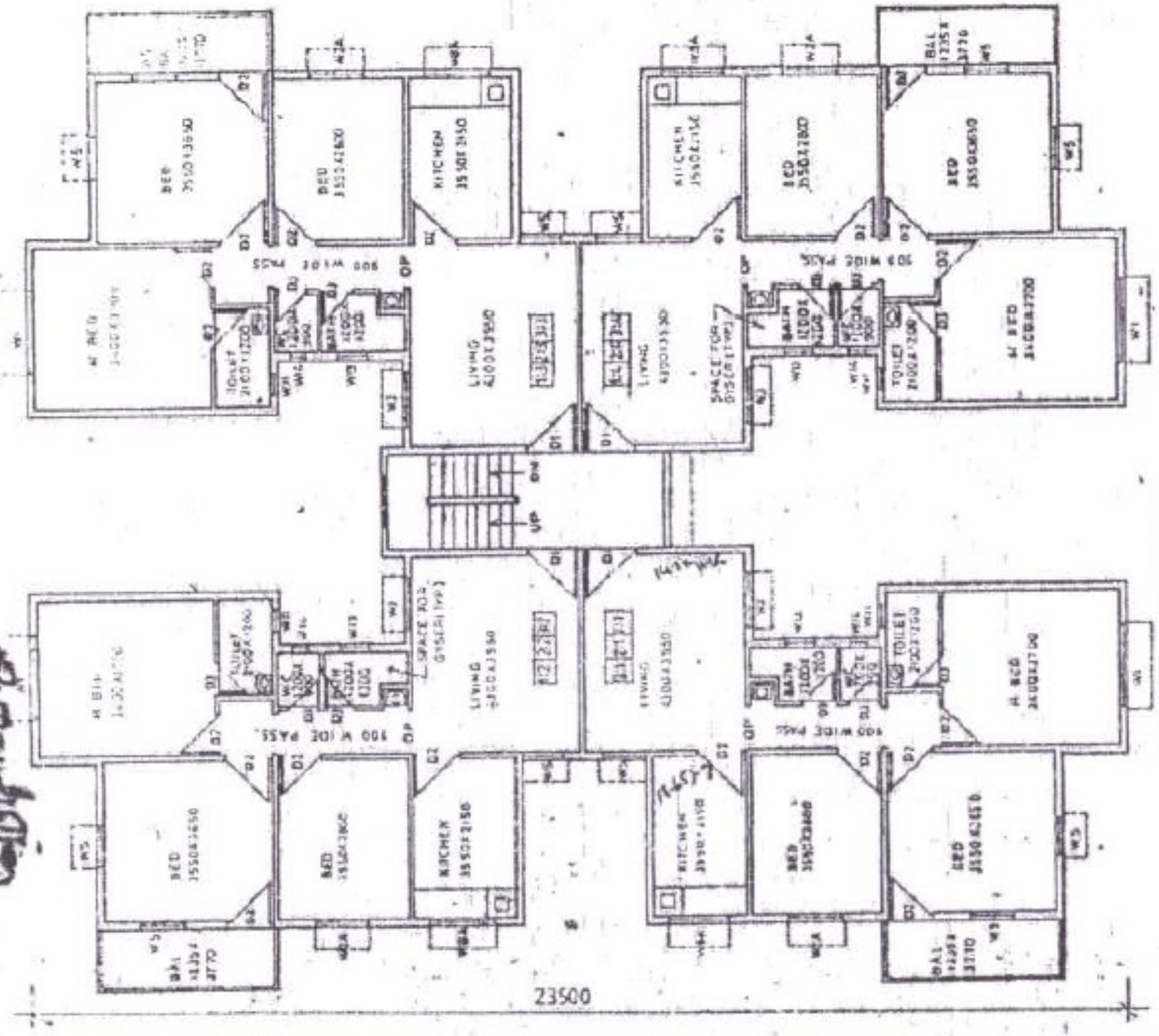


• TYPICAL FLOOR PLAN

# G TYPE BLDG IN SECTOR 29 AT VASHI NEW BOMBAY

• CARPET AREA & BUILT-UP AREA STATEMENT

| ACCOMODATION | CARPET AREA | BUILT UP AREA |
|---|---|---|
| LIVING | 15 - 27 M² | |
| BED | 9 - 94 " | |
| BED | 12 - 96 " | |
| H BED | 12 - 58 " | |
| KITCHEN | 7 - 03 " | |
| BATH | 1 - 86 " | |
| W.C. | 1 - 08 " | |
| TOILET | 2 - 52 " | |
| PASSAGE | 4 - 14 " | |
| BALCONY | 4 - 66 " | |
| TOTAL | 72 - 64 " | 85 - 13 M² |

I S D KHADILKAR ARCHITECT DO HEREBY CERTIFY THAT THIS IS AN ACCURATE COPY OF THE TYPICAL FLOOR PLAN OF 'G' TYPE BUILDING AS SHOWN ABOVE AND APPROVED BY THE LOCAL AUTHORITY NAMELY CITY AND INDUSTRIAL DEVELOPMENT CORPORATION OF MAHARASHTRA LIMITED WITHIN WHOSE JURISDICTION THE BUILDING IS LOCATED AND THAT THE SAID PLANS FULLY AND ACCURATELY DEPICT THE LINE DIAGRAM APARTMENT NUMBERS AND DIMENSIONS OF APARTMENT AS BUILT

I SOLEMNLY AFFIRM THAT WHAT IS STATED ABOVE IS TRUE TO THE BEST OF MAY KNOWLEDGE, INFORMATION AND BELIEF

SOLEMNLY AFFIRMED AT

THIS DAY OF 1992

I S D. KHADILKAR
ARCHITECT
B. G. SHIRKE & CO PVT. LTD
72 76 HUNDHAWA PUNE 411 036

BEFORE ME

Asst. Estate Officer
CIDCO LTD Vashi
New Bombay - 400703

| RIVISION | | | | NOTE | FOR CIDCO | B.G. SHIRKE & CO. PVT. LTD. | | |
|---|---|---|---|---|---|---|---|---|
| | | | | | LOCATION VASHI - NEW BOMBAY | DRAWN BY | CHECKED BY | REV |
| | | | | | | APPROVED BY | SCALE 1:100 | |
| RIVISION | BY | APPR | APPR | | | JOB NO 60/88 | DRG NO | |