

WING - G

JOB NO.	DWG. NO.	DATE	SCALE	DRAWN BY	CHECKED BY
1490	—	02-09-2013	AS SHOWN		

**SIGN, NAME & ADDRESS OF LICENSED ARCHITECT**



**RASIK P. HINGOO ASSOCIATES**  
 ARCHITECTURE • URBAN DESIGN • INTERIOR DESIGN • LANDSCAPE DESIGN

REGD. OFF: 104, PADAY NEXT TO PUNJ COLLEGE, SYROAD COCHIN (10) KERALA 400002 TEL 26724604  
 BRANCH OFF: 104, VEENAY STREET OFF BRUNY ESTATE, JIRONG ROAD MALAB (10) KERALA 400004 TEL 26765629

For Kuber Kartik New Link Road Premises Co-Op. Soc. Ltd.

*Arun Melur*  
 Secretary

17th Street

Approved and sealed by the Board of Architects

**FORM A - B**  
 CONTENTS OF THE SHEET

STAMP OF BOARD OF ARCHITECTS

STAMP OF ARCHITECT

STAMP OF DAY OF RECEIPT OF PLANS

STAMP OF APPROVAL OF PLANS

DATE: 10/17/2017

PROJECT: 17th Street

NO.	DESCRIPTION	DATE	SIGNATURE

**DESCRIPTION OF PROPOSAL AND PROPERTY**

**NORTH LINE**

PROPOSED ARCHITECTURAL PLAN OF SERVICE BUILDING, BEARING ON PLOT BEARING G.C.S. IN PART 100, 101, 102, 103 OF VILLAGE OF CHERRY, LINE ROAD, JUNCTION STREET, MARIETTA

**NAME & SIGN OF THE OWNER**

WEL SHAW & ASSOCIATES

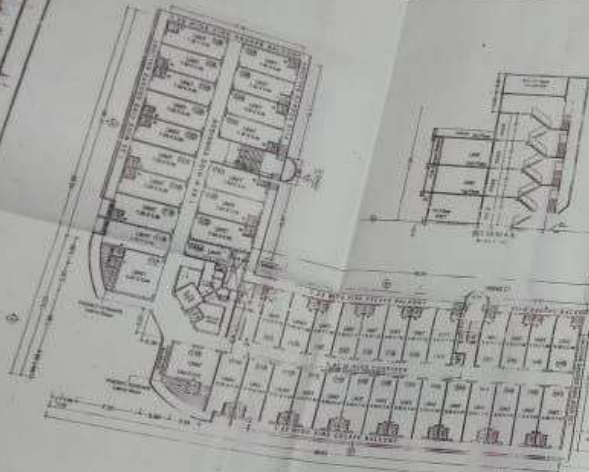

1st FLOOR PLAN  
SCALE 1/8" = 1'-0"

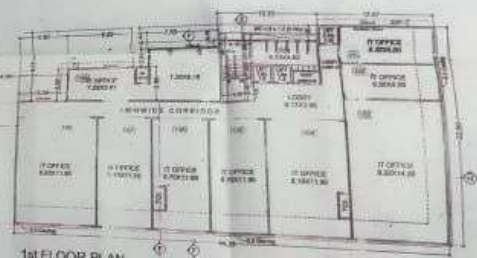
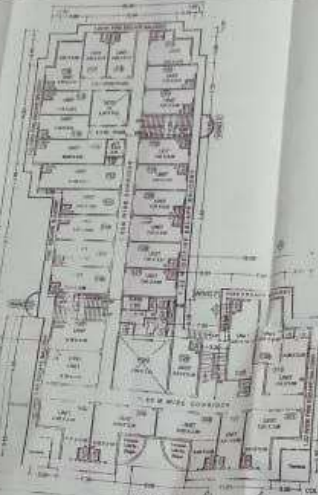

1st FLOOR PLAN  
SCALE 1/8" = 1'-0"

JOB NO.	DATE	SCALE	DESIGNED BY
1499	10/17/2017	AS SHOWN	AS SHOWN

**HINGOOD**

**RANK P. HINGOOD ASSOCIATES**  
 ARCHITECTS - ENGINEERS - INTERIORS - LANDSCAPE ARCHITECTS

17th Street

17th Street

**1st FLOOR PLAN**  
SCALE 1:200

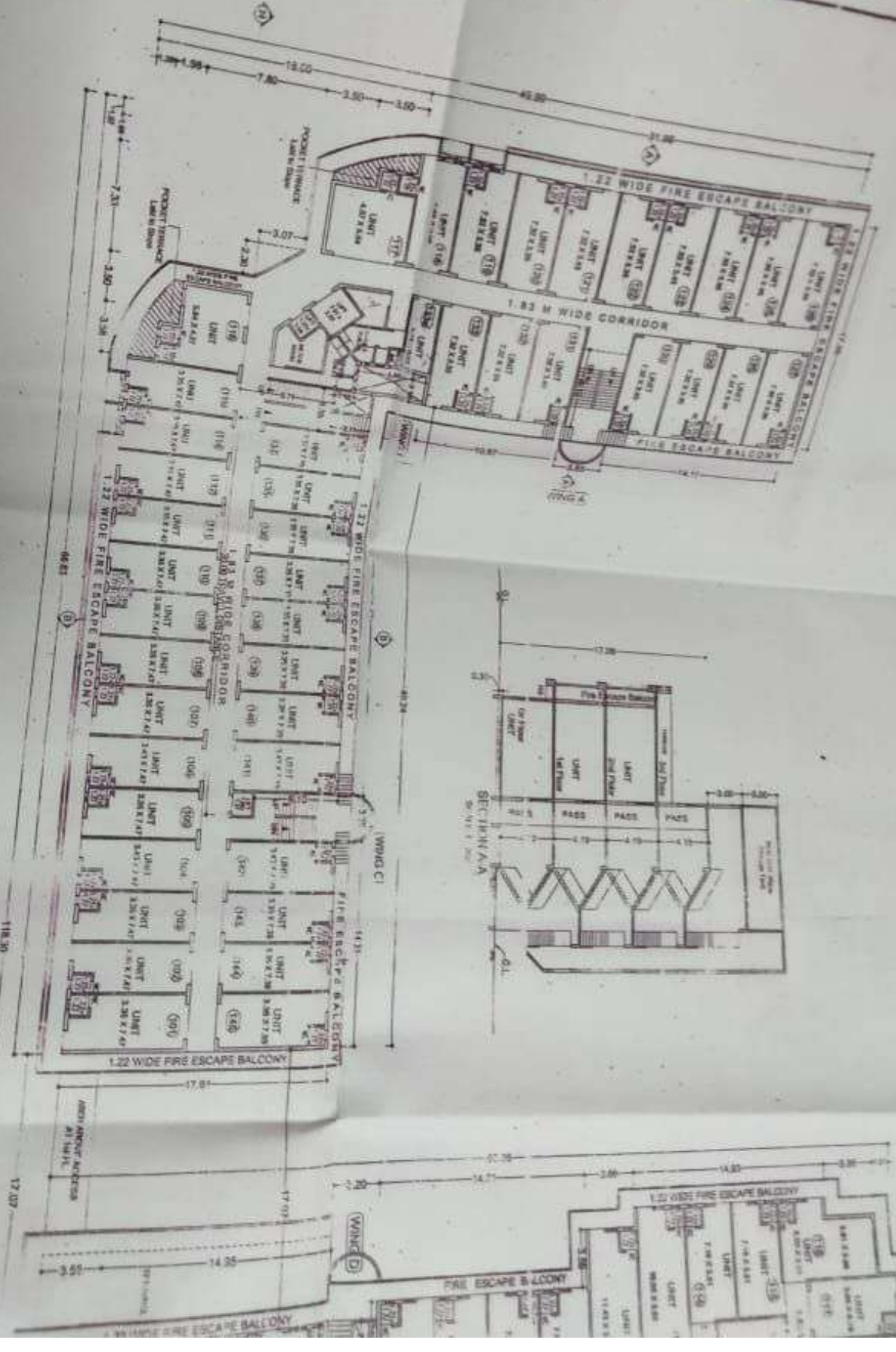



AMENDED APPROVAL DT 21/08/2014

CE / 9812 / BS II / AK 6

<b>P R O F O R M A - B</b>		
CONTENTS OF THE SHEET		
1st FLOOR PLAN & SECTION A-A		
STAMP OF DATE OF RECEIPT OF PLANS	STAMP OF APPROVAL OF PLANS	
<p>APPROVED TO No. 3          No. 646/9812/BS II/AK          21/8/14          21/8/14</p> <p>certified by            RASHI P. RAMCHAND          ARCHITECT</p>		
REVISION	DESCRIPTION	DATE SIGNATURE
<b>DESCRIPTION OF PROPOSAL AND PROPERTY</b> PROPOSED AMENDED PLAN OF SERVICE INDUSTRIAL BUILDING ON PLOT BEARING C.T.S. No. 628, 629, 630, 631, 632, 633 OF VILLAGE OSHIWARA, LINK ROAD, ANDHERI (WEST) MUMBAI		
<b>NAME &amp; SIGN. OF THE OWNER</b> MRS. SANGEETA RAMCHAND		
<b>NORTH LINE</b> 		



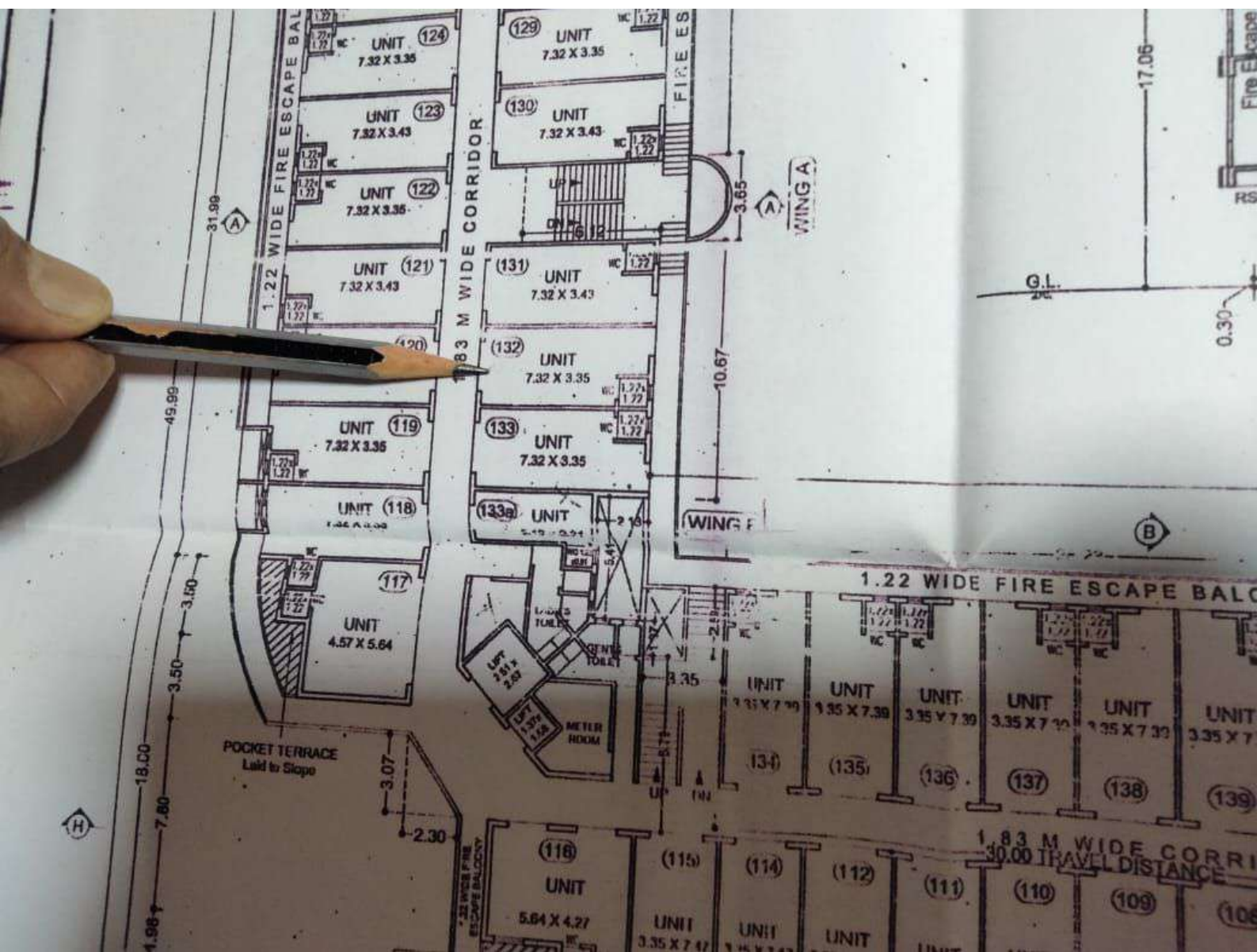

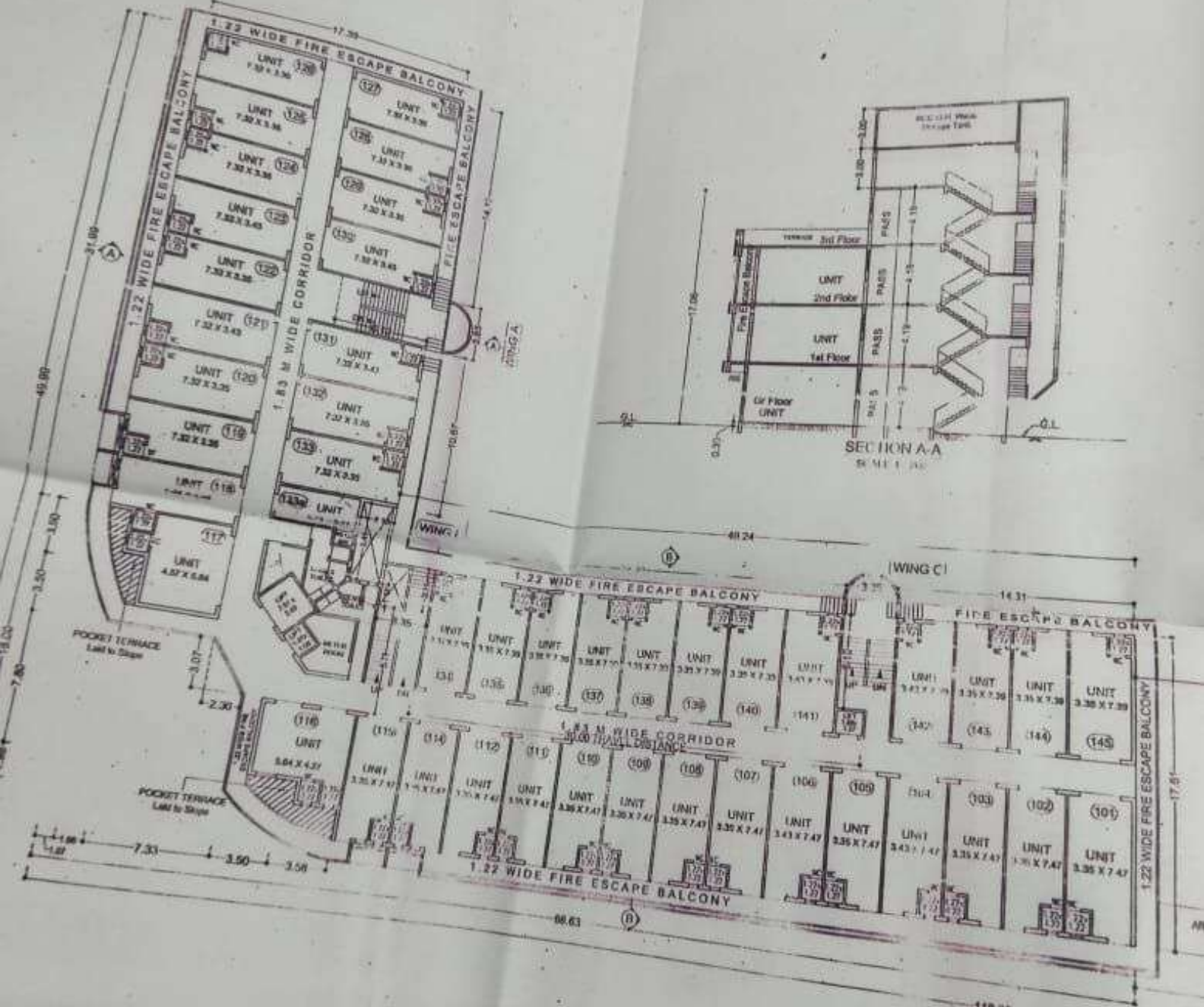

1st FLOOR PLAN  
SCALE 1:200

NO.



1000 Rubber & Rawl 1/2

CONTENTS OF THE SHEET

GROUND FLOOR PLAN,  
COMPOUND WALL

STAMP OF DATE OF  
RECEIPT OF PLANS

STAMP OF  
APPROVAL OF PLANS

NO. CH. 61/98/12/BSIL/1AK  
 21/9/13  
 ARCHITECTS

REVISION	DESCRIPTION	DATE	SIGNATURE

NORTH  
LINE

DESCRIPTION OF PROPOSAL  
AND PROPERTY



PROPOSED AMENDED PLAN OF SERVICE  
 INDUSTRIAL BUILDING ON PLOT BEARING C.T.S.  
 No. 628, 629, 630, 631, 632, 633 OF VILLAGE  
 OSHIWARA, LINK ROAD, ANDHERI (WEST)  
 MUMBAI

NAME & SIGN. OF THE OWNER

MRS. SANGEETA RAMCHAND

K  
R  
O  
A  
D

JOB NO.	DWG. NO.	DATE	SCALE	DRAWN BY	CHECKED BY
1490	-	02-09-2013	AS SHOWN		

SIGN, NAME & ADDRESS OF LICENSED ARCHITECT

**H**  
**I**  
**N**  
**G**  
**O**  
**O**

**RASIK P. HINGOO ASSOCIATES**

ARCHITECTURE-URBAN DESIGN-INTERIOR DESIGN-LANDSCAPE DESIGN  
REGISTRY NO. PUNJAB REGD. SYMBIOSIS COLLEGE OF DESIGN ARCHITECTURE & PLANNING  
INDIAN INSTITUTE OF ARCHITECTURE

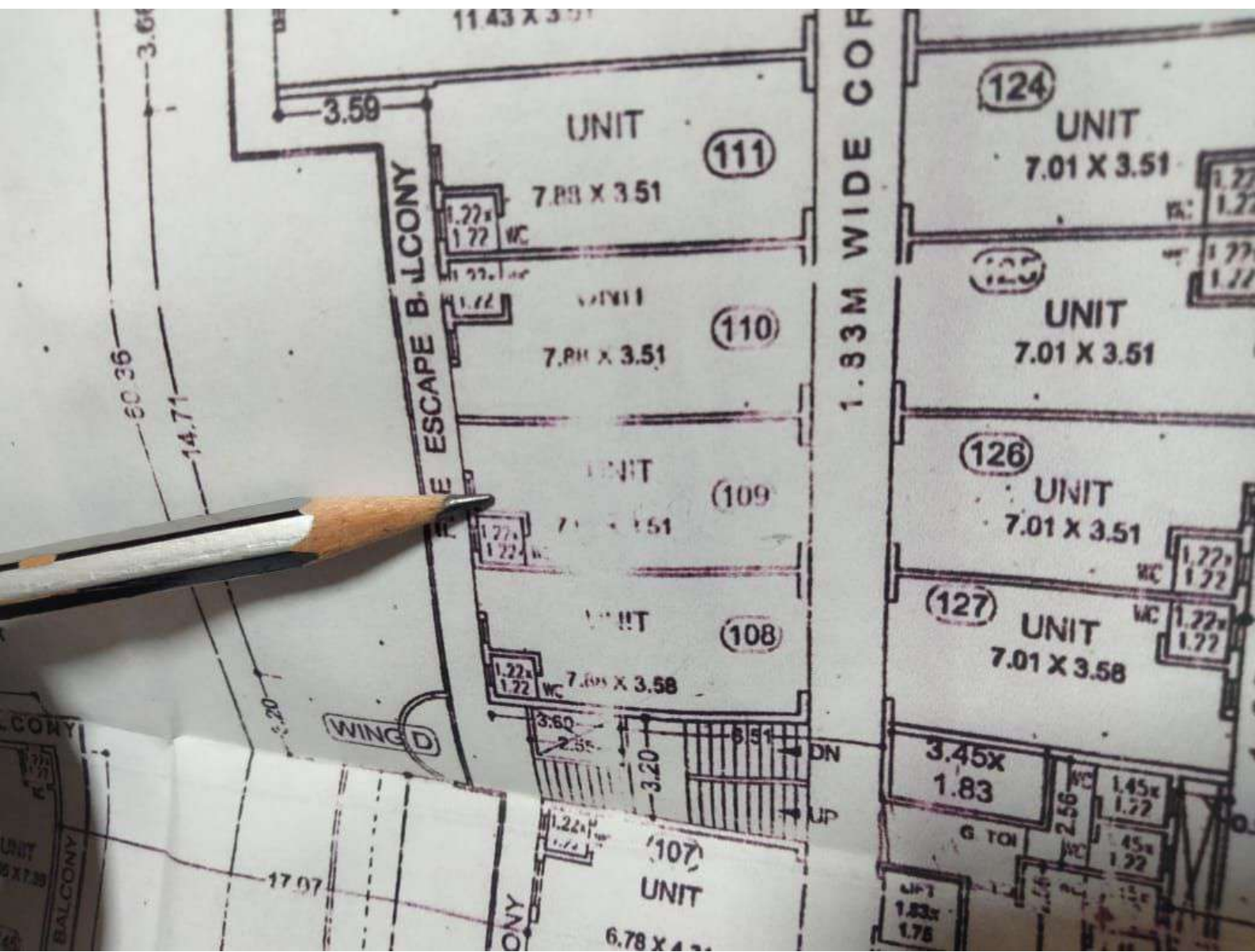

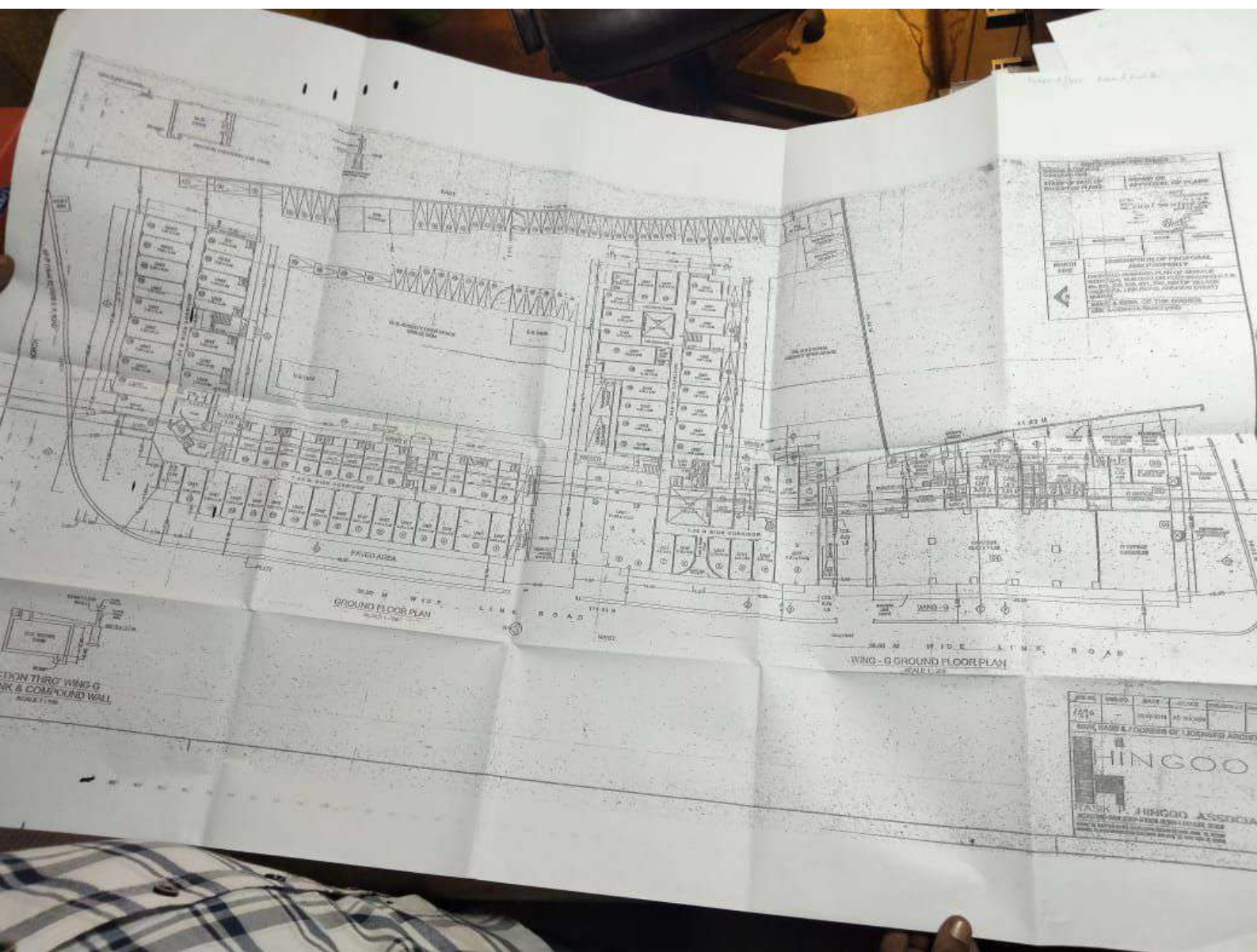

DATE	1/10	SCALE	1:100
PROJECT	HINGOO		
DESIGNER	HINGOO ASSOCIATES		
APPROVED	[Signature]		
REVISION	[Blank]		

GROUND FLOOR PLAN  
SCALE 1:100

WING - B GROUND FLOOR PLAN  
SCALE 1:100

NO.	DATE	BY	CHKD.	REVISION
1/10				

**HINGOO**

HINGOO ASSOCIATES

100, 101, 102, 103, 104, 105, 106, 107, 108, 109, 110, 111, 112, 113, 114, 115, 116, 117, 118, 119, 120, 121, 122, 123, 124, 125, 126, 127, 128, 129, 130, 131, 132, 133, 134, 135, 136, 137, 138, 139, 140, 141, 142, 143, 144, 145, 146, 147, 148, 149, 150, 151, 152, 153, 154, 155, 156, 157, 158, 159, 160, 161, 162, 163, 164, 165, 166, 167, 168, 169, 170, 171, 172, 173, 174, 175, 176, 177, 178, 179, 180, 181, 182, 183, 184, 185, 186, 187, 188, 189, 190, 191, 192, 193, 194, 195, 196, 197, 198, 199, 200

SECTION THRU WING G  
WALL & COMPOUND WALL  
SCALE 1:100

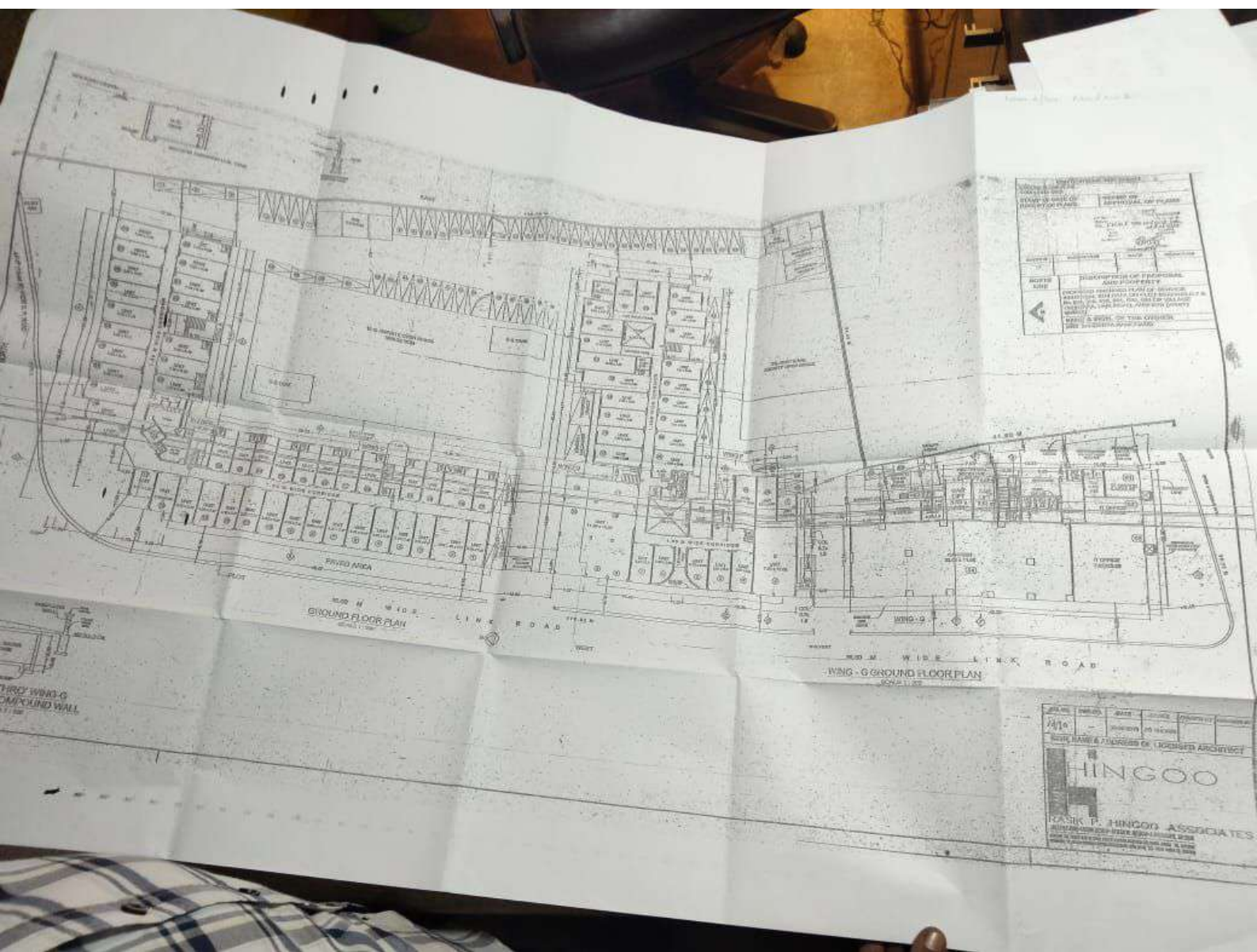

PROJECT: [illegible]  
 DATE: [illegible]  
 DRAWN BY: [illegible]  
 CHECKED BY: [illegible]  
 APPROVED BY: [illegible]

300' H WIDE  
 GROUND FLOOR PLAN  
 10/11/12

300' M WIDE LINK ROAD  
 INING - G GROUND FLOOR PLAN  
 10/11/12

NO.	REVISION	DATE	BY	DESCRIPTION
1	ISSUED FOR PERMIT	10/11/12	[illegible]	[illegible]

RUPN HANI & PARTNERS OF LICENSURE ARCHITECTS  
**HINGOO**  
 MARK P. HINGOO ASSOCIATES  
 10000 W. 10TH AVENUE, SUITE 1000  
 DENVER, CO 80202  
 TEL: 303.733.1111  
 FAX: 303.733.1112  
 WWW.HINGOO.COM

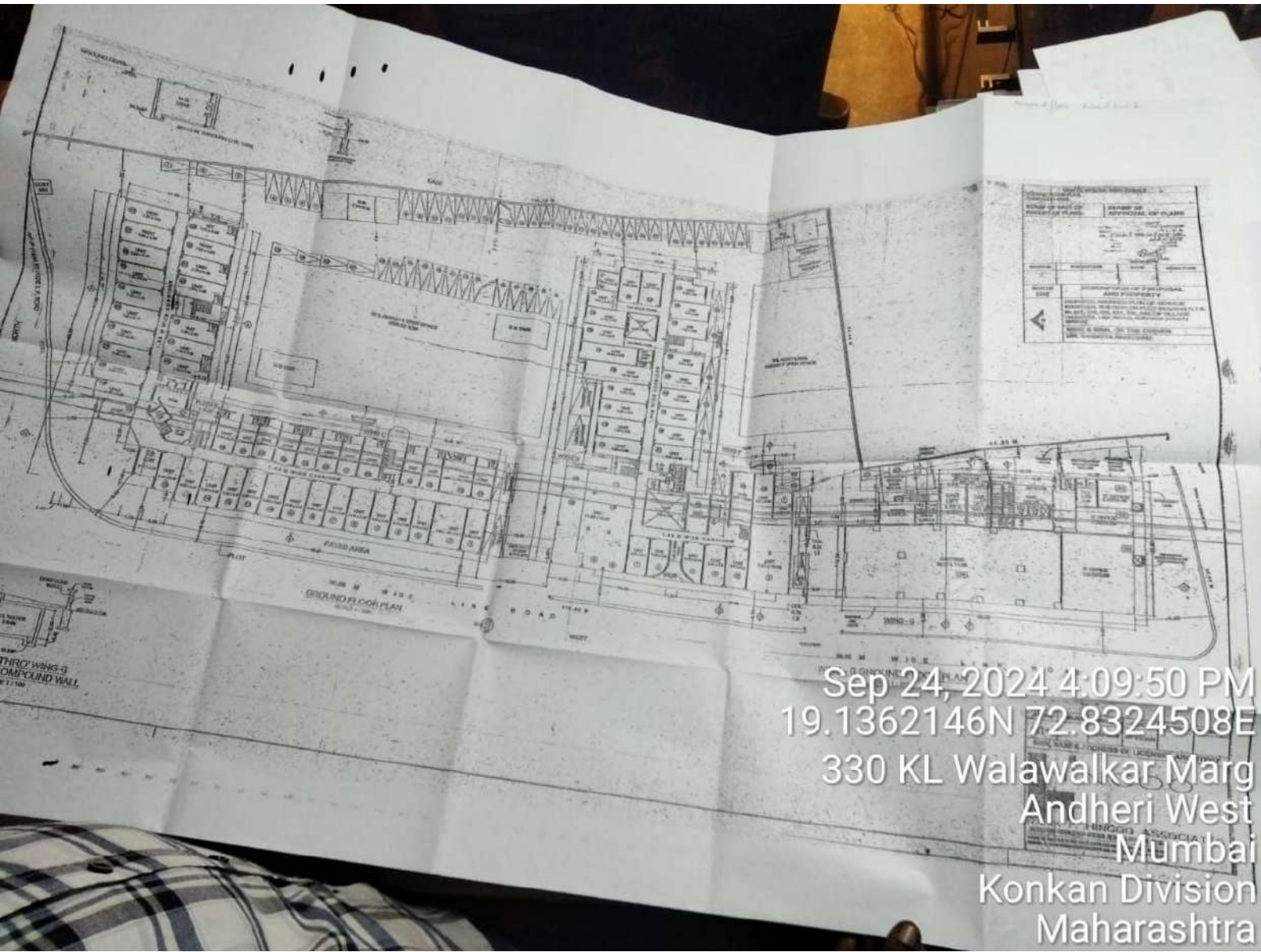

Sep 24, 2024 4:09:50 PM  
19.1362146N 72.8324508E  
330 KL Walawalkar Marg  
Andheri West  
Mumbai  
Konkan Division  
Maharashtra



Sep 24, 2024 4:09:53 PM  
19.1362146N 72.8324508E

330 KL Walawalkar Marg  
Andheri West  
Mumbai  
Konkan Division  
Maharashtra