



VASTUKALA
Unlocking Excellence

www.vastukala.co.in

MSME Reg No: UDYAM-MH-18-0083617
An ISO 9001 : 2015 Certified Company
CIN: U74120MH2010PTC207869

Vastukala Consultants (I) Pvt. Ltd.

Valuation Report of the Immovable Property



Details of the property under consideration:

Name of Owner : **Mrs. Usha A. Salve & Mr. Ajit B. Salve**

Residential Flat No. 901, 9th Floor, "**Chamunda Hill Crest Co-op. Hsg. Soc. Ltd.**", Plot No. 25, Sector 01, Village - Karanjade, Taluka - Panvel, District - Raigad, Navi Mumbai, PIN Code - 410 206, State - Maharashtra, India.

Latitude Longitude : 18°58'50.7"N 73°5'43.3"E

Intended User:

Cosmos Bank
Dadar Branch

Horizon Bldg., 1st Floor, Ranade Road & Gokhale Road, Dadar (West), Mumbai - 400 028, State - Maharashtra, Country - India.

Our Pan India Presence at :

- | | | | |
|------------|--------|-----------|-----------|
| Nanded | Thane | Ahmedabad | Delhi NCR |
| Mumbai | Nashik | Rajkot | Raipur |
| Aurangabad | Pune | Indore | Jaipur |

Regd. Office

BI-001, U/B Floor, BOOMERANG, Chandivali Farm Road, Powai, Andheri East, **Mumbai**: 400072, (M.S), India

+91 2247495919

mumbai@vastukala.co.in

www.vastukala.co.in



VALUATION OPINION REPORT

This is to certify that the property bearing Residential Flat No. 901, 9th Floor, "**Chamunda Hill Crest Co-op. Hsg. Soc. Ltd.**", Plot No. 25, Sector 01, Village - Karanjade, Taluka - Panvel, District - Raigad, Navi Mumbai, PIN Code - 410 206, State - Maharashtra, India belongs to **Mrs. Usha A. Salve & Mr. Ajit B. Salve**.

Boundaries of the property

| | |
|-------|-----------------------------------|
| North | : Internal Road & Nalla |
| South | : Siddhivinayak Sparsh Building |
| East | : Road & Today Royal Elisium CHSL |
| West | : Indraprastha Building |

Considering various parameters recorded, existing economic scenario, and the information that is available with reference to the development of neighbourhood and method selected for valuation, we are of the opinion that, the property premises can be assessed for this particular purpose at **₹ 75,72,846.00 (Rupees Seventy Five Lakhs Seventy Two Thousands Eight Hundred And Forty Six Only)**.

The valuation of the property is based on the documents produced by the concern. Legal aspects have not been taken into considerations while preparing this report.

Hence certified

For **VASTUKALA CONSULTANTS (I) PVT. LTD.**

Director

Auth. Sign.



Manoj Chalikwar

Govt. Reg. Valuer

Chartered Engineer (India)

Reg. No. IBBI/RV/07/2018/10366

Cosmos Bank Empanelment No.: HO/CREDIT/67/ 2019-20

Encl.: Valuation report

Our Pan India Presence at :

- | | | | |
|--|--|---|---|
|  Nanded |  Thane |  Ahmedabad |  Delhi NCR |
|  Mumbai |  Nashik |  Rajkot |  Raipur |
|  Aurangabad |  Pune |  Indore |  Jaipur |

Regd. Office

BI-001, U/B Floor, BOOMERANG, Chandivali Farm Road, Powai, Andheri East, **Mumbai**: 400072, (M.S), India

 +91 2247495919

 mumbai@vastukala.co.in

 www.vastukala.co.in



Residential Flat No. 901, 9th Floor, "**Chamunda Hill Crest Co-op. Hsg. Soc. Ltd.**", Plot No. 25, Sector 01, Village - Karanjade, Taluka - Panvel, District - Raigad, Navi Mumbai, PIN Code - 410 206, State - Maharashtra, India

Form 0-1

(See Rule 8 D)

REPORT OF VALUATION OF IMMOVABLE PROPERTY (OTHER THAN AGRICULTURAL LANDS, PLANTATIONS, FORESTS, MINES AND QUARRIES)

GENERAL:

| | | |
|----|--|---|
| 1 | Purpose for which the valuation is made | To assess Fair Market Value as on 27.09.2024 for Bank Loan Purpose. |
| 1 | Date of inspection | 25.09.2024 |
| 3 | Name of the owner / owners | Mrs. Usha A. Salve & Mr. Ajit B. Salve |
| 4 | If the property is under joint ownership / co-ownership, share of each such owner. Are the shares undivided? | Joint Ownership Details of ownership share is not available |
| 5 | Brief description of the property | Address: Residential Flat No. 901, 9 th Floor, " Chamunda Hill Crest Co-op. Hsg. Soc. Ltd. ", Plot No. 25, Sector 01, Village - Karanjade, Taluka - Panvel, District - Raigad, Navi Mumbai, PIN Code - 410 206, State - Maharashtra, India. Contact Person : Mrs. Usha A. Salve (Owner) Contact No. 9594519901 |
| 6 | Location, Street, ward no | Village - Karanjade, District - Raigad |
| 7 | Survey / Plot No. of land | Village - Karanjade, Plot No - 25 |
| 8 | Is the property situated in residential/ commercial/ mixed area/ Residential area? | Residential Area |
| 9 | Classification of locality-high class/ middle class/poor class | Middle Class |
| 10 | Proximity to civic amenities like schools, Hospitals, Units, market, cinemas etc. | All the amenities are available in the vicinity |
| 11 | Means and proximity to surface communication by which the locality is served | Served by Buses, Taxies, Auto and Private Cars |
| | LAND | |

| | | |
|----|--|---|
| 12 | Area of Unit supported by documentary proof. Shape, dimension and physical features | <p>Carpet Area in Sq. Ft. =534.00 Flowerbed Area in Sq. Ft. = 20.00 Terrace Area in Sq. Ft. = 86.00 Total Carpet Area in Sq. Ft. = 640.00 (Area as per actual site measurement) Carpet Area in Sq. Ft. = 576.00 (Area As Per Agreement for sale)</p> <p>Built Up Area in Sq. Ft. = 691.20 (Carpet Area + 20%) Carpet Area in Sq. Ft. =532.00 Terrace Area in Sq. Ft. = 44.00 Total Carpet Area in Sq. Ft. = 576.00 (Area as per Agreement for Sale)</p> |
| 13 | Roads, Streets or lanes on which the land is abutting | Village - Karanjade, Taluka - Panvel, District - Raigad, Pin - PIN Code - 410 206 |
| 14 | If freehold or leasehold land | Lease Hold. |
| 15 | If leasehold, the name of Lessor/lessee, nature of lease, date of commencement and termination of lease and terms of renewal of lease. (i) Initial Premium (ii) Ground Rent payable per annum (iii) Unearned increased payable to the Lessor in the event of sale or transfer | CIDCO, as per agreement |
| 16 | Is there any restriction covenant in regard to use of land? If so, attach a copy of the covenant. | As per documents |
| 17 | Are there any agreements of easements? If so, attach a copy of the covenant | Information not available |
| 18 | Does the land fall in an area included in any Town Planning Scheme or any Development Plan of Government or any statutory body? If so, give Particulars. | Information not available |
| 19 | Has any contribution been made towards development or is any demand for such contribution still outstanding? | Information not available |
| 20 | Has the whole or part of the land been notified for acquisition by government or any statutory body? Give date of the notification. | No |
| | Attach a dimensioned site plan | N.A. |
| | IMPROVEMENTS | |
| 22 | Attach plans and elevations of all structures standing on the land and a lay-out plan. | Information not available |
| 23 | Furnish technical details of the building on a separate sheet (The Annexure to this form may be used) | Attached |

| | | |
|----|--|--|
| 24 | Is the building owner occupied/ tenanted/ both? | Owner Occupied - Mrs. Usha A. Salve & Mr. Ajit B. Salve |
| | If the property owner occupied, specify portion and extent of area under owner-occupation | Fully Owner Occupied |
| 25 | What is the Floor Space Index permissible and Percentage actually utilized? | Floor Space Index permissible - As per CIDCO norms Percentage actually utilized – Details not available |
| 26 | RENTS | |
| | (i) Names of tenants/ lessees/ licensees, etc | Owner Occupied - Mrs. Usha A. Salve & Mr. Ajit B. Salve |
| | (ii) Portions in their occupation | Fully Owner Occupied |
| | (iii) Monthly or annual rent/compensation/license fee, etc. paid by each | 16,000.00 (Expected rental income per month) |
| | (iv) Gross amount received for the whole property | N.A. |
| 27 | Are any of the occupants related to, or close to business associates of the owner? | N.A. |
| 28 | Is separate amount being recovered for the use of fixtures, like fans, geysers, refrigerators, cooking ranges, built-in wardrobes, etc. or for services charges? If so, give details | N. A. |
| 29 | Give details of the water and electricity charges, If any, to be borne by the owner | N. A. |
| 30 | Has the tenant to bear the whole or part of the cost repairs and maintenance? Give particulars | N. A. |
| 31 | If a lift is installed, who is to bear the cost of maintenance and operation- owner or tenant? | N. A. |
| 32 | If a pump is installed, who is to bear the cost of maintenance and operation- owner or tenant? | N. A. |
| 33 | Who has to bear the cost of electricity charges for lighting of common space like entrance hall, stairs, passage, compound, etc. owner or tenant? | N. A. |
| 34 | What is the amount of property tax? Who is to bear it? Give details with documentary proof | Information not available |
| 35 | Is the building insured? If so, give the policy no., amount for which it is insured and the annual premium | Information not available |
| 36 | Is any dispute between landlord and tenant regarding rent pending in a court of rent? | N. A. |
| 37 | Has any standard rent been fixed for the premises under any law relating to the control of rent? | N. A. |
| 26 | SALES | |

| | | |
|----|---|--|
| 37 | Give instances of sales of immovable property in the locality on a separate sheet, indicating the Name and address of the property, registration No., sale price and area of land sold. | As per sub registrar of assurance records |
| 38 | Land rate adopted in this valuation | N. A. as the property under consideration is a Residential flat in a building. The rate is considered as composite rate. |
| 39 | If sale instances are not available or not relied up on, the basis of arriving at the land rate | N. A. |
| 40 | <i>COST OF CONSTRUCTION</i> | |
| 41 | Year of commencement of construction and year of completion | Year of Completion – 2017 (As per occupancy certificate) |
| 42 | What was the method of construction, by contract/By employing Labour directly/ both? | N. A. |
| 43 | For items of work done on contract, produce copies of agreements | N. A. |
| 44 | For items of work done by engaging Labour directly, give basic rates of materials and Labour supported by documentary proof. | N. A. |
| | Remark: | |

PART II- VALUATION

GENERAL:

Under the instruction of Cosmos Bank, Dadar Branch Branch to assess Fair Market Value as on 27.09.2024 for Residential Flat No. 901, 9th Floor, "**Chamunda Hill Crest Co-op. Hsg. Soc. Ltd.**", Plot No. 25, Sector 01, Village - Karanjade, Taluka - Panvel, District - Raigad, Navi Mumbai, PIN Code - 410 206, State - Maharashtra, India belongs to **Mrs. Usha A. Salve & Mr. Ajit B. Salve.**

We are in receipt of the following documents:

| | |
|----|---|
| 1) | Copy of Agreement for sale Document No.6521/2017 Dated 21.06.2017 between M/s. Chamunda Infrastructure Private Limited(The Developers) And Mrs. Usha A. Salve & Mr. Ajit B. Salve(The purchaser). |
| 2) | Copy of Occupancy Certificate Document No. CIDCO / BP - 12523 / TPO (NM & K) / 2017 / 2479 dated 18.04.2017 issued by City and Industrial Development Corp Of Maharashtra ltd.. |

Location

The said building is located at bearing Plot No - 25 in Sector - 01, Village - Karanjade, Taluka - Panvel, District - Raigad, PIN Code - 410 206. The property falls in Residential Zone. It is at a traveling distance 3.7 Km. from Panvel Junction Railway Station.

Building



Since 1989

Vastukala Consultants (I) Pvt. Ltd.

An ISO 9001 : 2015 Certified Company



The building under reference is having Stilt + 13 Upper Floors. It is a R.C.C. Framed Structure with 9" thick external walls and 6" Thk. Brick Masonry walls. The external condition of building is Good. The building is used for Residential purpose. 9th Floor is having 5 Residential Flat. The building is having 2 lifts.

Residential Flat:

The Residential Flat under reference is situated on the 9th Floor The composition of Residential Flat is 2 Bedroom + Living Room + Kitchen + 2 Passage + 2 Toilet. This Residential Flat is Vitrified Tile Flooring, Teak Wood Door frame with Solid flush door, Powder coated Aluminum sliding windows, Concealed plumbing with C.P. fittings. Electrical wiring with concealed etc.

Valuation as on 27th September 2024

| | | |
|---|---|----------------|
| The Carpet Area of the Residential Flat | : | 576.00 Sq. Ft. |
|---|---|----------------|

Deduct Depreciation:

| | | |
|---|---|---|
| Year of Construction of the building | : | 2017 (As per occupancy certificate) |
| Expected total life of building | : | 60 Years |
| Age of the building as on 2024 | : | 7 Years |
| Cost of Construction | : | 691.20 Sq. Ft. X ₹ 2,800.00 = ₹ 19,35,360.00 |
| Depreciation $\{(100 - 10) \times (7 / 60)\}$ | : | 10.50% |
| Amount of depreciation | : | ₹ 2,03,154.00 |
| Guideline rate obtained from the Stamp Duty Ready Reckoner for new property | : | ₹ 72,450/- per Sq. M. i.e. ₹ 6,731/- per Sq. Ft. |
| Guideline rate (after depreciate) | : | ₹ 68,226/- per Sq. M. i.e. ₹ 6,338/- per Sq. Ft. |
| Value of property as on 27th September 2024 | : | 576.00 Sq. Ft. X ₹ 13,500 = ₹77,76,000.00 |

(Area of property x market rate of developed land & Residential premises as on 2024 - 2025 published in The Indian Valuer's Directory and Reference Book for purpose of valuation. – Depreciation)

| | | |
|---|---|--|
| Fair value of the property as on 27th September 2024 | : | ₹ 77,76,000.00 - ₹ 2,03,154.00 = ₹ 75,72,846.00 |
| Total Value of the property | : | ₹ ₹ 75,72,846.00 |
| The realizable value of the property | : | ₹68,15,561.00 |
| Distress value of the property | : | ₹60,58,277.00 |
| Insurable value of the property (691.20 X 2,800.00) | : | ₹19,35,360.00 |
| Guideline value of the property (691.20 X 6338.00) | : | ₹43,80,826.00 |

Taking into consideration above said facts, we can evaluate the value of Valuation Report of Residential Flat No. 901, 9th Floor, "Chamunda Hill Crest Co-op. Hsg. Soc. Ltd.", Plot No. 25, Sector 01, Village - Karanjade, Taluka - Panvel, District - Raigad, Navi Mumbai, PIN Code - 410 206, State - Maharashtra, India for this particular purpose at **₹ 75,72,846.00 (Rupees Seventy Five Lakhs Seventy Two Thousands Eight Hundred And Forty Six Only)** as on 27th September 2024

NOTES

1. I, Manoj Chalikwar with my experience and ability to judgment I am of the considered opinion that the fair market value of the property as on **27th September 2024** is **₹ 75,72,846.00 (Rupees Seventy Five Lakhs Seventy Two Thousands Eight Hundred And Forty Six Only)** Value varies with time and purpose and hence this value should not be referred for any purpose other than mentioned in this report.
2. This valuation is done on the basis of information, which the valuer has obtained by information provided by the client about the premises and location of the surrounding area and also prevailing rates in the surrounding area, and further subject to document as mentioned in valuation report.
3. This valuer should not be held responsible for authentication of documents, clear title and other such related matters. For that purpose Latest Legal Opinion should be sought.

PART III- VALUATION

I, hereby declare that

- a. The information furnished in part I is true and correct to the best of my knowledge and belief;
- b. I have no direct or indirect interest in the property valued:

ANNEXURE TO FORM 0-1**Technical details****Main Building**

| | | | |
|----|---|---|---|
| 1 | No. of floors and height of each floor | : | Stilt + 13 Upper Floors |
| 2 | Plinth area floor wise as per IS 3361-1966 | : | N.A. as the said property is a Residential Flat Situated on 9 th Floor |
| 3 | Year of construction | : | 2017 (As per occupancy certificate) |
| 4 | Estimated future life | : | 53 Years Subject to proper, preventive periodic maintenance & structural repairs |
| 5 | Type of construction- load bearing walls/RCC frame/ steel frame | : | R.C.C. Framed Structure |
| 6 | Type of foundations | : | R.C.C. Foundation |
| 7 | Walls | : | All external walls are 9" thick and partition walls are 6" Thk. Brick Masonery. |
| 8 | Partitions | : | 6" Thk. Brick Masonery. |
| 9 | Doors and Windows | : | Teak Wood Door frame with Solid flush door, Powder coated Aluminum sliding windows, . |
| 10 | Flooring | : | Vitrified Tile Flooring. |



Since 1989

Vastukala Consultants (I) Pvt. Ltd.

An ISO 9001 : 2015 Certified Company



| Technical details | | Main Building |
|-------------------|--|---|
| 11 | Finishing | : Cement Plastering. |
| 12 | Roofing and terracing | : R. C. C. Slab. |
| 13 | Special architectural or decorative features, if any | : No |
| 14 | (i) Internal wiring – surface or conduit | : Concealed plumbing with C.P. fittings. Electrical wiring with concealed |
| | (ii) Class of fittings: Superior/Ordinary/Poor. | |
| 15 | Sanitary installations | : As per Requirement |
| | (i) No. of water closets | |
| | (ii) No. of lavatory basins | |
| | (iii) No. of urinals | |
| | (iv) No. of sink | |
| 16 | Class of fittings: Superior colored / superior white/ordinary. | : Ordinary |
| 17 | Compound wall Height and length Type of construction | : 6'.0" High, R.C.C. column with B. B. masonry wall |
| 18 | No. of lifts and capacity | : 2 Lifts |
| 19 | Underground sump – capacity and type of construction | : RCC Tank |
| 20 | Over-head tank Location, capacity Type of construction | : RCC Tank on Terrace |
| 21 | Pumps- no. and their horse power | : May be provided as per requirement |
| 22 | Roads and paving within the compound approximate area and type of paving | : Chequered tiles in open spaces, etc. |
| 23 | Sewage disposal – whereas connected to public sewers, if septic tanks provided, no. and capacity | : Connected to Municipal Sewerage System |

Actual Site Photographs

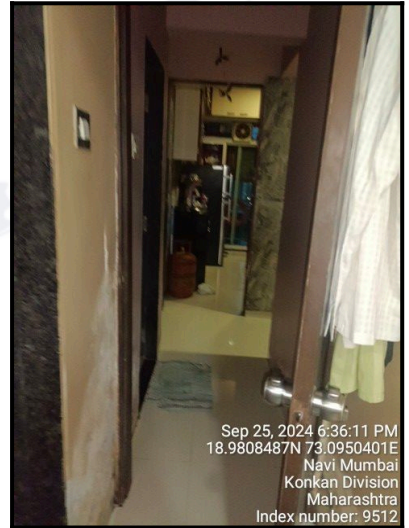
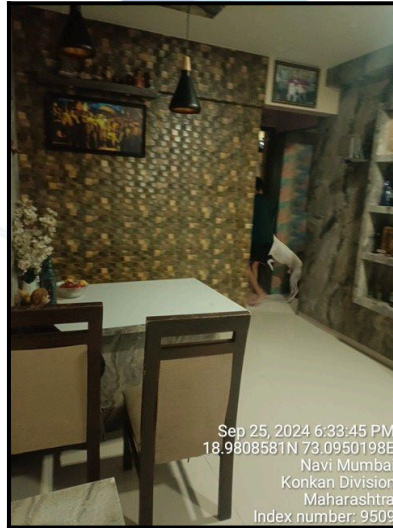
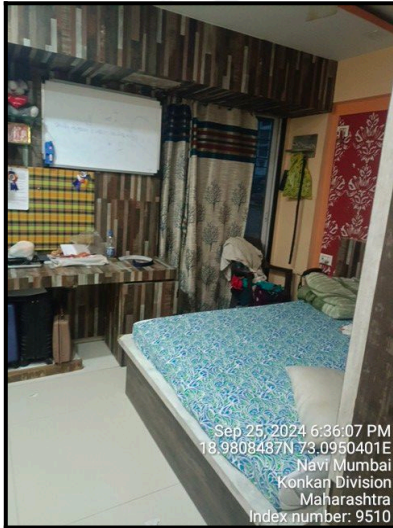
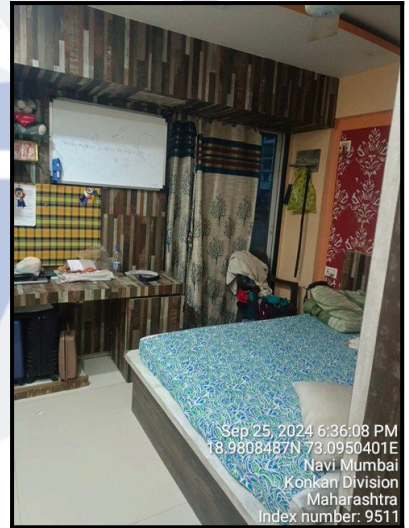
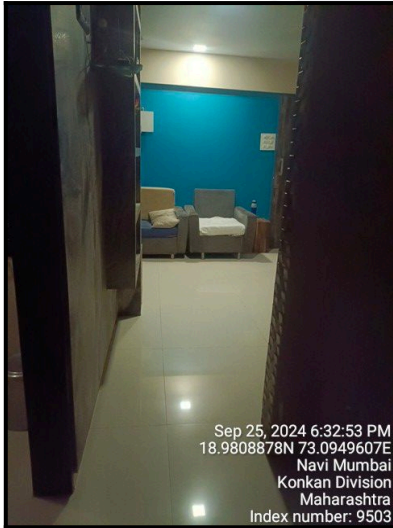
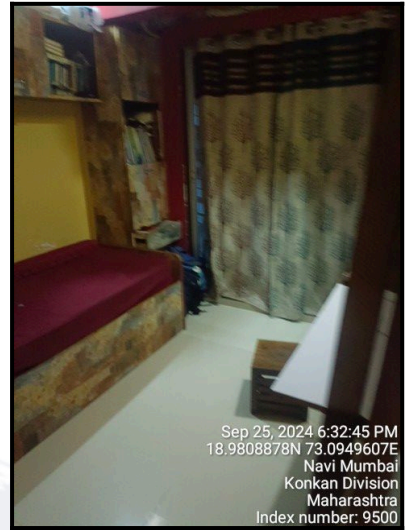

Actual Site Photographs

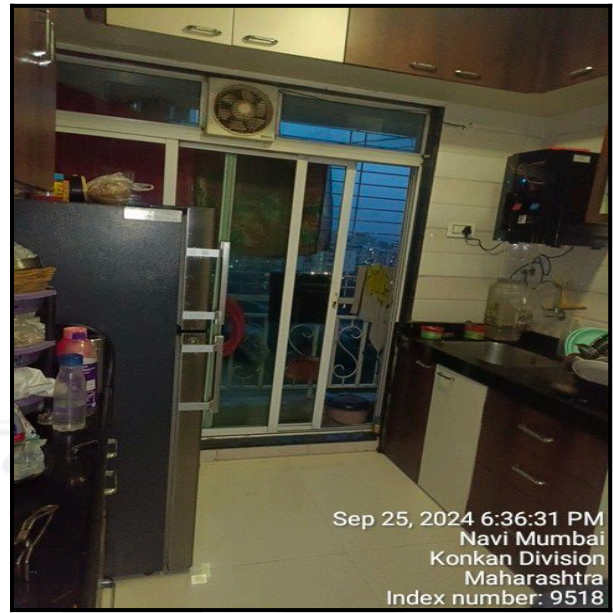
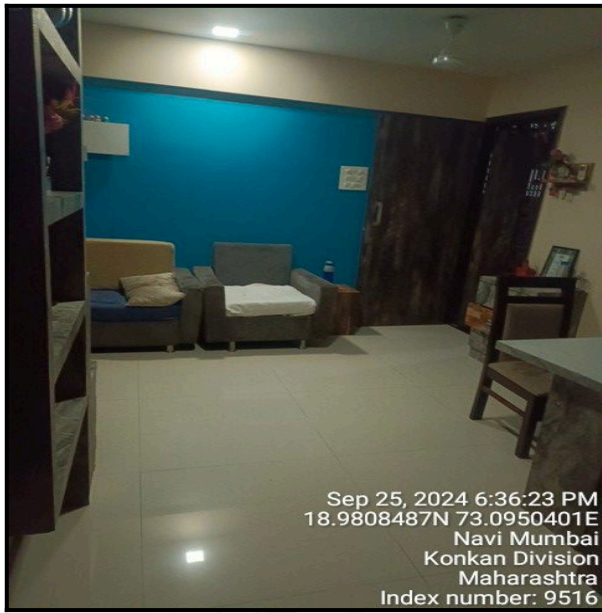

Route Map of the property

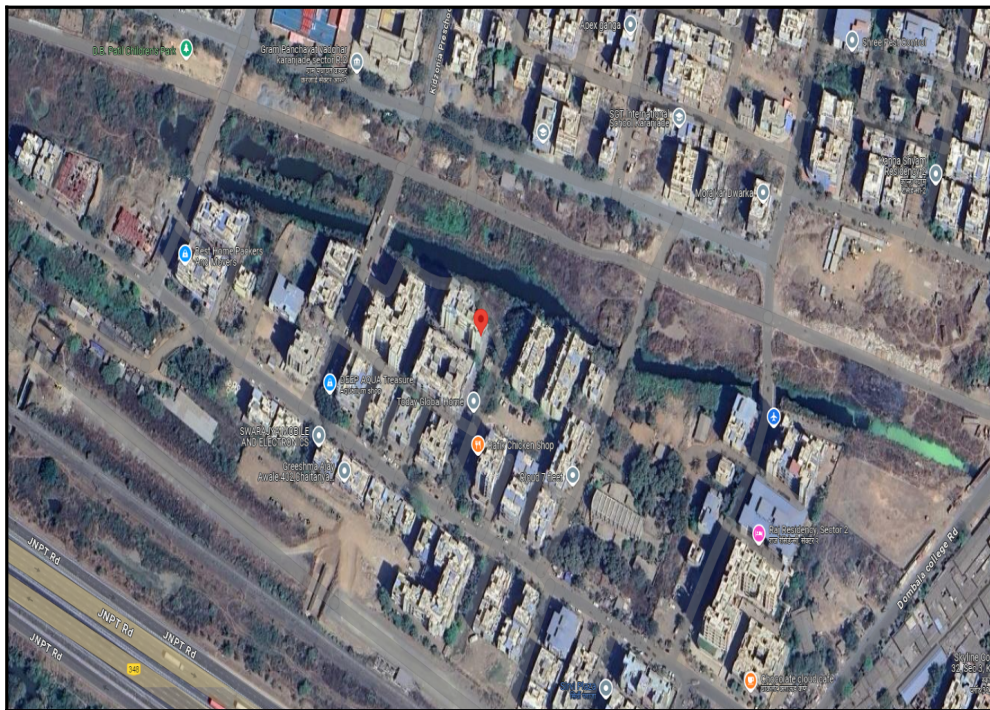

Note: Red Place mark shows the exact location of the property

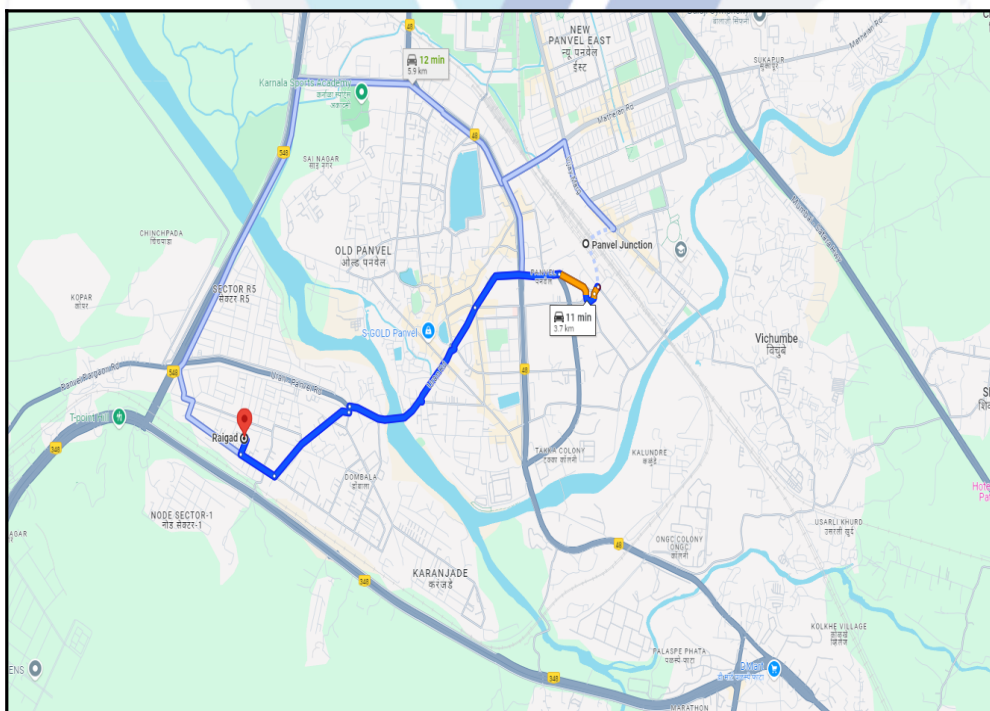

Longitude Latitude: 18°58'50.7"N 73°5'43.3"E

Note: The Blue line shows the route to site distance from nearest Railway Station (Panvel Junction - 3.7 Km.).

Ready Reckoner Rate



Department of Registration and Stamp
Government of Maharashtra

नोंदणी व मुद्रांक विभाग
महाराष्ट्र शासन



Annual Statement of Rates Ver. 2.0
(बाजारमूल्य दर पत्रक आवृत्ती 2.0)

[Home](#)

[Valuation Guidelines](#) | [User Manual](#)

Year Language

Selected District

Select Taluka

Select Village

Search By Survey No. Location

Select Location

| Select | विभाग नं. | उपविभाग | दर | एकक (Rs. /) |
|--------------------------|-----------|------------------------------------|-------|-------------|
| SurveyNo | 27/27.2 | 27.2-कार्यालय/औद्योगिक गाळा/गोडाऊन | 74000 | चौरस मीटर |
| SurveyNo | 27/27.3 | 27.3-दुकाने | 86200 | चौरस मीटर |
| SurveyNo | 27/27.1 | 27.1-निवासी सदनिका | 69000 | चौरस मीटर |

| | | | | |
|--|------------------|-----------------|-----------------|----------------|
| Stamp Duty Ready Reckoner Market Value Rate for Flat | 69000 | | | |
| Increase by 5% on Flat Located on 9 th Floor | 3450 | | | |
| Stamp Duty Ready Reckoner Market Value Rate (After Increase/Decrease) (A) | 72,450.00 | Sq. Mtr. | 6,731.00 | Sq. Ft. |
| Stamp Duty Ready Reckoner Market value Rate for Land (B) | 12100 | | | |
| The difference between land rate and building rate(A-B=C) | 60,350.00 | | | |
| Percentage after Depreciation as per table(D) | 7% | | | |
| Rate to be adopted after considering depreciation [B + (C X D)] | 68,226.00 | Sq. Mtr. | 6,338.00 | Sq. Ft. |

Multi-Storied building with Lift

For residential premises / commercial unit / office on above floor in multistoried building, the rate mentioned in the ready reckoner will be increased as under:

| | Location of Flat / Commercial Unit in the building | Rate |
|----|--|--|
| a) | On Ground to 4 Floors | No increase for all floors from ground to 4 floors |
| b) | 5 Floors to 10 Floors | Increase by 5% on units located between 5 to 10 floors |
| c) | 11 Floors to 20 Floors | Increase by 10% on units located between 11 to 20 floors |
| d) | 21 Floors to 30 Floors | Increase by 15% on units located between 21 to 30 floors |



Since 1989

Vastukala Consultants (I) Pvt. Ltd.

An ISO 9001 : 2015 Certified Company



| | | |
|----|---------------------|---|
| e) | 31 Floors and above | Increase by 20% on units located on 31 and above floors |
|----|---------------------|---|

Depreciation Percentage Table

| Completed Age of Building in Years | Value in percent after depreciation | |
|------------------------------------|--|--|
| | R.C.C Structure / other Pukka Structure | Cessed Building, Half or Semi-Pukka Structure & Kaccha Structure. |
| 0 to 2 Years | 100% | 100% |
| Above 2 & up to 5 Years | 95% | 95% |
| Above 5 Years | After initial 5 year for every year 1% depreciation is to be considered. However maximum deduction available as per this shall be 70% of Market Value rate | After initial 5 year for every year 1.5% depreciation is to be considered. However maximum deduction available as per this shall be 85% of Market Value rate |



Since 1989

Vastukala Consultants (I) Pvt. Ltd.

An ISO 9001 : 2015 Certified Company



Price Indicators

| | | | |
|-------------------------|--------------------------|-----------------|-----------------|
| Property | Flat | | |
| Source | https://www.99acres.com/ | | |
| Floor | - | | |
| | Carpet | Built Up | Saleable |
| Area | 281.00 | 337.20 | - |
| Percentage | - | 20% | - |
| Rate Per Sq. Ft. | ₹14,235.00 | ₹11,862.00 | - |

The screenshot displays a property listing on the 99acres website. The main heading is '1BHK 1Bath Flat/Apartment for Sale' in Karanjade, Navi Mumbai. The price is listed as ₹40 Lac, with a note that it is negotiable. The carpet area is 280.94 sq.ft. and the built-up area is 337.20 sq.ft. The property is located on the 5th floor of a 7-story building, overlooking a main road. The facing is South-West, and the property is 1 to 5 years old. The listing also shows nearby amenities like K Mall, Panchamukhi Sri Hanuman Mandir, Axis Bank ATM, PNB ATM, and Chembur Nagarik Sahakari Bank ATM. The listing was posted on August 30, 2024, and is ready to move.

Price Indicators

| | | | |
|-------------------------|--------------------------|-----------------|-----------------|
| Property | Flat | | |
| Source | https://www.99acres.com/ | | |
| Floor | - | | |
| | Carpet | Built Up | Saleable |
| Area | 314.00 | 376.80 | - |
| Percentage | - | 20% | - |
| Rate Per Sq. Ft. | ₹14,331.00 | ₹11,943.00 | - |

1 BHK Flat In K D Kalash For Sale In Panvel
K D Kalash Kaserjade sector 6

₹ 45 Lacs
Negotiable

₹ 25,791/Month
Estimated EMV v

318
Sq. Ft.

Need Home Loan?
[Apply Loan](#)

Home / Flats for Sale in Mumbai / Property Details

1 Bedroom
No. of Bedroom

1 Bathroom
No. of Bathroom

1
Bathroom

Bike and Car
Parking

Sep 14, 2024
Posted On

Immediately
Possession

K D Kalash
Apartments

None
Furni Setup

Contact

Verified Ability
Schedule Visit

Report what was not correct in this property

Listed by Broker
Sold Out
Wrong Info

Price trends by NBEstimate Check More

Overview

| | | | |
|---------------------|--|----------------|----------------|
| Age of Building | >10 Years | Ownership Type | Self Owned |
| Maintenance Charges | NA | Flooring | Verified Tiles |
| Builtup Area | 318 Sq. Ft. | Carpet Area | 314 Sq. Ft. |
| Furnishing Status | Unfurnished Furnish now | Facing | East |
| Floor | 4/7 | Parking | Bike And Car |

Activity On This Property

47
Unique Views

1
Shortlists

0
Contacted

Powered By: NBEstimate

Similar Properties

1 BHK Flat In Parth Chs,karanjade,panvel. For Sale In Karanjade, P...

2014 No A55 Sector - 6, Karanjade, Panvel West Mumbai, Maharashtra 401221 India

View & Enquire

VASTUKALA
Unlocking Excellence

Since 1989

Vastukala Consultants (I) Pvt. Ltd.

An ISO 9001 : 2015 Certified Company

Sale Instances

| | | | |
|-------------------------|---------------|-----------------|-----------------|
| Property | Flat | | |
| Source | Index no.2 | | |
| Floor | - | | |
| | Carpet | Built Up | Saleable |
| Area | 359.00 | 430.80 | - |
| Percentage | - | 20% | - |
| Rate Per Sq. Ft. | ₹12,535.00 | ₹10,446.00 | - |

| | | |
|---|---|--|
| 9738529 11-03-2024 Note:-Generated Through eSearch Module. For original report please contact concern SRO office. | सूची क्र.2 | द्वयम निबंधक : सह दु.नि.पनवेल 5 दस्त क्रमांक : 9738/2023 नोदणी : Regn:63m |
| गावाचे नाव : करंजाडे | | |
| (1) विलेखाचा प्रकार | सेल डीड | |
| (2) मोबदला | 4500000 | |
| (3) बाजारभाव(भाडेपट्ट्याचा बाबतिलपट्टाकार आकारणी देतो की पट्टेदार ते नमुद करावे) | 2918082 | |
| (4) भू-मापन, पोटहिस्ता व परकामांक(असल्यास) | 1) पालिकेचे नाव: रायगड इतर वर्णन : इतर माहिती: सदनिका क्रं. 1004, दहावा मजला, सोसायटीचे नाव - "चामुंडा हिल क्रेस्ट सीएचएस लिमिटेड" प्लॉट नं. 25, सेक्टर नं. 01, करंजाडे पनवेल, ता. पनवेल, जि. रायगड., क्षेत्रफळ :- 29.938 चौ. मीटर कारपेट + 3.437 चौ. टेरेस, ओपन पार्किंग स्पेस नं. 24, या मिळकतीचा करारनामा पनवेल येथील दुय्यम निबंधक, पनवेल 5 यांचा कार्यालयात करारनामा दस्त क्र. पवेल 5-8278-2023, दि. 19/05/2023 रोजी नोंदणी झालेला असून मु. शु. व नो. फि. वसूल केलेली आहे, त्याबाबतचे अभिहस्तांतरणपत्र. ((Plot Number : 25 ; SECTOR NUMBER : 01 ;)) | |
| (5) क्षेत्रफळ | 29.938 चौ.मीटर | |
| (6) आकारणी किंवा जुडी देण्यात असेल तेव्हा. | | |
| (7) दस्तपेवज करून देणा-या/लिहून ठेवणा-या पक्षकाराचे नाव किंवा दिवाणी न्यायालयाचा हुकुमनामा किंवा आदेश असल्यास, प्रतिवादिचे नाव व पत्ता. | 1): नाव:-गणेश काशिनाथ वाघ -- वय:-35 पत्ता:-प्लॉट नं. -, माळा नं. -, इमारतीचे नाव: -, ब्लॉक नं. -, रोड नं. : सदनिका क्रं. १००४, दहावा मजला, चामुंडा हिल क्रेस्ट सीएचएस लिमिटेड प्लॉट नं. २५, सेक्टर नं. ०१, करंजाडे पनवेल, ता. पनवेल, जि. रायगड., महाराष्ट्र, राईगाड:(ः). पिन कोड:-410206 पॅन नं:-ABHWP3258L 2): नाव:-नेहा गणेश वाघ -- वय:-31 पत्ता:-प्लॉट नं. -, माळा नं. -, इमारतीचे नाव: -, ब्लॉक नं. -, रोड नं. : रा. सदनिका क्रं. १००४, दहावा मजला, चामुंडा हिल क्रेस्ट सीएचएस लिमिटेड प्लॉट नं. २५, सेक्टर नं. ०१, करंजाडे पनवेल, ता. पनवेल, जि. रायगड., महाराष्ट्र, राईगाड:(ः). पिन कोड:-410206 पॅन नं:-AZHPG0718R | |
| (8) दस्तपेवज करून देणा-या पक्षकाराचे व किंवा दिवाणी न्यायालयाचा हुकुमनामा किंवा आदेश असल्यास, प्रतिवादिचे नाव व पत्ता | 1): नाव:-सागर विनोद पाटील -- वय:-33; पत्ता:-प्लॉट नं. -, माळा नं. -, इमारतीचे नाव: -, ब्लॉक नं. -, रोड नं. : रा. मु. वावे, ता. अलिबाग, जि. रायगड., महाराष्ट्र, राईगाड:(ः). पिन कोड:-402201 पॅन नं:-BQTPM4294H | |
| (9) दस्तपेवज करून दिल्याचा दिनांक | 10/06/2023 | |
| (10) दस्त नोंदणी केल्याचा दिनांक | 10/06/2023 | |
| (11) अनुक्रमीक, खंड व पृष्ठ | 9738/2023 | |
| (12) बाजारभावाप्रमाणे मुद्रांक शुल्क | 100 | |
| (13) बाजारभावाप्रमाणे नोंदणी शुल्क | 100 | |
| (14) शेरा | | |
| मुल्यांकनासाठी विचारात घेतलेला तपशील:- | मुल्यांकनाची आवश्यकता नाही कारण करारनामा अलाहिदा नोंदविला आहे कारणानाचा तपशील करारनामा अलाहिदा नोंदविला आहे | |

Sale Instances

| | | | |
|------------------|---------------|-----------------|-----------------|
| Property | Flat | | |
| Source | Index no.2 | | |
| Floor | - | | |
| | Carpet | Built Up | Saleable |
| Area | 539.00 | 646.80 | - |
| Percentage | - | 20% | - |
| Rate Per Sq. Ft. | ₹11,503.00 | ₹9,586.00 | - |

| | | |
|---|--|--|
| 15314529 23-09-2024 Note:-Generated Through eSearch Module.For original report please contact concern SRO office. | सूची क्र.2 | द्वयम निबंधक : सह दु.नि.पनवेल 5 दस्ता क्रमांक : 15314/2024 नोदणी : Regn:63m |
| गावाचे नाव : करंजाडे | | |
| (1)विलेखाचा प्रकार | करारनामा | |
| (2)मोबदला | 6200000 | |
| (3) बाजारभाव/भाडेपट्ट्याच्या बाबतितपट्टाकार आकारणी देतो की पट्टेदार ते नमुद करावे) | 4213288 | |
| (4) भू-मापन,पोटहिस्सा व परकमोक(असल्यास) | 1) पालिकेचे नाव:पनवेलइतर वर्णन : इतर माहिती: प्रभावक्षेत्र-27.1,दर-69000/- प्रती चौ.मी., सदनिका क्र. 1102,अकरावा मजला,"चामुंडा हिल क्रिस्ट को.ऑप.हौसिंग सोसायटी लि.",प्लॉट नं. 25,सेक्टर नं. 1,मौजे करंजाडे,ता.पनवेल,जि.रायगड,क्षेत्र 45.972 चौ.मी. कारपेट + टेरेस क्षेत्र 4.087 चौ.मी.,या मिळकतीचे.((Plot Number : 25 ; SECTOR NUMBER : 1 ;)) | |
| (5) क्षेत्रफळ | 45.972 चौ.मीटर | |
| (6)आकारणी किंवा जुडी देण्यात असेल तेव्हा. | | |
| (7) दस्तऐवज करून देणा-या/लिहून ठेवणा-या पक्षकाराचे नाव किंवा दिवाणी न्यायालयाचा हक्कमनामा किंवा आदेश असल्यास,प्रतिवादिचे नाव व पत्ता. | 1): नाव:-अरुण दामोदर शेळके वय:-52 पत्ता:-प्लॉट नं. , माळा नं. , इमारतीचे नाव: , ब्लॉक नं. , रोड नं: 5/65, एमबीपीटी कॉलनी, तेजस नगर, रेनॉल्ड्स रोड, वडाळा स्टेशन जवळ, वडाळा-पूर्व, अँटोप हिल, मुंबई, महाराष्ट्र, मुंबई. पिन कोड:-400037 पॅन नं:-AFZPS3705E | |
| (8)दस्तऐवज करून देणा-या पक्षकाराचे व किंवा दिवाणी न्यायालयाचा हक्कमनामा किंवा आदेश असल्यास,प्रतिवादिचे नाव व पत्ता | 1): नाव:-नवनाथ दाजीराम सोलगे वय:-37; पत्ता:-प्लॉट नं. , माळा नं. , इमारतीचे नाव: , ब्लॉक नं. , रोड नं: रुम लं. 32/ए, विजया लक्ष्मी चाळ, महाराष्ट्र नगर, मानसुर्द, मुंबई, महाराष्ट्र, मुंबई. पिन कोड:-400088 पॅन नं:-DSUPS9101M 2): नाव:-अश्विनी नवनाथ सोलगे वय:-33; पत्ता:-प्लॉट नं. , माळा नं. , इमारतीचे नाव: , ब्लॉक नं. , रोड नं: रुम लं. 32/ए, विजया लक्ष्मी चाळ, महाराष्ट्र नगर, मानसुर्द, मुंबई, महाराष्ट्र, मुंबई. पिन कोड:-400088 पॅन नं:-BHVPS0779F | |
| (9) दस्तऐवज करून दिल्याचा दिनांक | 15/09/2024 | |
| (10)दस्ता नोदणी केल्याचा दिनांक | 15/09/2024 | |
| (11)अनुक्रमांक,खंड व पृष्ठ | 15314/2024 | |
| (12)बाजारभावाप्रमाणे मुद्रांक शुल्क | 372000 | |
| (13)बाजारभावाप्रमाणे नोदणी शुल्क | 30000 | |
| (14)सोरा | | |
| मुल्यांकनासाठी विचारात घेतलेला तपशील:- | | |
| मुद्रांक शुल्क आकारताना निवडलेला अनुकेद :- | (ii) within the limits of any Municipal Council, Nagarpanchayat or Cantonment Area annexed to it, or any rural area within the limits of the Mumbai Metropolitan Region Development Authority or any other Urban area not mentioned in sub clause (i), or the Influence Areas as per the Annual Statement of Rates published under the Maharashtra Stamp (Determination of True Market Value of Property) Rules, 1995. | |

DEFINITION OF VALUE FOR THIS SPECIFIC PURPOSE

This exercise is to assess **Fair Market Value** of the property under reference as on **27th September 2024**

The term Value is defined as:

“The most probable price, as of a specified date, in cash, terms equivalent to cash, or in other precisely revealed terms for which the specified property rights would sell after reasonable exposure in a competitive market under all conditions requisite to a fair sale, with the buyer and seller each acting prudently knowledgeable and for self interest assuming that neither is under undue duress”.

Fundamental assumptions and conditions presumed in this definition are:

1. Buyer and seller are motivated by self-interest.
2. Buyer and seller are well informed and are acting prudently.
3. The property is exposed for a reasonable time on the open market.
4. Payment is made in cash or equivalent or in specified financing terms.

UNDER LYING ASSUMPTIONS

1. We assume no responsibility for matters of legal nature affecting the property appraised or the title thereto, nor do we render our opinion as to the title, which is assumed to be good and marketable.
2. The property is valued as though under responsible ownership.
3. It is assumed that there are no hidden or unapparent conditions of the subsoil or structure that would render it more or less valuable. No responsibility is assumed for such conditions or for engineering that might be required to discover such factors.
4. There is no direct/ indirect interest in the property valued.
5. The rates for valuation of the property are in accordance with the Govt. approved rates and prevailing market rates.

DECLARATION OF PROFESSIONAL FEES CHARGED

We hereby declare that, our professional fees are not contingent upon the valuation findings. However, if the statute AND/OR clients demands that, the fees should be charged on the percentage of assessed value then, with the full knowledge of the AND/OR end user, it is being charged accordingly.

VALUATION OF THE PROPERTY PREMISES

Considering various parameters recorded herein above, existing economic scenario, and the information that is available with reference to the development of neighborhood and method selected for valuation, we are of the opinion that, the property premises can be assessed and valued for banking purpose as on day for **₹ 75,72,846.00 (Rupees Seventy Five Lakhs Seventy Two Thousands Eight Hundred And Forty Six Only)**.

For VASTUKALA CONSULTANTS (I) PVT. LTD.

Director

Auth. Sign.

Manoj Chalikwar

Govt. Reg. Valuer

Chartered Engineer (India)

Reg. No. IBBI/RV/07/2018/10366

Cosmos Bank Empanelment No.: HO/CREDIT/67/ 2019-20



Since 1989

Vastukala Consultants (I) Pvt. Ltd.

An ISO 9001 : 2015 Certified Company

