

APPROVED SUBJECT TO THE CONDITIONS MENTIONED IN THE OFFICE LETTER:-

NO. B.P. IHP-102/2019/000109

DATE 23 AUG 2019

Shirke
Senior Architect (BP-IHP)
CIDCO OF Maharashtra Ltd.
CIDCO Bhavan, 4th Floor,
CBD, Belapur, Navi Mumbai-400 614.

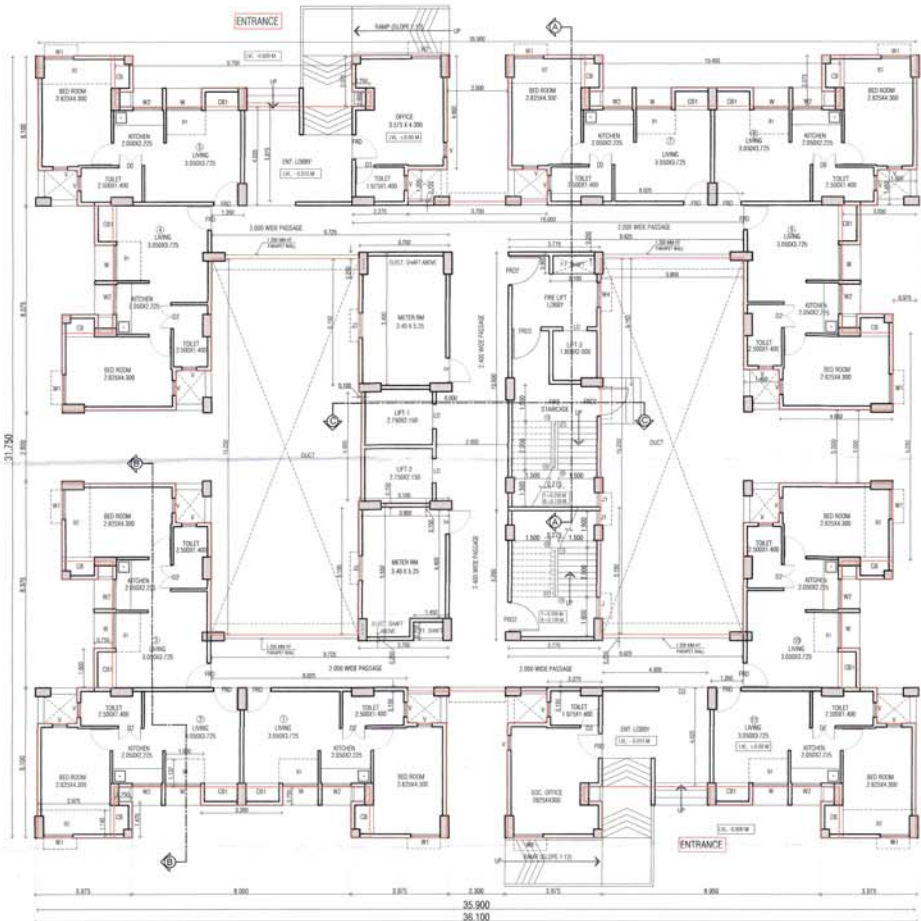

GROUND FLOOR PLAN LIG (R)
(12 T/S PER FLOOR)

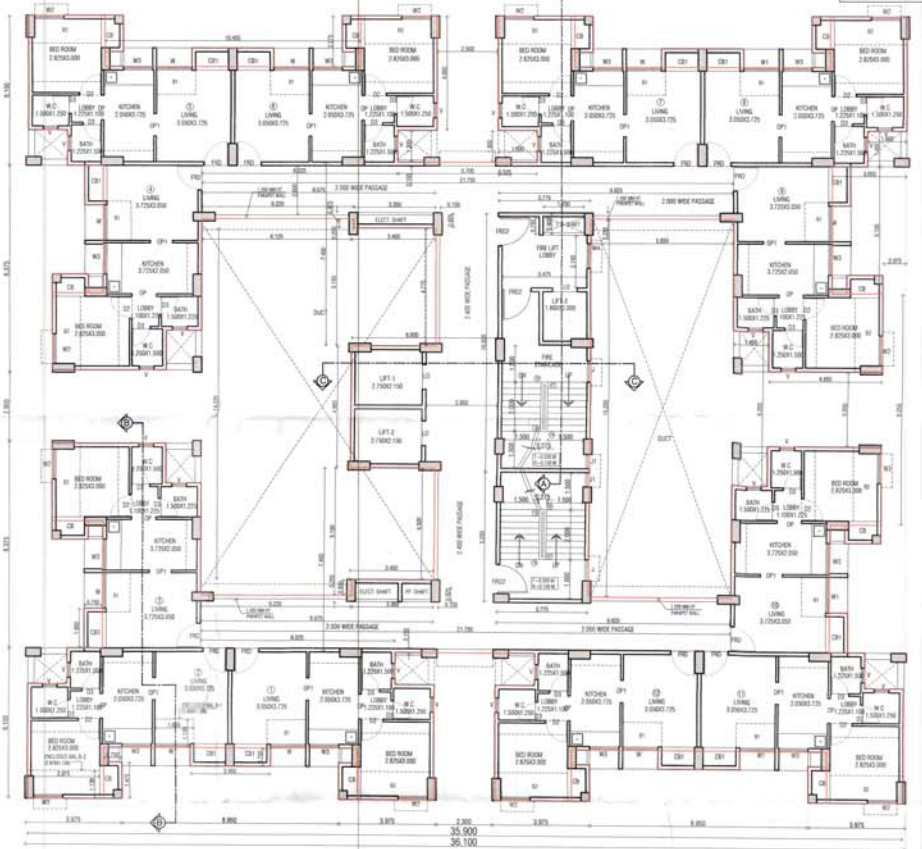

TYPICAL FLOOR PLAN LIG (R) (1ST TO 7TH,9TH,11TH,13TH,15TH,17TH,19TH & 21TH FL. PLAN)
(12 T/S PER FLOOR)

NO.	DATE	REVISION	PREP.	CHECK.	DATE	APPR.	NOTES
1							ONLY REQUIRED DIMENSIONS SHALL BE FOLLOWED
2							ALL DIMENSIONS ARE IN MM UNLESS NOTED OTHERWISE

DOOR & WINDOW SCHEDULE				LIGHT VENTILATION STATEMENT			
DESCRIPTION	SIZE IN MM	DESCRIPTION	SIZE IN MM	ROOM	GLASS AREA	AREA OF VENTILATION	TYPE OF VENTILATION
CD	2000 X 2100	WT	1500 X 1300	LIVING	11.26 SQM	1.89	YES
FRD	1000 X 2100	WV	1200 X 1000	WT. RM	7.44 SQM	1.27	NO
FRD2	1200 X 3100	WV	1400 X 900	BED ROOM	6.48 SQM	1.41	YES
FRD3	1000 X 1900	WV	1000 X 1200	WC	1.80 SQM	0.30	Y
CD	900 X 2100	WT	800 X 900	BATH	1.84 SQM	0.31	Y
CD	750 X 2100	WT	680 X 1600				
CD	1000 X 2100	WT	975 X 1000				
CD	1000 X 2100	WT	1000 X 1000				
CD	900 X 3100	WT	1000 X 2100				
			900 X 2100				

PROJECT :
CONSTRUCTION OF MASS HOUSING SCHEME OF LIG-EWS TYPE HOUSE AT PLOT NO.1, SECT.NO.34 TALOJA, FOR CIDCO, NAVI MUMBAI.

SIGN. OF ARCHITECT SIGN. OF OWNER

TUSHAR P. TIKHE
REGN. NO. CA/2010/47695

SUPERINTENDING ENGINEER
CIDCO (SE-HSG)

B.G SHIRKE CONSTN. TECH.PVT.LTD.
14/2019
PLOT-1, SECTOR NO. 34, TALOJA, NAVI MUMBAI
LIG-R SHAPE (R) -GROUND & TYPICAL FLOOR PLAN
DATE: 12-2019

PROFESSIONAL SEAL: THE SEAL OF ARCHITECT MUST BE PLACED IN THIS POSITION