

2021/06/16/1949
 193L No. 24/02/2022
 2022/02/02/2022
 Stamps of Approval of Plans:
 सहायक संचालक, भवनरचना
 नवी मुंबई महानगरपालिका

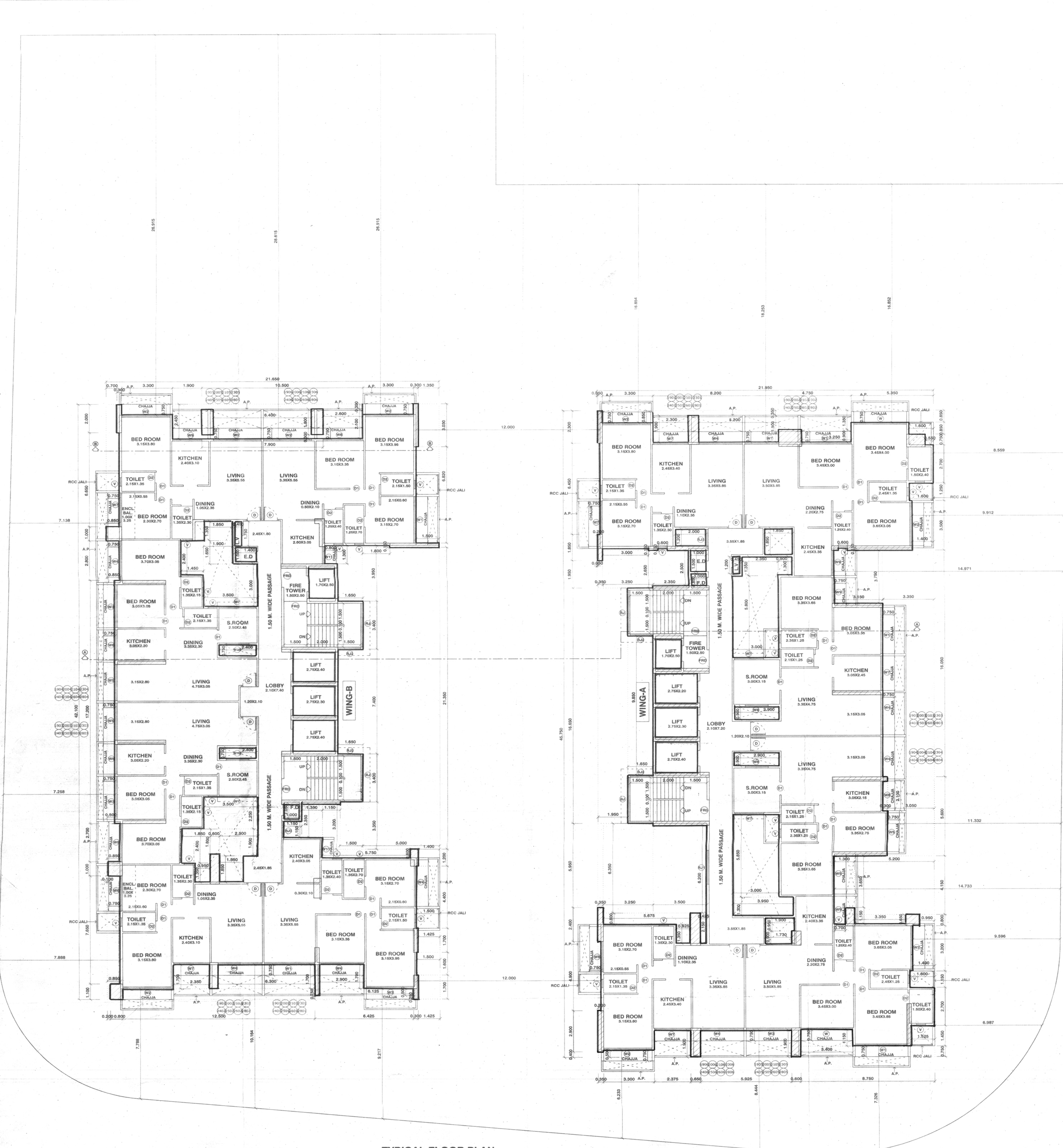

TYPICAL FLOOR PLAN
 (19TH, 20TH, 21ST, 23RD, 24TH, 25TH, 26TH & 28)
 SCALE = 1:100

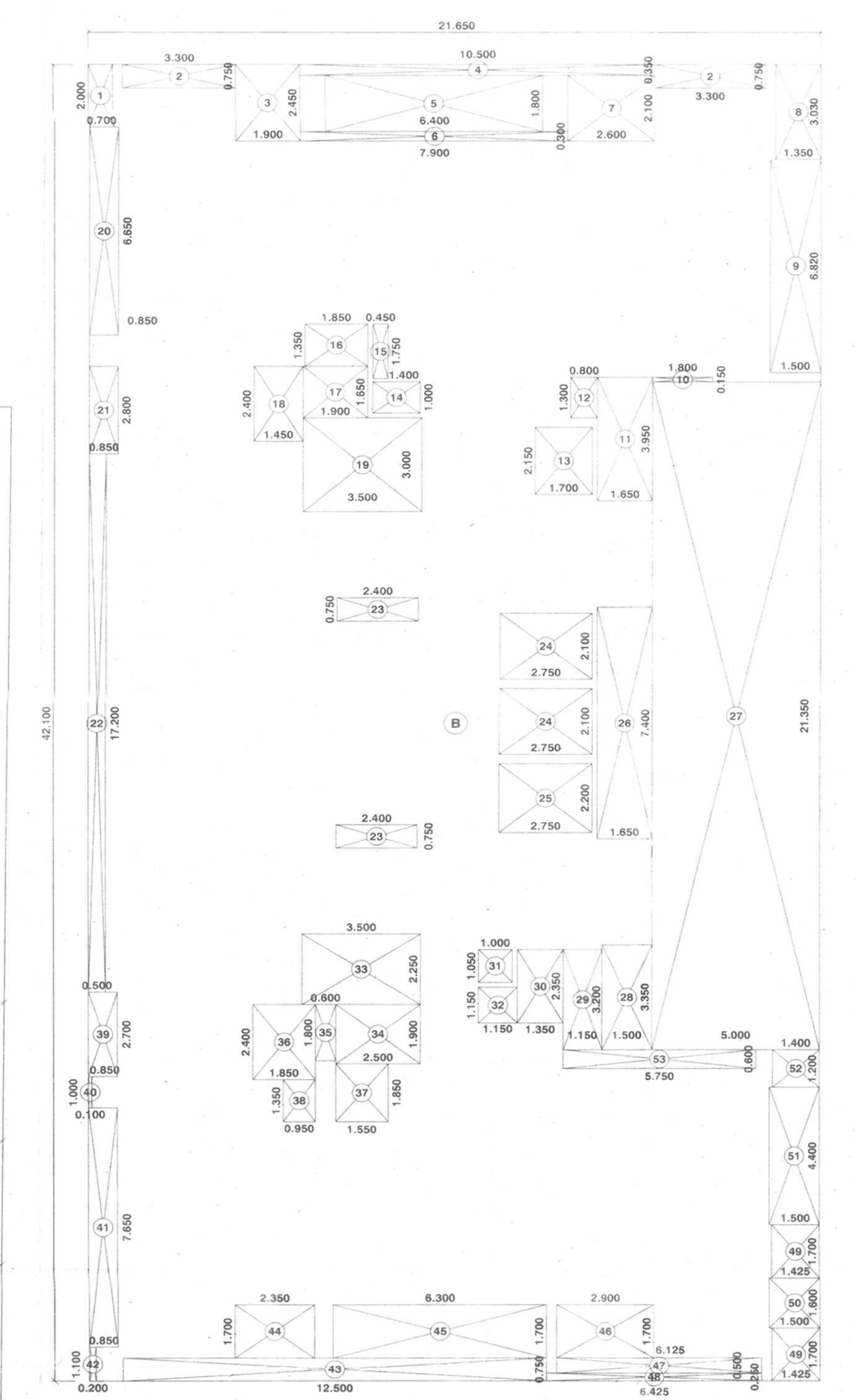

AREA DIAGRAM OF TYPICAL FLOOR
 (19, 20, 21, 23, 24, 25, 26 & 28) WING-B
 SCALE = 1:100

BUILT UP AREA CALCULATION	
TYPICAL FLOOR (19, 20, 21, 23, 24, 25, 26 & 28) WING-B	
A	21.950 X 42.100 X 1 NO = 911.465 SQ.MT.
B	21.860 X 42.100 X 1 NO = 911.465 SQ.MT.
TOTAL ADDITION = 911.465 SQ.MT.	
DEDUCTIONS	
1	0.700 X 2.000 X 1 NO = 1.400 SQ.MT.
2	3.300 X 0.750 X 2 NOS = 4.950 SQ.MT.
3	1.800 X 2.400 X 1 NO = 4.320 SQ.MT.
4	10.800 X 0.300 X 1 NO = 3.240 SQ.MT.
5	6.400 X 1.800 X 1 NO = 11.520 SQ.MT.
6	7.400 X 0.800 X 1 NO = 5.920 SQ.MT.
7	2.400 X 2.100 X 1 NO = 5.040 SQ.MT.
8	1.350 X 3.030 X 1 NO = 4.091 SQ.MT.
9	1.500 X 6.820 X 1 NO = 10.230 SQ.MT.
10	1.800 X 0.100 X 1 NO = 0.180 SQ.MT.
11	1.850 X 3.950 X 1 NO = 7.308 SQ.MT.
12	0.800 X 1.300 X 1 NO = 1.040 SQ.MT.
13	1.700 X 2.150 X 1 NO = 3.655 SQ.MT.
14	1.400 X 1.000 X 1 NO = 1.400 SQ.MT.
15	0.450 X 1.750 X 1 NO = 0.788 SQ.MT.
16	1.850 X 1.350 X 1 NO = 2.498 SQ.MT.
17	1.900 X 1.650 X 1 NO = 3.135 SQ.MT.
18	1.450 X 2.400 X 1 NO = 3.480 SQ.MT.
19	3.900 X 3.000 X 1 NO = 11.700 SQ.MT.
20	0.850 X 6.650 X 1 NO = 5.653 SQ.MT.
21	0.850 X 2.800 X 1 NO = 2.380 SQ.MT.
22	0.900 X 17.200 X 1 NO = 15.480 SQ.MT.
23	2.000 X 0.750 X 2 NOS = 3.000 SQ.MT.
24	2.750 X 2.100 X 2 NOS = 11.550 SQ.MT.
25	2.750 X 2.200 X 1 NO = 6.050 SQ.MT.
26	1.650 X 7.400 X 1 NO = 12.210 SQ.MT.
27	5.000 X 2.100 X 1 NO = 10.500 SQ.MT.
28	1.500 X 3.350 X 1 NO = 5.025 SQ.MT.
29	1.150 X 3.200 X 1 NO = 3.680 SQ.MT.
30	1.350 X 2.350 X 1 NO = 3.173 SQ.MT.
31	1.800 X 2.750 X 1 NO = 4.950 SQ.MT.
32	1.100 X 1.150 X 1 NO = 1.265 SQ.MT.
33	3.400 X 2.250 X 1 NO = 7.650 SQ.MT.
34	2.900 X 1.900 X 1 NO = 5.510 SQ.MT.
35	0.950 X 1.800 X 1 NO = 1.710 SQ.MT.
36	1.850 X 2.400 X 1 NO = 4.440 SQ.MT.
37	1.850 X 1.850 X 1 NO = 3.413 SQ.MT.
38	0.950 X 1.350 X 1 NO = 1.283 SQ.MT.
39	0.850 X 2.750 X 1 NO = 2.338 SQ.MT.
40	0.100 X 1.000 X 1 NO = 0.100 SQ.MT.
41	0.850 X 7.850 X 1 NO = 6.663 SQ.MT.
42	0.200 X 1.100 X 1 NO = 0.220 SQ.MT.
43	12.800 X 0.750 X 1 NO = 9.600 SQ.MT.
44	2.350 X 1.700 X 1 NO = 3.995 SQ.MT.
45	6.300 X 1.700 X 1 NO = 10.710 SQ.MT.
46	2.800 X 1.700 X 1 NO = 4.760 SQ.MT.
47	6.125 X 0.950 X 1 NO = 5.819 SQ.MT.
48	6.025 X 0.250 X 1 NO = 1.506 SQ.MT.
49	1.425 X 1.700 X 2 NOS = 4.845 SQ.MT.
50	1.800 X 1.600 X 1 NO = 2.880 SQ.MT.
51	1.500 X 4.400 X 1 NO = 6.600 SQ.MT.
52	1.400 X 1.200 X 1 NO = 1.680 SQ.MT.
53	5.750 X 0.800 X 1 NO = 4.600 SQ.MT.
TOTAL DEDUCTION = 336.742 SQ.MT. Y1	
TOTAL BUILT UP AREA [X - Y1] = 574.723 SQ.MT. X1	

BUILT UP AREA CALCULATION	
TYPICAL FLOOR (19, 20, 21, 23, 24, 25, 26 & 28) WING-A	
A	21.950 X 45.750 X 1 NO = 1004.213 SQ.MT.
B	21.860 X 45.750 X 1 NO = 1004.213 SQ.MT.
TOTAL ADDITION = 1004.213 SQ.MT. X	
DEDUCTIONS	
1	3.300 X 0.810 X 1 NO = 2.685 SQ.MT.
2	0.050 X 2.300 X 1 NO = 0.115 SQ.MT.
3	2.300 X 1.800 X 1 NO = 4.140 SQ.MT.
4	8.200 X 0.350 X 1 NO = 2.870 SQ.MT.
5	6.200 X 1.800 X 1 NO = 11.160 SQ.MT.
6	4.750 X 1.350 X 1 NO = 6.413 SQ.MT.
7	3.250 X 0.910 X 1 NO = 2.958 SQ.MT.
8	5.350 X 0.810 X 1 NO = 4.337 SQ.MT.
9	1.800 X 0.810 X 1 NO = 1.458 SQ.MT.
10	0.950 X 0.750 X 1 NO = 0.713 SQ.MT.
11	1.600 X 1.250 X 1 NO = 2.000 SQ.MT.
12	1.400 X 3.850 X 1 NO = 5.390 SQ.MT.
13	3.150 X 1.750 X 1 NO = 5.513 SQ.MT.
14	0.900 X 4.180 X 2 NOS = 7.524 SQ.MT.
15	1.850 X 1.850 X 1 NO = 3.433 SQ.MT.
16	0.900 X 1.300 X 1 NO = 1.170 SQ.MT.
17	2.350 X 0.750 X 1 NO = 1.763 SQ.MT.
18	0.450 X 1.200 X 1 NO = 0.540 SQ.MT.
19	3.000 X 8.800 X 1 NO = 26.400 SQ.MT.
20	1.000 X 0.850 X 1 NO = 0.850 SQ.MT.
21	1.950 X 1.850 X 1 NO = 3.608 SQ.MT.
22	1.000 X 1.800 X 1 NO = 1.800 SQ.MT.
23	2.350 X 2.800 X 1 NO = 6.580 SQ.MT.
24	3.250 X 2.850 X 1 NO = 9.263 SQ.MT.
25	3.000 X 0.100 X 1 NO = 0.300 SQ.MT.
26	0.200 X 6.400 X 1 NO = 1.280 SQ.MT.
27	0.050 X 1.850 X 1 NO = 0.093 SQ.MT.
28	0.350 X 1.950 X 1 NO = 0.683 SQ.MT.
29	1.950 X 16.800 X 1 NO = 32.760 SQ.MT.
30	1.550 X 8.800 X 1 NO = 13.640 SQ.MT.
31	1.700 X 2.100 X 1 NO = 3.570 SQ.MT.
32	2.750 X 2.100 X 2 NOS = 11.550 SQ.MT.
33	2.750 X 2.200 X 1 NO = 6.050 SQ.MT.
34	2.900 X 0.950 X 2 NOS = 5.510 SQ.MT.
35	3.350 X 16.000 X 1 NO = 53.600 SQ.MT.
36	3.950 X 8.800 X 1 NO = 34.760 SQ.MT.
37	0.300 X 2.100 X 1 NO = 0.630 SQ.MT.
38	0.250 X 1.350 X 1 NO = 0.338 SQ.MT.
39	1.300 X 3.650 X 1 NO = 4.745 SQ.MT.
40	3.000 X 8.800 X 1 NO = 26.400 SQ.MT.
41	3.950 X 3.200 X 1 NO = 12.640 SQ.MT.
42	1.900 X 0.850 X 1 NO = 1.615 SQ.MT.
43	1.750 X 8.800 X 1 NO = 15.400 SQ.MT.
44	3.500 X 6.200 X 1 NO = 21.700 SQ.MT.
45	0.425 X 2.150 X 1 NO = 0.914 SQ.MT.
46	0.925 X 1.350 X 1 NO = 1.249 SQ.MT.
47	5.675 X 0.800 X 1 NO = 4.540 SQ.MT.
48	3.250 X 6.350 X 1 NO = 20.638 SQ.MT.
49	0.350 X 8.950 X 1 NO = 3.133 SQ.MT.
50	0.250 X 1.800 X 1 NO = 0.450 SQ.MT.
51	0.350 X 4.400 X 1 NO = 1.540 SQ.MT.
52	3.300 X 0.950 X 1 NO = 3.135 SQ.MT.
53	2.375 X 1.900 X 1 NO = 4.513 SQ.MT.
54	6.925 X 1.900 X 1 NO = 13.158 SQ.MT.
55	3.400 X 1.150 X 1 NO = 3.910 SQ.MT.
56	8.750 X 0.750 X 1 NO = 6.563 SQ.MT.
57	1.525 X 1.450 X 1 NO = 2.211 SQ.MT.
58	1.600 X 1.150 X 1 NO = 1.840 SQ.MT.
59	1.400 X 3.200 X 1 NO = 4.480 SQ.MT.
60	0.950 X 0.800 X 1 NO = 0.760 SQ.MT.
61	3.350 X 0.650 X 1 NO = 2.178 SQ.MT.
62	0.700 X 1.150 X 1 NO = 0.805 SQ.MT.
TOTAL DEDUCTION = 395.116 SQ.MT. Y1	
TOTAL BUILT UP AREA [X - Y1] = 610.797 SQ.MT. X1	

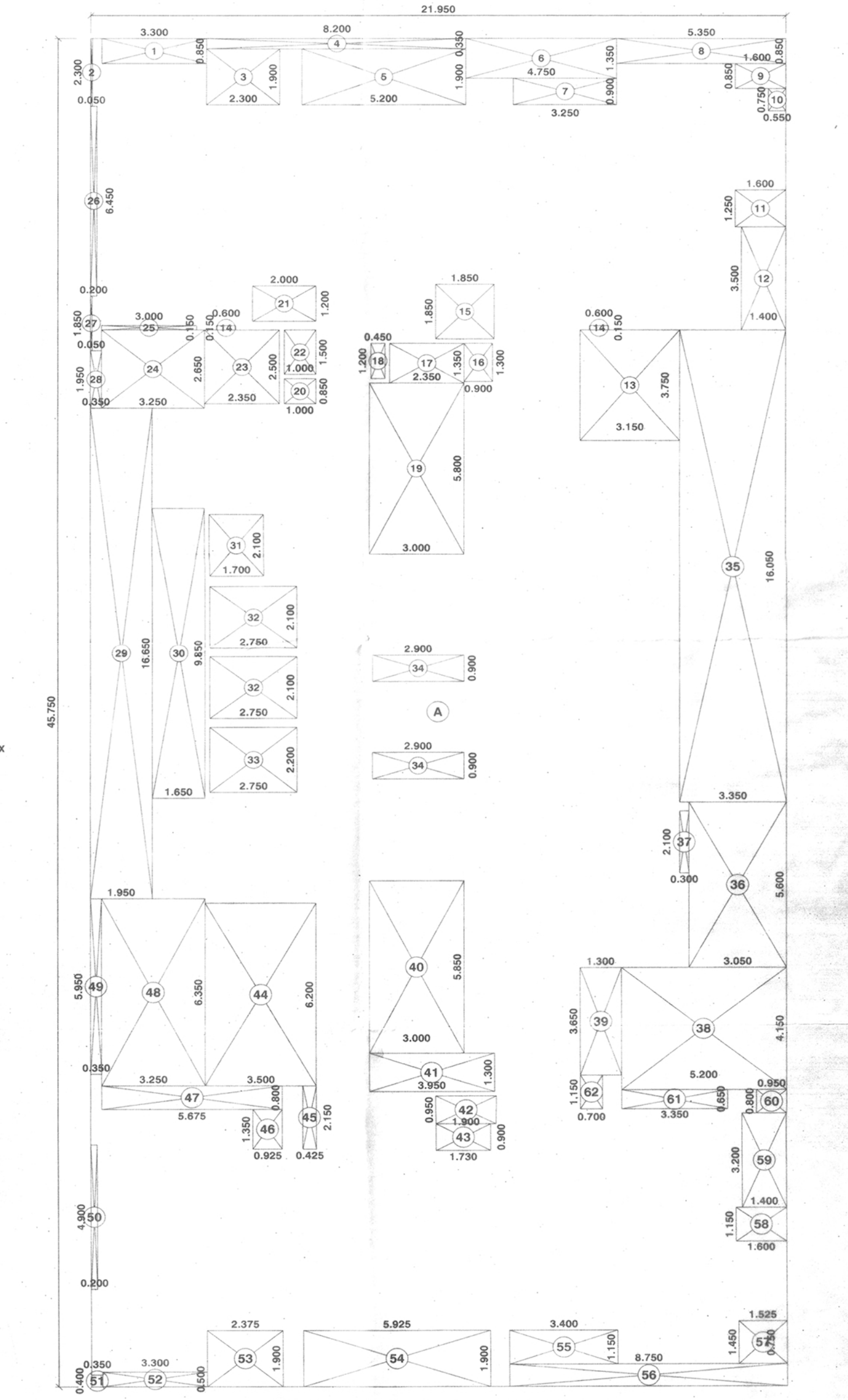

AREA DIAGRAM OF TYPICAL FLOOR
 (19, 20, 21, 23, 24, 25, 26 & 28) WING-A
 SCALE = 1:100

Owner's Declaration -
 I/We understand hereby confirm that I/We would abide by plans approved by Authority / Collector I/We would extend the structure as per approved plans. Also I/We would extend the work under supervision of proper technical person so as to ensure the quality and safety at the work site.

M/S. THALIA & GAMI ENTERPRISES

Ar. Hemant P. Dhavale
 Job No. Drawing No. Scale Drawn by NORTH Registration No.
 2019/A-1679 2019/A-1679/01 1:100 TANZEEM 23/09/2021 (CA/92/14783)

TRIARCH DESIGN STUDIO
 ARCHITECTS AND INTERIOR DESIGNERS