

Bal Cony - $9.57 \times 10.57 = \underline{\underline{37.81 F^2}}$

FR - $2.43 \times 7.97 = 19.4$

D.B. - $3.53 \times 4.41 = 15.56$

34.96 F²

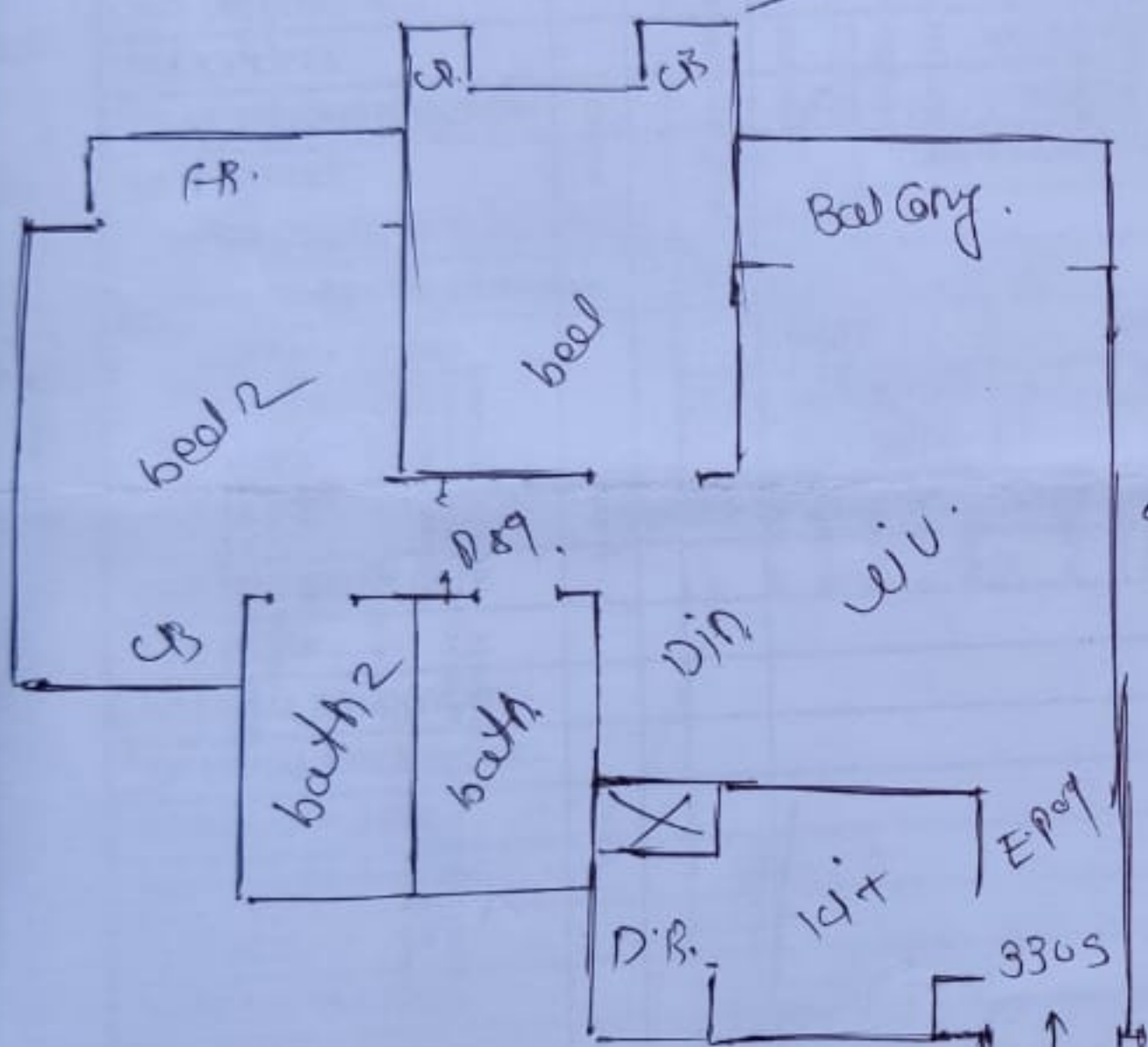

bed 2 - $10.36 \times 10.75 = 111.44$

CB - $2.52 \times 6.4 = 14.85$

bath 2 - $7.71 \times 4.75 = 36.66$

PR - $3.16 \times 8.12 = 25.66$

bath - $7.82 \times 4.75 = 37.16$

bed - $10.15 \times 10.9 = 110.63$

CB - $2.55 \times 3.0 = 7.65$

Din - $9.24 \times 2.93 = 26.98$

liv - $10.91 \times 16.51 = 180.17$

F.P.R. - $8.34 \times 3.37 = 28.18$

kit - $8.33 \times 7.23 = 60.23$

639.61 F²

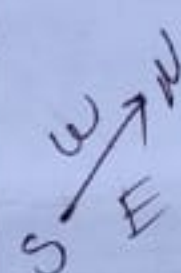

- N - Runwal Greens shopping plaza.
- S - stair case
- E - Flat No. 3306.
- W - Tower - 1-A

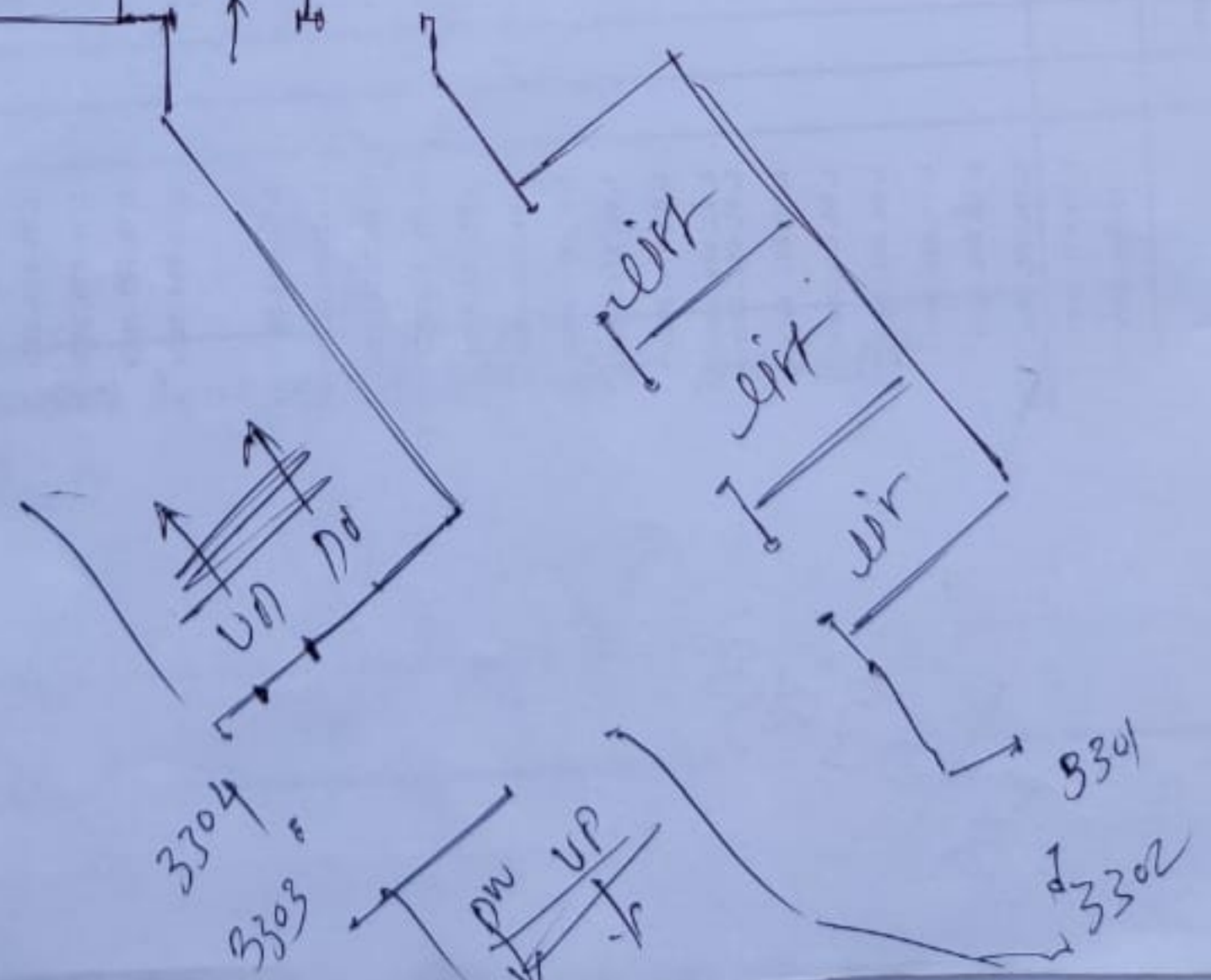

SBF
sion

Ravi Kumar

11/12/21

3305, 33rd Floor, Tower-2B - maple, Runcval
Greens, nr. forties Hospital, MGLR, weekend (w)

Contact :- Ravikumar (self) 8292271171

Per-Met Parimal Joshi (Tenant) 80872 35296

Nahur - 1km.

2BHK (Rent - 42000/- ^{from} 4 years)

Bus stop: - forties Hospital - 2min

P 6 + 1 - 36

forties Hospital - 5min

6 FPF / 3 lift / 8 Tower

N - MGLR

2015 (6 year)

S - Bhandup village road

690 - 720 Carpet at

E - Runcval olive

1.65 - 1.8 cr

W - forties Hospital

(flat with 1 parking)

flooring → tile - F.M / bed - wooden / bath - A.S.U / kit - vetup.

Door - wooden window - A.S.U kit. plat - B.G

w.c - E/U placed f free - concrete.

Common. pavement - Red-Block f concrete