

Signature valid

Digitally signed by PUSHPAKT J. BHANUPRAO SHINDE  
Date: 2024.02.08 10:03:08 EET  
Reason: Approved by PUSHPAKT J. BHANUPRAO SHINDE  
Location: Mumbai, Maharashtra, India  
Project Name: REFUGEE HOSTEL FOR WOMEN  
Application Number: 100  
Plan Number: 100/100/100/100/100  
Certificate Number: 100/100/100/100/100

| BUILT UP AREA CALCULATION FOR REFUGE FLOOR 8TH FLOOR WING A |        |       |            |
|---|--------|-------|------------|
| AREA NAME   | LENGTH | WIDTH | Area(Sq.M) |
| BLOCK   | 31.25  | 22.98 | 443.28     |
| BLOCK AREA TOTAL =443.28Sq.M                                |        |       |            |
| Void4   | -      | -     | 0.42       |
| Void3   | -      | -     | 0.42       |
| Refuse2   | -      | -     | 37.31      |
| LIRVWH1   | -      | -     | 3.61       |
| LIRVWH3   | -      | -     | 3.60       |
| TOTAL Deduction =45.36Sq.M                                  |        |       |            |
| Net BuiltUp Area =387.92 Sq.M                               |        |       |            |

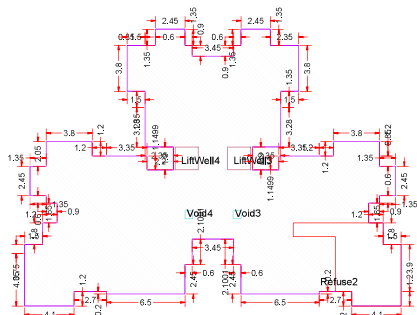

BUILT-UP AREA CALCULATION REFUGE FLOOR 8TH FLOOR WING A

| BUILT UP AREA CALCULATION FOR REFUGE FLOOR 13TH FLOOR WING A |        |       |            |
|--|--------|-------|------------|
| AREA NAME  | LENGTH | WIDTH | Area(Sq.M) |
| BLOCK  | 31.25  | 22.98 | 443.28     |
| BLOCK AREA TOTAL =443.28Sq.M                                 |        |       |            |
| Void2  | -      | -     | 0.42       |
| Void1  | -      | -     | 0.42       |
| Refuse1  | -      | -     | 37.31      |
| LIRVWH2  | -      | -     | 3.61       |
| LIRVWH1  | -      | -     | 3.60       |
| TOTAL Deduction =45.36Sq.M                                   |        |       |            |
| Net BuiltUp Area =387.92 Sq.M                                |        |       |            |

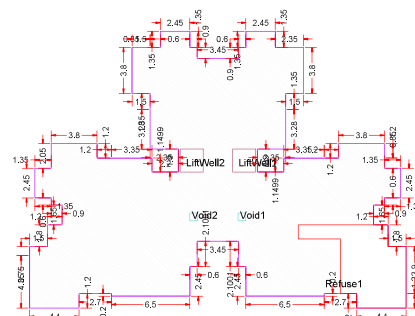

BUILT-UP AREA CALCULATION REFUGE FLOOR 13TH FLOOR WING A

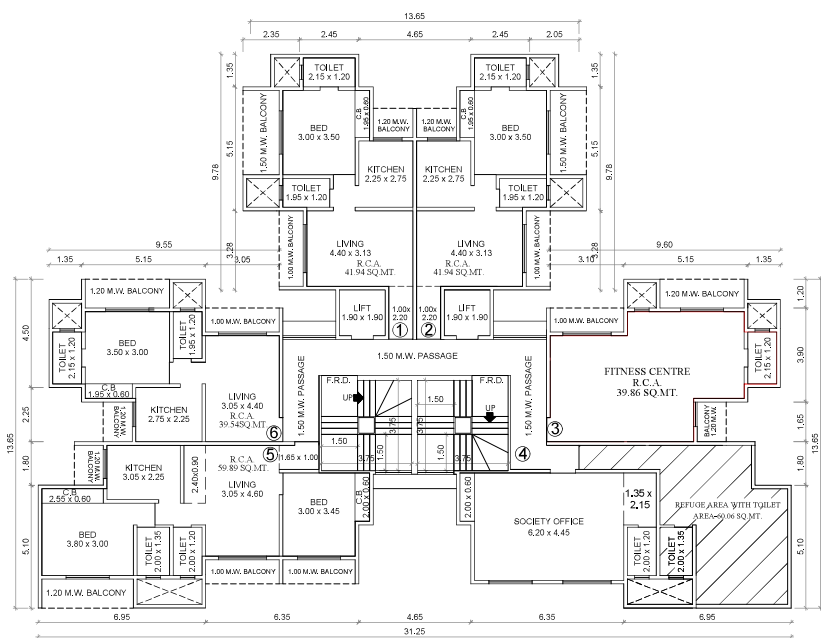

REFUGE FLOOR PLAN (8TH FLOOR)  
WING A  
SCALE- 1:100

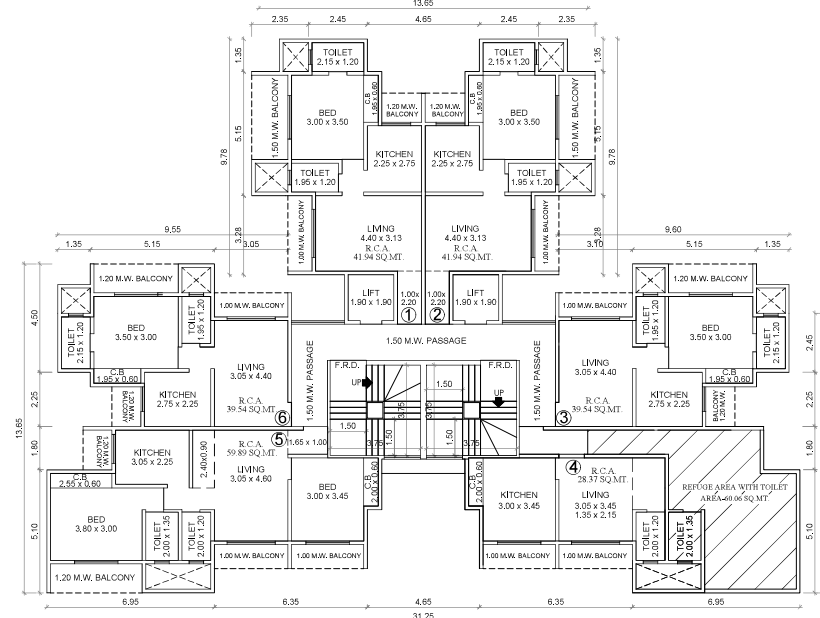

REFUGE FLOOR PLAN (13TH FLOOR)  
WING A  
SCALE- 1:100

Name Of: **Owner Nihal Khushal Ramtha**

Plot/Address: **2054/ECC TOWER TWO G D AMBEKAR MARG, NEAR WALDAL TELEPHONE EXCHANGE Dastur Mumbai Mumbai City-400015 Maharashtra (Phone No. 9821815128)**

**DESCRIPTION OF PROJECT :**  
Type of Proposal: **RECONSTRUCTION OF OFFICE**  
BUILDING ON CTS, NO.5/SURVEY NO-138

Site Address: **OLD SURVEY NO. 4624, 7; ANEW SURVEY NO. 1384, 7; VILAS NAVSAR, TAL. AND DIST-THANE.**

Name of Engineer: **BOUSAVARAJ GADEKAR**

Office: **1002 NAKSHATRA TOWER, 10TH FLOOR, 86TH CROSS, BALAJI HOUS, GOLDEN NEST CROSS, MPK ROAD (EAST), 105TH CROSS, ANDHERI WEST, MUMBAI - 400053**

Scale: **1:100** Date: **27/01/24**

Job No: **MBMD2400874** Check By: **\_\_\_\_\_**

**SUBMISSION DRAWING**