

Signature valid

Digitally signed by PUSHPAK SHINDE
Date: 2024.02.28 10:53:51 EIT
Reason: Approved by PUSHPAK SHINDE
Location: Mumbai, Maharashtra
Project Name: BANGALORE EAST CHOLE MIRA
Application Number: 180
Plan Number: 31/2024/AMR/10613
Certificate Number: MBVC/2024/AMR/00193

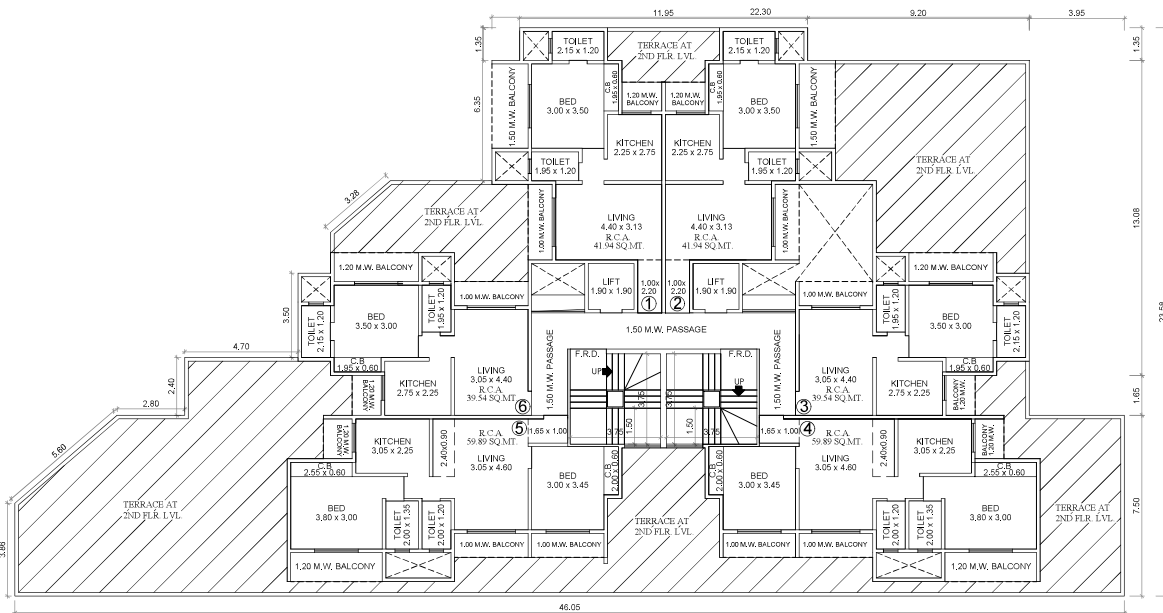

SECOND FLOOR PLAN
WING A
SCALE: 1-100

BUILT UP AREA CALCULATION FOR 2ND FLOOR WING A

AREA NAME	LENGTH	WIDTH	Area(Sq.M)
BLOCK	31.25	22.08	443.28
BLOCK AREA TOTAL =443.28Sq.M			
Void6	-	-	0.42
Void7	-	-	0.42
LiftWell6	-	-	3.61
LiftWell7	-	-	3.60
TOTAL Deduction =8.05Sq.M			
Net BuiltUp Area =435.23 Sq.M			

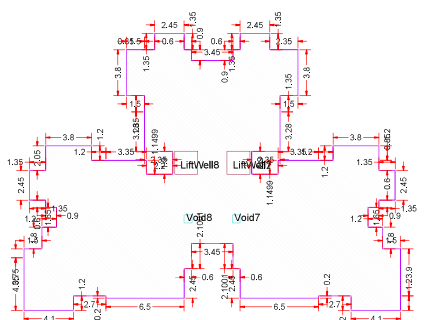

BUILT-UP AREA CALCULATION 2ND FLOOR WING A

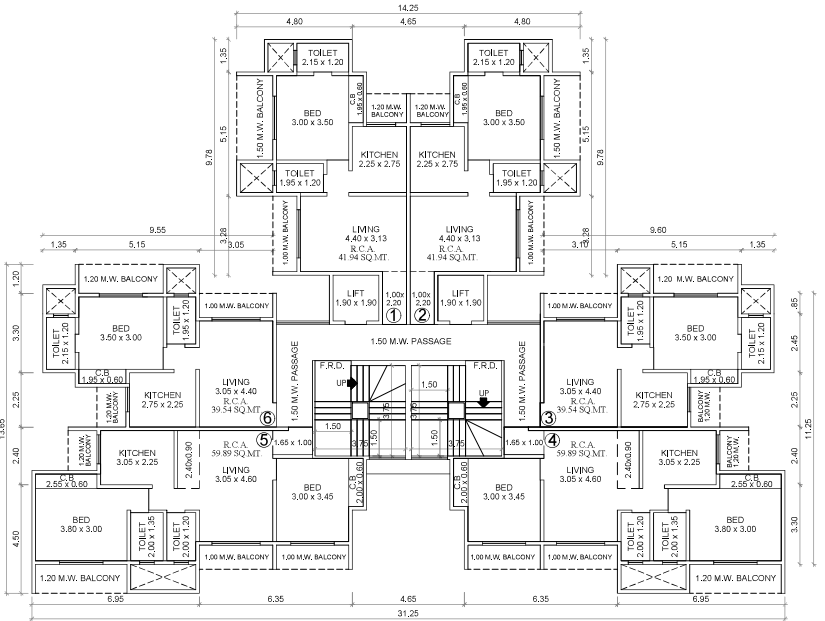

TYPICAL FLOOR PLAN
(3RD TO 7TH,9TH TO 12TH,14TH TO 17TH)
WING A
SCALE: 1-100

BUILT UP AREA CALCULATION FOR TYPICAL FLOOR 3RD TO 7TH 9TH TO 12TH 14TH TO 17TH WING A

AREA NAME	LENGTH	WIDTH	Area(Sq.M)
BLOCK	31.25	22.08	443.28
BLOCK AREA TOTAL =443.28Sq.M			
Void5	-	-	0.42
LiftWell6	-	-	3.61
LiftWell5	-	-	3.60
TOTAL Deduction =8.05Sq.M			
Net BuiltUp Area =435.23 Sq.M			

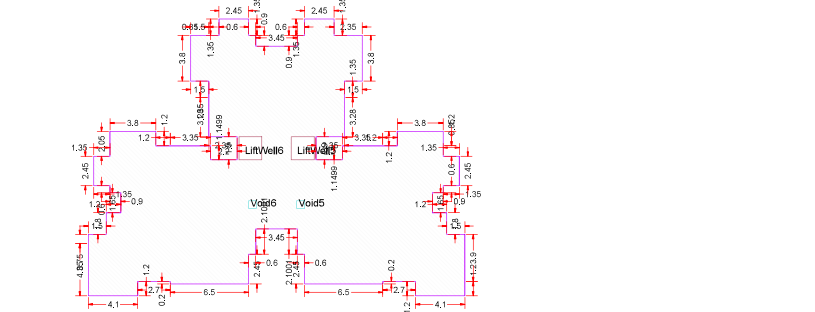

BUILT-UP AREA CALCULATION TYPICAL FLOOR 3RD TO 7TH 9TH TO 12TH 14TH TO 17TH WING A

Name Of: Owner Nikhil Khushal Ramtha

Plot/Address: 2054/ECC TOWER TWO G D AMBEKAR MARG, NEAR WALDAL TELEPHONE EXCHANGE Dastar Mumbai Mumbai City-400013 Maharashtra (Phone No. 9821815128)

DESCRIPTION OF PROJECT :
Type of Project Name: BUILDING ON GTS, NO.5/SURVEY NO.-138

SITE ADDRESS: □□□ (OLD) SURVEY NO. 4624, 7; (NEW) SURVEY NO. 1384, 7; VILAS NAVHAR, TAL. AND DIST-THANE.

Name Of Engineer: BASAVARAJ GADEKAR
DESIGN: ✓
OFFICE: 1002 NAKSHATRA TOWER, 10TH FLOOR, 68TH CROSS, BANGALORE EAST CHOLE NEET CHOLE MIRA ROAD (EAST), 562113

OWNERS SIGN: [Signature]
TECHNICAL PERSON SIGN: [Signature]

SCALE: 1-100 Date: 27/01/24
JOB NO: MBMC24-08074 CHECK BY: [Signature]

SUBMISSION DRAWING