

LOCATION PLAN SCALE - N.T.S.

PROPOSED BUILT UP AREA STATEMENT												
BUILDING NO.	BUILDING TYPE	NO OF FLOOR	HIGHT OF BUILDING	GROUND FLOOR STAIRCASE	FIRST FLOOR AREA	SECOND FLOOR AREA	THIRD FLOOR AREA	FOURTH FLOOR AREA	FIFTH FLOOR AREA	TOTAL BUILT UP AREA	NO. OF UNITS	TOTAL CONSTRUCTION AREA
BUILDING NO - 1	TYPE - A (STILT+5TH FLOOR)		17.85 M.	60.93	301.37	301.37	301.37	301.37	207.95	1474.36	1	1474.36
<b>TOTAL AREA</b>				60.93	301.37	301.37	301.37	301.37	207.95	1474.36	1	1474.36

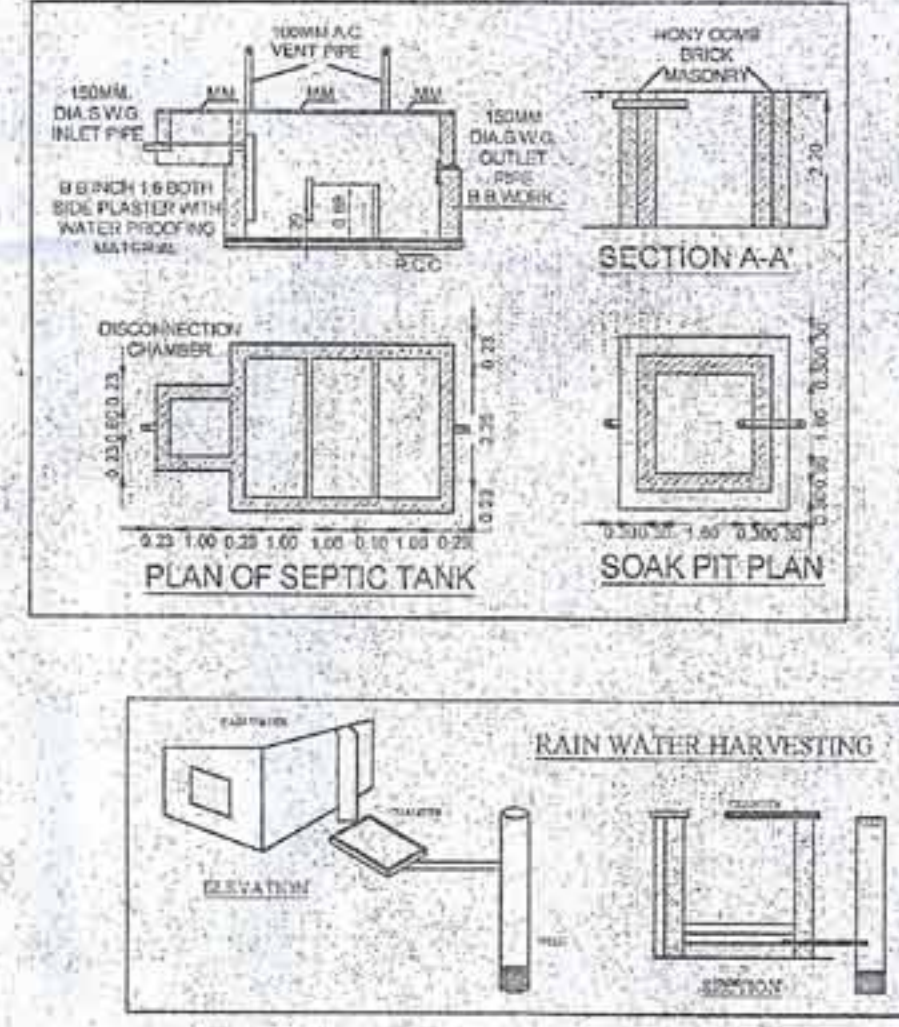

TOTAL PARKING STATEMENT AS PER TABLE NO.8B & 8C													
S/R NO.	OCCUPANCY	OPEN PARKING SPACE FOR EVERY	TOTAL NOS. OF FLAT (A)	CAR PARKING REQUIRED (B)	SCOOTER PARKING REQUIRED (C)	3% CAR VEHICLE PARKING (D)	5% SCOOTER VEHICLE PARKING (E)	TOTAL NO. OF CAR PARKING (B+D)	TOTAL NO. OF SCOOTER PARKING (C+E)	REQUIRED MULTIPLE FACTOR UNDER 'INDIA' PAN-HATYAT CAR PARKING = 0.50 (7.50/15)	REQUIRED MULTIPLE FACTOR UNDER 'INDIA' PAN-HATYAT SCOOTER = 0.00 (0.00/00)	TOTAL CAR PARKING PROVIDE	TOTAL SCOOTER PARKING PROVIDE
	FOR EVERY 2 TENEMENTS CARPET AREA BETWEEN 30.00 TO 40.00 SQ.MT.	20	20	10	20	1	1	11	21	5	11	5	11
	FOR EVERY 2 TENEMENTS CARPET AREA BETWEEN 40.00 TO 60.00 SQ.MT.	7	7	4	16	0	1	4	19	2	10	2	10
<b>TOTAL</b>												7	21

TOTAL FLAT STATEMENT												
BUILDING TYPE	CARPET AREA LESS THAN 50 SQ.MT. (1)	CARPET AREA 50 TO 40 SQ.MT. (2)	CARPET AREA ABOVE 40 TO 60 SQ.MT. (3)	NO. OF FLAT (A+B+C) (4)	NO. OF TYPE (5)	TOTAL CARPET AREA LESS THAN 50 SQ.MT. (B+2C) (6)	TOTAL CARPET AREA 50 TO 40 SQ.MT. (7)	TOTAL CARPET AREA ABOVE 40 SQ.MT. (7+3C) (8)	TOTAL NO. OF FLAT (8+40C) (9)			
TYPE - A	0	30	7	27	1	0	20	7	27			
<b>TOTAL</b>							20	7	27			

TOTAL PARKING STATEMENT			
PARKING	STILT	OPEN	TOTAL
CAR	10	0	10
SCOOTER	10	11	21

TOTAL OPEN PARKING STATEMENT			
SCOOTER PARKING	CAR	SCOOTER	TOTAL
11	11	11	21
0	10	0	10

PLOT AREA STATEMENT ADDITIONS -			
1. 1/2 X 43.04 X 20.18	=	434.27 SQ.M.	
2. 1/2 X 43.04 X 9.41	=	202.72 SQ.M.	
3. 1/2 X 36.77 X 11.01	=	202.42 SQ.M.	
<b>TOTAL ADDITIONS =</b>		839.41 SQ.M.	
<b>NET AREA =</b>		839.41 SQ.M.	

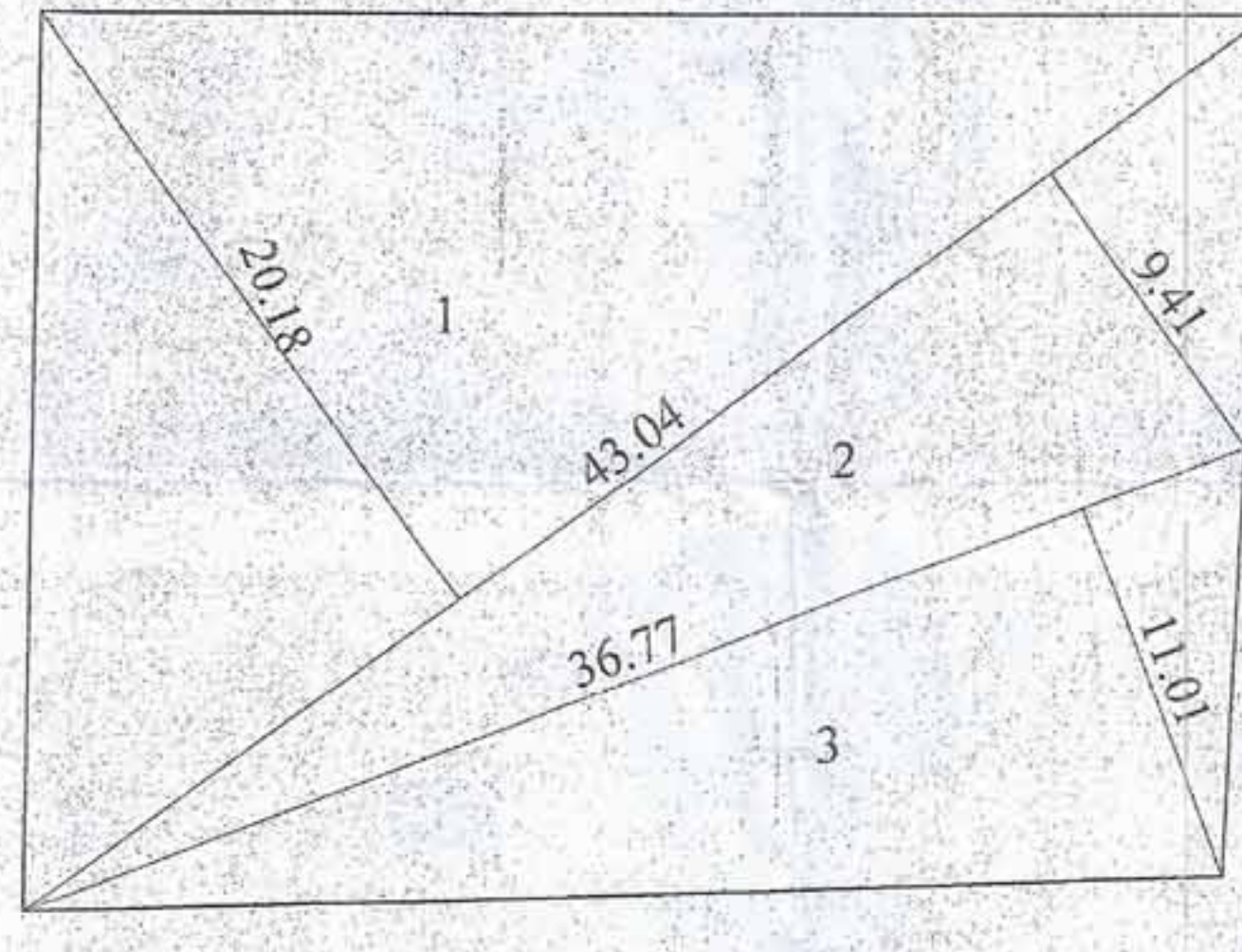

PLOT AREA DIAGRAM SCALE - 1:200

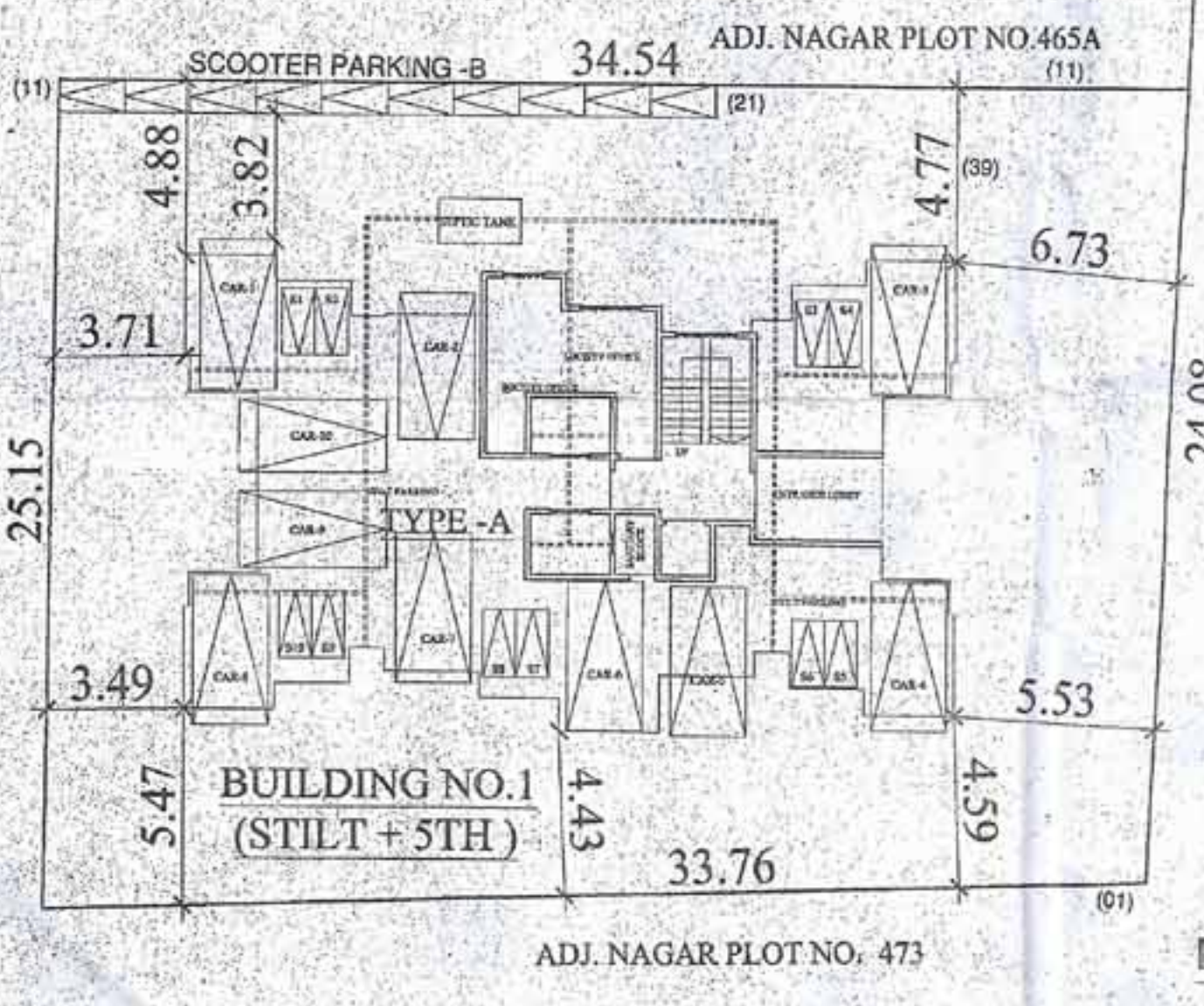

LAYOUT PLAN SCALE-1:200

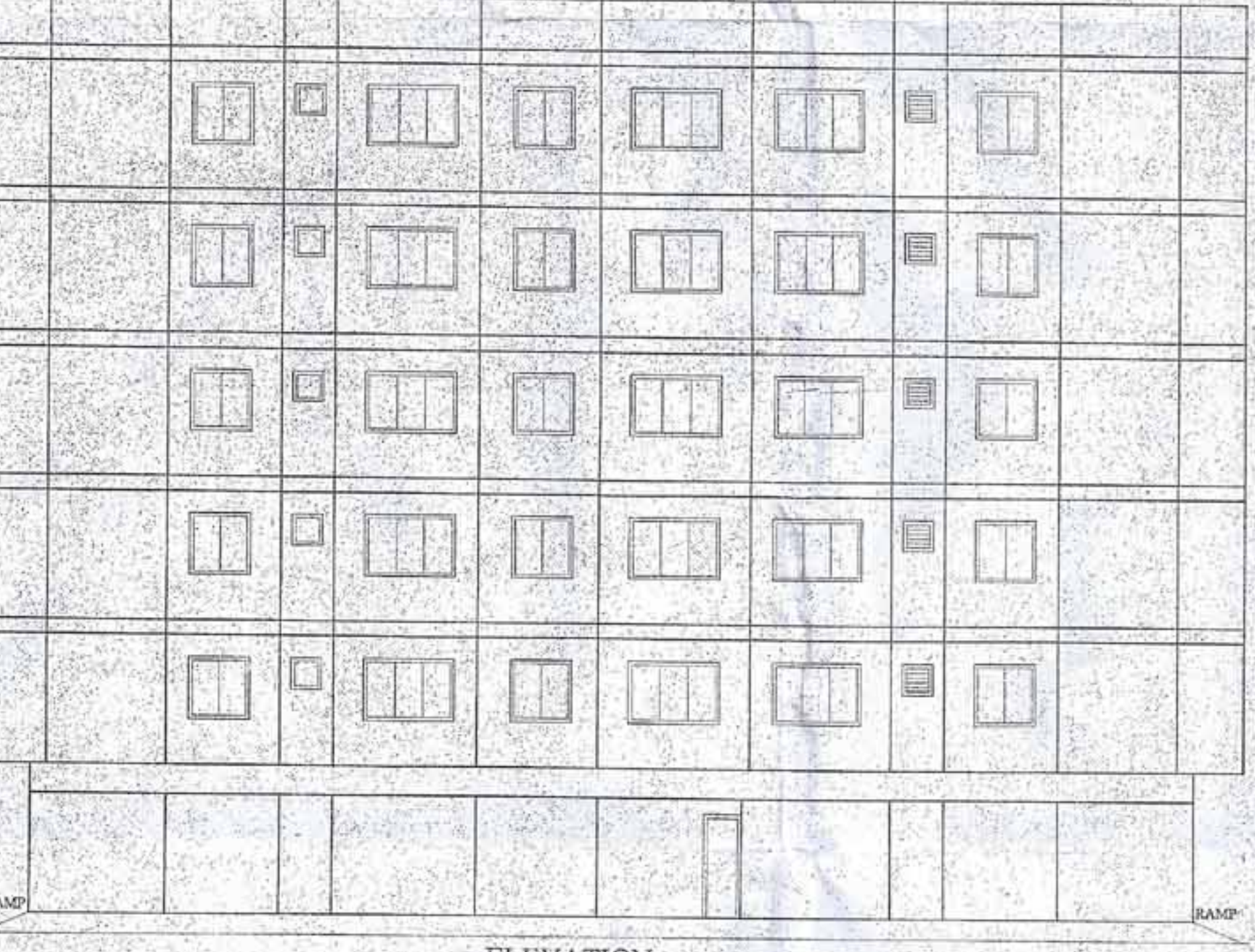

ELEVATION TYPE - A SCALE-1:100

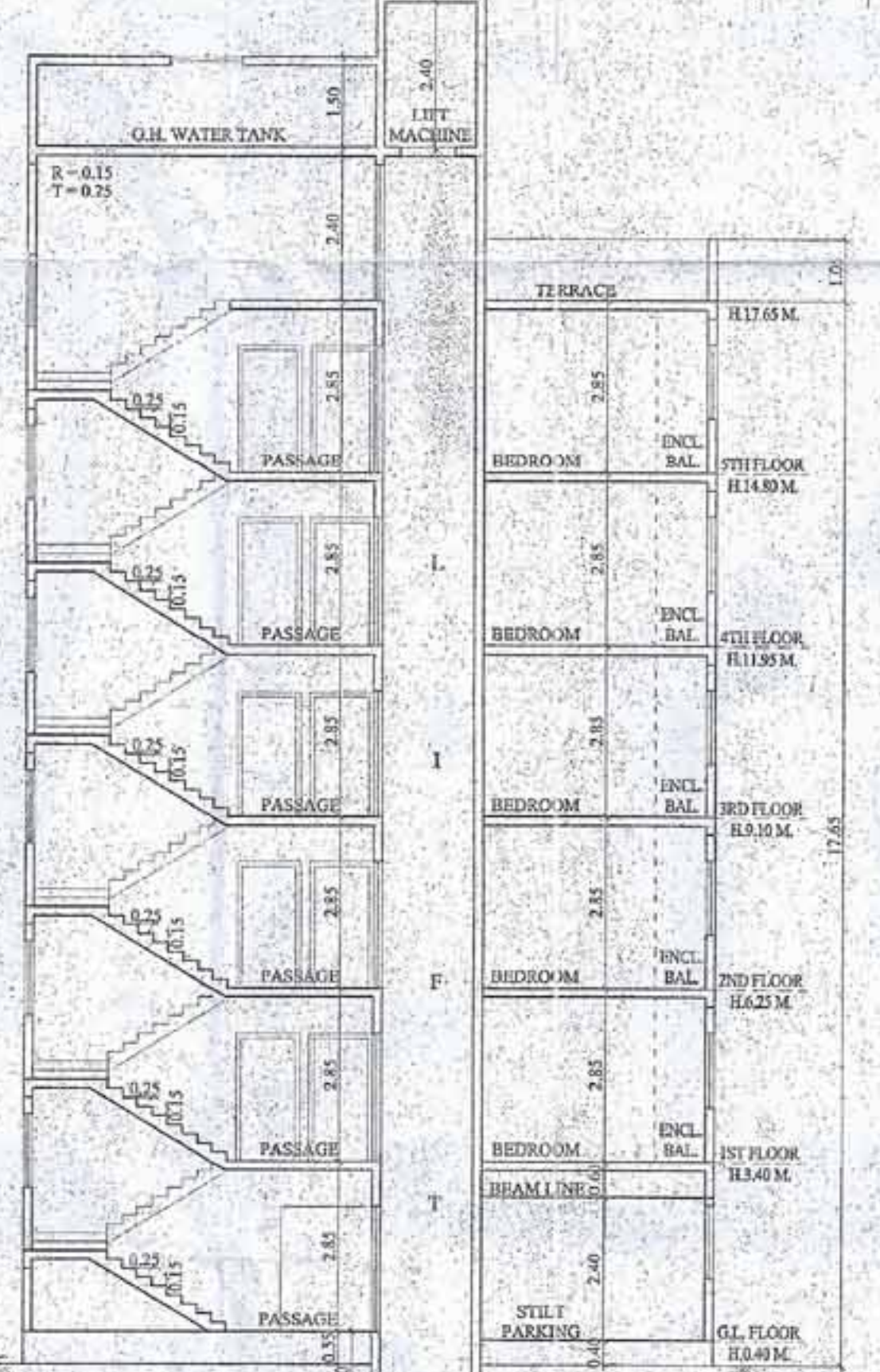

SECTION A-A TYPE - A SCALE-1:100

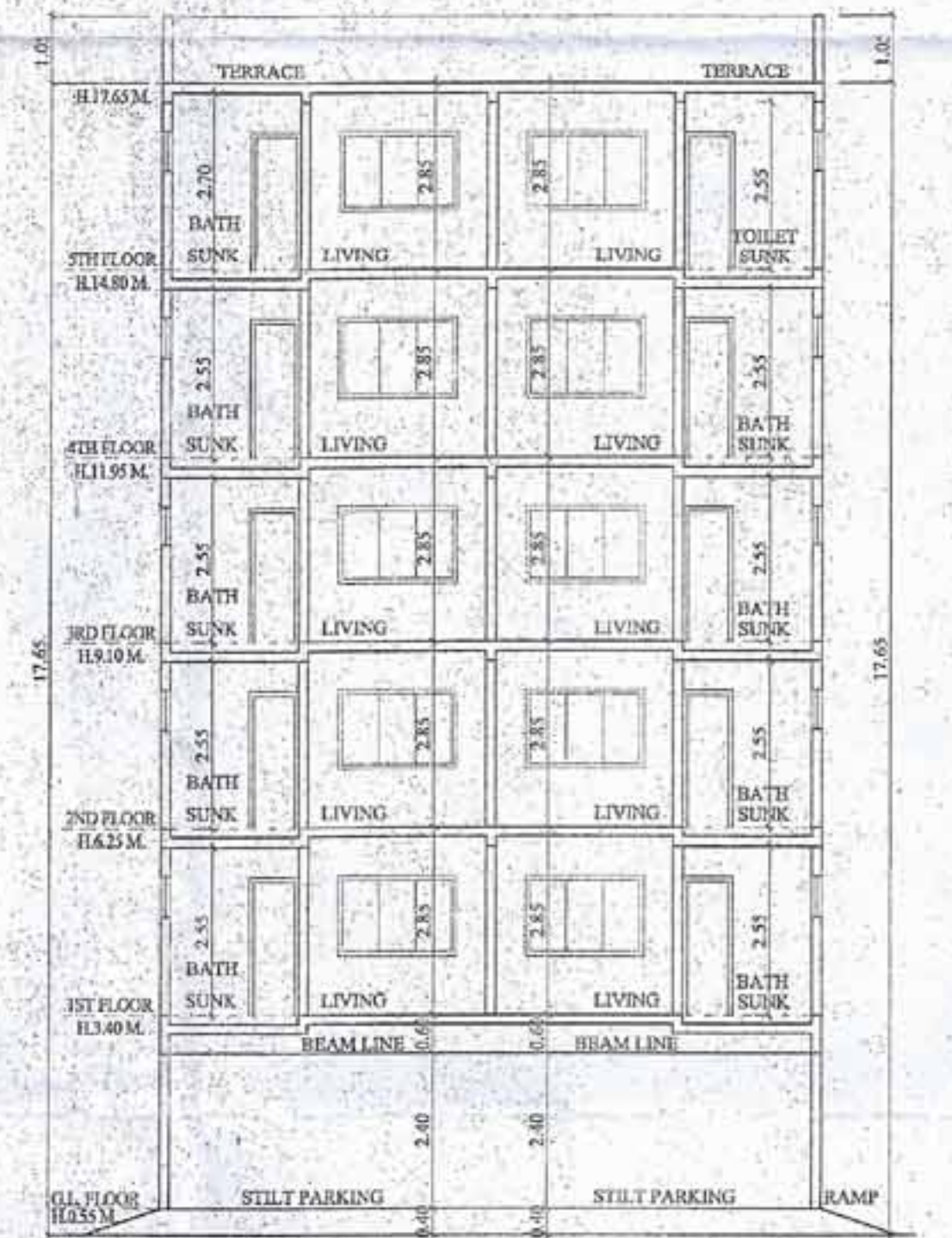

SECTION B-B TYPE - A SCALE-1:100

CARPET AREA STATEMENT TYPE - A			
FLOOR	AREA	STAIRCASE	TOTAL
PROPOSED GROUND FLOOR	60.93 SQ.M.		60.93 SQ.M.
PROPOSED FIRST FLOOR	301.37 SQ.M.		301.37 SQ.M.
PROPOSED SECOND FLOOR	301.37 SQ.M.		301.37 SQ.M.
PROPOSED THIRD FLOOR	301.37 SQ.M.		301.37 SQ.M.
PROPOSED FOURTH FLOOR	301.37 SQ.M.		301.37 SQ.M.
PROPOSED FIFTH FLOOR	207.95 SQ.M.		207.95 SQ.M.
<b>TOTAL</b>			1474.36 SQ.M.

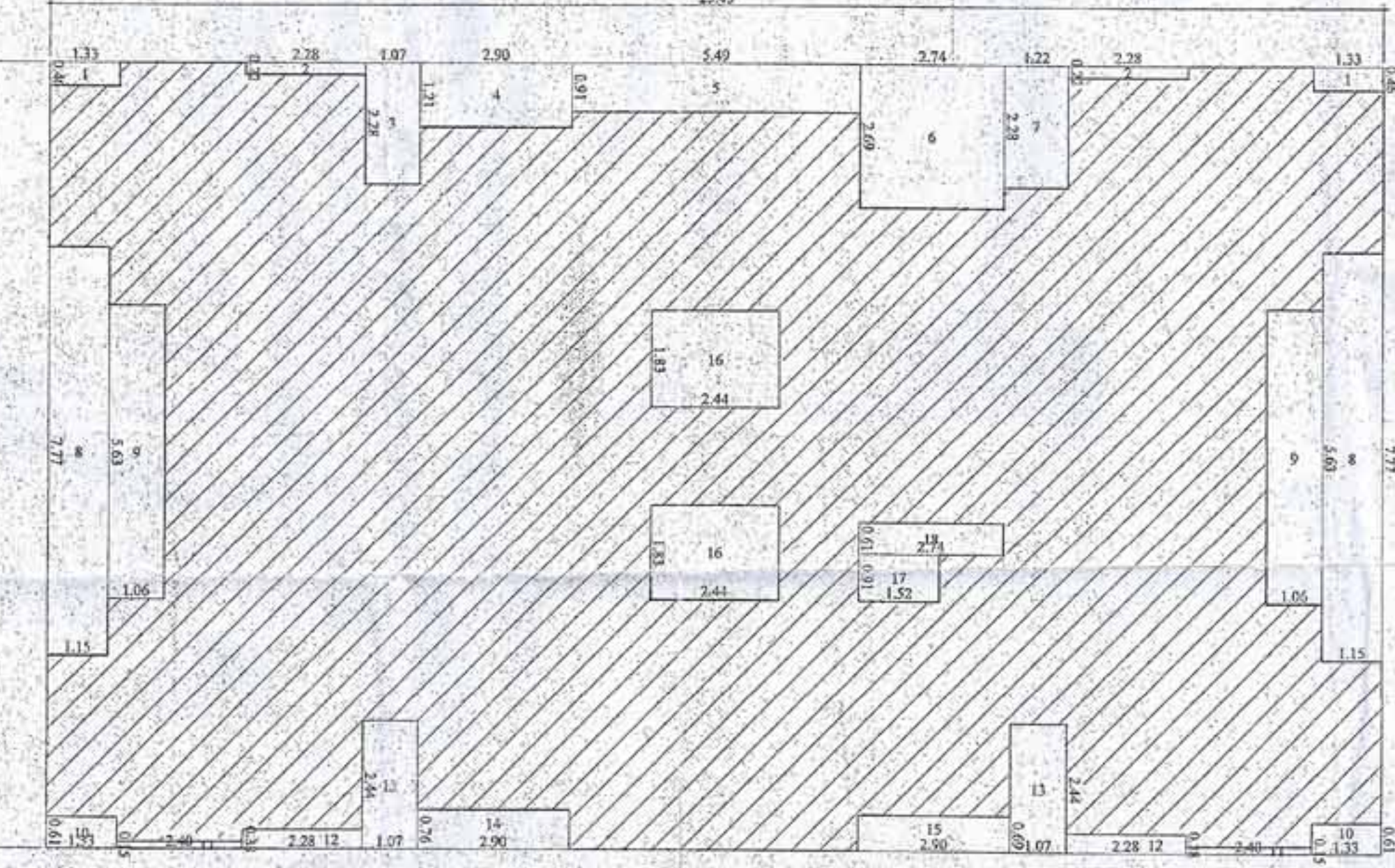

AREA DIAGRAM FOR PROPOSED 1ST TO 4TH FLOOR TYPE - A SCALE-1:100

BUILT UP AREA STATEMENT PROPOSED 1ST TO 4TH FLOOR			
STANDARD REDUCTIONS	AREA	STAIRCASE	TOTAL
1. 1.80 X 2.10 X 2	=	21.96 SQ.M.	
2. 1.80 X 2.10 X 2	=	21.96 SQ.M.	
3. 1.80 X 2.10 X 2	=	21.96 SQ.M.	
4. 1.80 X 2.10 X 2	=	21.96 SQ.M.	
5. 1.80 X 2.10 X 2	=	21.96 SQ.M.	
6. 1.80 X 2.10 X 2	=	21.96 SQ.M.	
7. 1.80 X 2.10 X 2	=	21.96 SQ.M.	
8. 1.80 X 2.10 X 2	=	21.96 SQ.M.	
9. 1.80 X 2.10 X 2	=	21.96 SQ.M.	
10. 1.80 X 2.10 X 2	=	21.96 SQ.M.	
11. 1.80 X 2.10 X 2	=	21.96 SQ.M.	
12. 1.80 X 2.10 X 2	=	21.96 SQ.M.	
13. 1.80 X 2.10 X 2	=	21.96 SQ.M.	
14. 1.80 X 2.10 X 2	=	21.96 SQ.M.	
15. 1.80 X 2.10 X 2	=	21.96 SQ.M.	
16. 1.80 X 2.10 X 2	=	21.96 SQ.M.	
17. 1.80 X 2.10 X 2	=	21.96 SQ.M.	
18. 1.80 X 2.10 X 2	=	21.96 SQ.M.	
19. 1.80 X 2.10 X 2	=	21.96 SQ.M.	
20. 1.80 X 2.10 X 2	=	21.96 SQ.M.	
21. 1.80 X 2.10 X 2	=	21.96 SQ.M.	
22. 1.80 X 2.10 X 2	=	21.96 SQ.M.	
23. 1.80 X 2.10 X 2	=	21.96 SQ.M.	
24. 1.80 X 2.10 X 2	=	21.96 SQ.M.	
25. 1.80 X 2.10 X 2	=	21.96 SQ.M.	
26. 1.80 X 2.10 X 2	=	21.96 SQ.M.	
27. 1.80 X 2.10 X 2	=	21.96 SQ.M.	
28. 1.80 X 2.10 X 2	=	21.96 SQ.M.	
29. 1.80 X 2.10 X 2	=	21.96 SQ.M.	
30. 1.80 X 2.10 X 2	=	21.96 SQ.M.	
31. 1.80 X 2.10 X 2	=	21.96 SQ.M.	
32. 1.80 X 2.10 X 2	=	21.96 SQ.M.	
33. 1.80 X 2.10 X 2	=	21.96 SQ.M.	
34. 1.80 X 2.10 X 2	=	21.96 SQ.M.	
35. 1.80 X 2.10 X 2	=	21.96 SQ.M.	
36. 1.80 X 2.10 X 2	=	21.96 SQ.M.	
37. 1.80 X 2.10 X 2	=	21.96 SQ.M.	
38. 1.80 X 2.10 X 2	=	21.96 SQ.M.	
39. 1.80 X 2.10 X 2	=	21.96 SQ.M.	
40. 1.80 X 2.10 X 2	=	21.96 SQ.M.	
41. 1.80 X 2.10 X 2	=	21.96 SQ.M.	
42. 1.80 X 2.10 X 2	=	21.96 SQ.M.	
43. 1.80 X 2.10 X 2	=	21.96 SQ.M.	
44. 1.80 X 2.10 X 2	=	21.96 SQ.M.	
45. 1.80 X 2.10 X 2	=	21.96 SQ.M.	
46. 1.80 X 2.10 X 2	=	21.96 SQ.M.	
47. 1.80 X 2.10 X 2	=	21.96 SQ.M.	
48. 1.80 X 2.10 X 2	=	21.96 SQ.M.	
49. 1.80 X 2.10 X 2	=	21.96 SQ.M.	
50. 1.80 X 2.10 X 2	=	21.96 SQ.M.	
51. 1.80 X 2.10 X 2	=	21.96 SQ.M.	
52. 1.80 X 2.10 X 2	=	21.96 SQ.M.	
53. 1.80 X 2.10 X 2	=	21.96 SQ.M.	
54. 1.80 X 2.10 X 2	=	21.96 SQ.M.	
55. 1.80 X 2.10 X 2	=	21.96 SQ.M.	
56. 1.80 X 2.10 X 2	=	21.96 SQ.M.	
57. 1.80 X 2.10 X 2	=	21.96 SQ.M.	
58. 1.80 X 2.10 X 2	=	21.96 SQ.M.	
59. 1.80 X 2.10 X 2	=	21.96 SQ.M.	
60. 1.80 X 2.10 X 2	=	21.96 SQ.M.	
61. 1.80 X 2.10 X 2	=	21.96 SQ.M.	
62. 1.80 X 2.10 X 2	=	21.96 SQ.M.	
63. 1.80 X 2.10 X 2	=	21.96 SQ.M.	
64. 1.80 X 2.10 X 2	=	21.96 SQ.M.	
65. 1.80 X 2.10 X 2	=	21.96 SQ.M.	
66. 1.80 X 2.10 X 2	=	21.96 SQ.M.	
67. 1.80 X 2.10 X 2	=	21.96 SQ.M.	
68. 1.80 X 2.10 X 2	=	21.96 SQ.M.	
69. 1.80 X 2.10 X 2	=	21.96 SQ.M.	
70. 1.80 X 2.10 X 2	=	21.96 SQ.M.	
71. 1.80 X 2.10 X 2	=	21.96 SQ.M.	
72. 1.80 X 2.10 X 2	=	21.96 SQ.M.	
73. 1.80 X 2.10 X 2	=	21.96 SQ.M.	
74. 1.80 X 2.10 X 2	=	21.96 SQ.M.	
75. 1.80 X 2.10 X 2	=	21.96 SQ.M.	
76. 1.80 X 2.10 X 2	=	21.96 SQ.M.	
77. 1.80 X 2.10 X 2	=	21.96 SQ.M.	
78. 1.80 X 2.10 X 2	=	21.96 SQ.M.	
79. 1.80 X 2.10 X 2	=	21.96 SQ.M.	
80. 1.80 X 2.10 X 2	=	21.96 SQ.M.	
81. 1.80 X 2.10 X 2	=	21.96 SQ.M.	
82. 1.80 X 2.10 X 2	=	21.96 SQ.M.	
83. 1.80 X 2.10 X 2	=	21.96 SQ.M.	
84. 1.80 X 2.10 X 2	=	21.96 SQ.M.	
85. 1.80 X 2.10 X 2	=	21.96 SQ.M.	
86. 1.80 X 2.10 X 2	=	21.96 SQ.M.	
87. 1.80 X 2.10 X 2	=	21.96 SQ.M.	
88. 1.80 X 2.10 X 2	=	21.96 SQ.M.	
89. 1.80 X 2.10 X 2	=	21.96 SQ.M.	
90. 1.80 X 2.10 X 2	=	21.96 SQ.M.	
91. 1.80 X 2.10 X 2	=	21.96 SQ.M.	
92. 1.80 X 2.10 X 2	=	21.96 SQ.M.	
93. 1.80 X 2.10 X 2	=	21.96 SQ.M.	
94. 1.80 X 2.10 X 2	=	21.96 SQ.M.	
95. 1.80 X 2.10 X 2	=	21.96 SQ.M.	
96. 1.80 X 2.10 X 2	=	21.96 SQ.M.	
97. 1.80 X 2.10 X 2	=	21.96 SQ.M.	
98. 1.80 X 2.10 X 2	=	21.96 SQ.M.	
99. 1.80 X 2.10 X 2	=	21.96 SQ.M.	
100. 1.80 X 2.10 X 2	=	21.96 SQ.M.	
101. 1.80 X 2.10 X 2	=	21.96 SQ.M.	
102. 1.80 X 2.10 X 2	=	21.96 SQ.M.	
103. 1.80 X 2.10 X 2	=	21.96 SQ.M.	
104. 1.80 X 2.10 X 2	=	21.96 SQ.M.	
105. 1.80 X 2.10 X 2	=	21.96 SQ.M.	
106. 1.80 X 2.10 X 2	=	21.96 SQ.M.	
107. 1.80 X 2.10 X 2	=	21.96 SQ.M.	
108. 1.80 X 2.10 X 2	=	21.96 SQ.M.	
109. 1.80 X 2.10 X 2	=	21.96 SQ.M.	
110. 1.80 X 2.10 X 2	=	21.96 SQ.M.	
111. 1.80 X 2.10 X 2	=	21.96 SQ.M.	
112. 1.80 X 2.10 X 2	=	21.96 SQ.M.	
113. 1.80 X 2.10 X 2	=	21.96 SQ.M.	
114. 1.80 X 2.10 X 2	=	21.96 SQ.M.	
115. 1.80 X 2.10 X 2	=	21.96 SQ.M.	
116. 1.80 X 2.10 X 2	=	21.96 SQ.M.	
117. 1.80 X 2.10 X 2	=	21.96 SQ.M.	
118. 1.80 X 2.10 X 2	=	21.96 SQ.M.	
119. 1.80 X 2.10 X 2	=	21.96 SQ.M.	
120. 1.80 X 2.10 X 2	=	21.96 SQ.M.	
121. 1.80 X 2.10 X 2	=	21.96 SQ.M.	
122. 1.80 X 2.10 X 2	=	21.96 SQ.M.	
123. 1.80 X 2.10 X 2	=	21.96 SQ.M.	
124. 1.80 X 2.10 X 2	=	21.96 SQ.M.	
125. 1.80 X 2.10 X 2	=	21.96 SQ.M.	
126. 1.80 X 2.10 X 2	=	21.96 SQ.M.	
127. 1.80 X 2.10 X 2	=	21.96 SQ.M.	
128. 1.80 X 2.10 X 2	=	21.96 SQ.M.	
129. 1.80 X 2.10 X 2	=	21.96 SQ.M.	
130. 1.80 X 2.10 X 2	=	21.96 SQ.M.	
131. 1.80 X 2.10 X 2	=	21.96 SQ.M.	
132. 1.80 X 2.10 X 2	=	21.96 SQ.M.	
133. 1.80 X 2.10 X 2	=	21.96 SQ.M.	
134. 1.80 X 2.10 X 2	=	21.96 SQ.M.	
135. 1.80 X 2.10 X 2	=	21.96 SQ.M.	
136. 1.80 X 2.10 X 2	=	21.96 SQ.M.	
137. 1.80 X 2.10 X 2	=	21.96 SQ.M.	
138. 1.80 X 2.10 X 2	=	21.96 SQ.M.	
139. 1.80 X 2.10 X 2	=	21.96 SQ.M.	
140. 1.80 X 2.10 X 2	=	21.96 SQ.M.	
141. 1.80 X 2.10 X 2	=	21.96 SQ.M.	
142. 1.80 X 2.10 X 2	=	21.96 SQ.M.	
143. 1.80 X 2.10 X 2	=	21.96 SQ.M.	
144. 1.80 X 2.10 X 2	=	21.96 SQ.M.	
145. 1.80 X 2.10 X 2	=	21.96 SQ.M.	
146. 1.80 X 2.10 X 2	=	21.96 SQ.M.	
147. 1.80 X 2.10 X 2	=	21.96 SQ.M.	
148. 1.80 X 2.10 X 2	=	21.96 SQ.M.	
149. 1.80 X 2.10 X 2	=	21.96 SQ.M.	
150. 1.80 X 2.10 X 2	=	21.96 SQ.M.	
151. 1.80 X 2.10 X 2	=	21.96 SQ.M.	
152. 1.80 X 2.10 X 2	=	21.96 SQ.M.	
153. 1.80 X 2.10 X 2	=	21.96 SQ.M.	
154. 1.8			