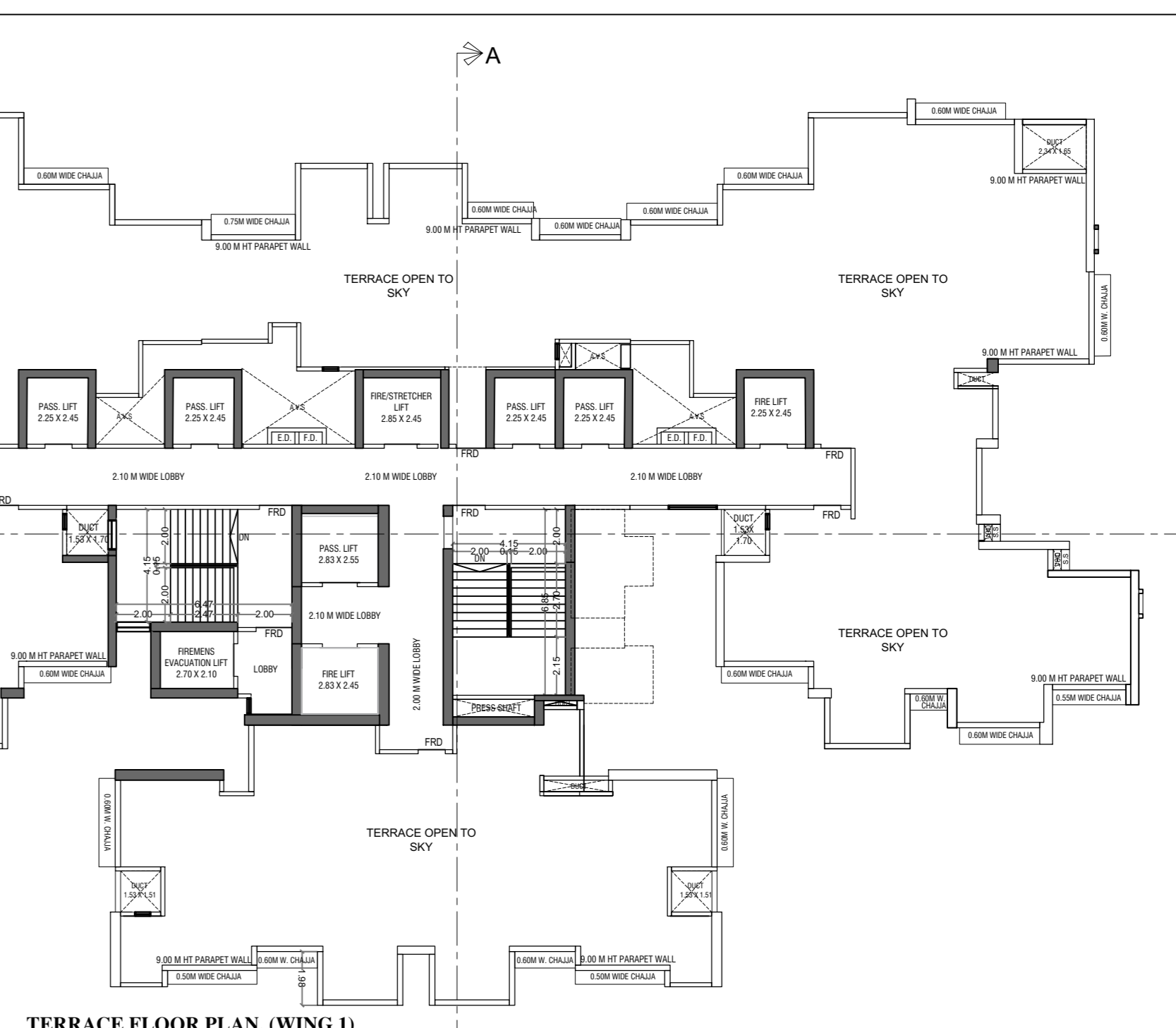

TABLE OF AREA CALCULATION FOR REFUGE AREA (30TH FLOOR)

| NO. | DESCRIPTION | AREA (SQ.M) |
|-----|---------------------------------|-------------|
| 1 | REFUGE AREA | 157.94 |
| 2 | AREA NOT COUNTED IN REFUGE AREA | 331.21 |
| 3 | TOTAL REFUGE AREA | 157.94 |

TABLE OF AREA CALCULATION FOR TYPICAL FLOOR (30TH FLOOR)

| NO. | DESCRIPTION | AREA (SQ.M) |
|-----|--|-------------|
| 1 | AREA OF ADVERTISEABLE AREA | 101.25 |
| 2 | AREA NOT COUNTED IN ADVERTISEABLE AREA | 101.25 |
| 3 | TOTAL AREA | 202.50 |



PROFORMA-B

CONTENTS OF SHEET

STAMP AND DATE OF APPROVAL OF PLAN

PLAN FOR APPROVAL

STAMP AND DATE OF RECEIPT OF PLAN

S.E./P.C./IV A.E./P.C./IV E.E./P.C./I

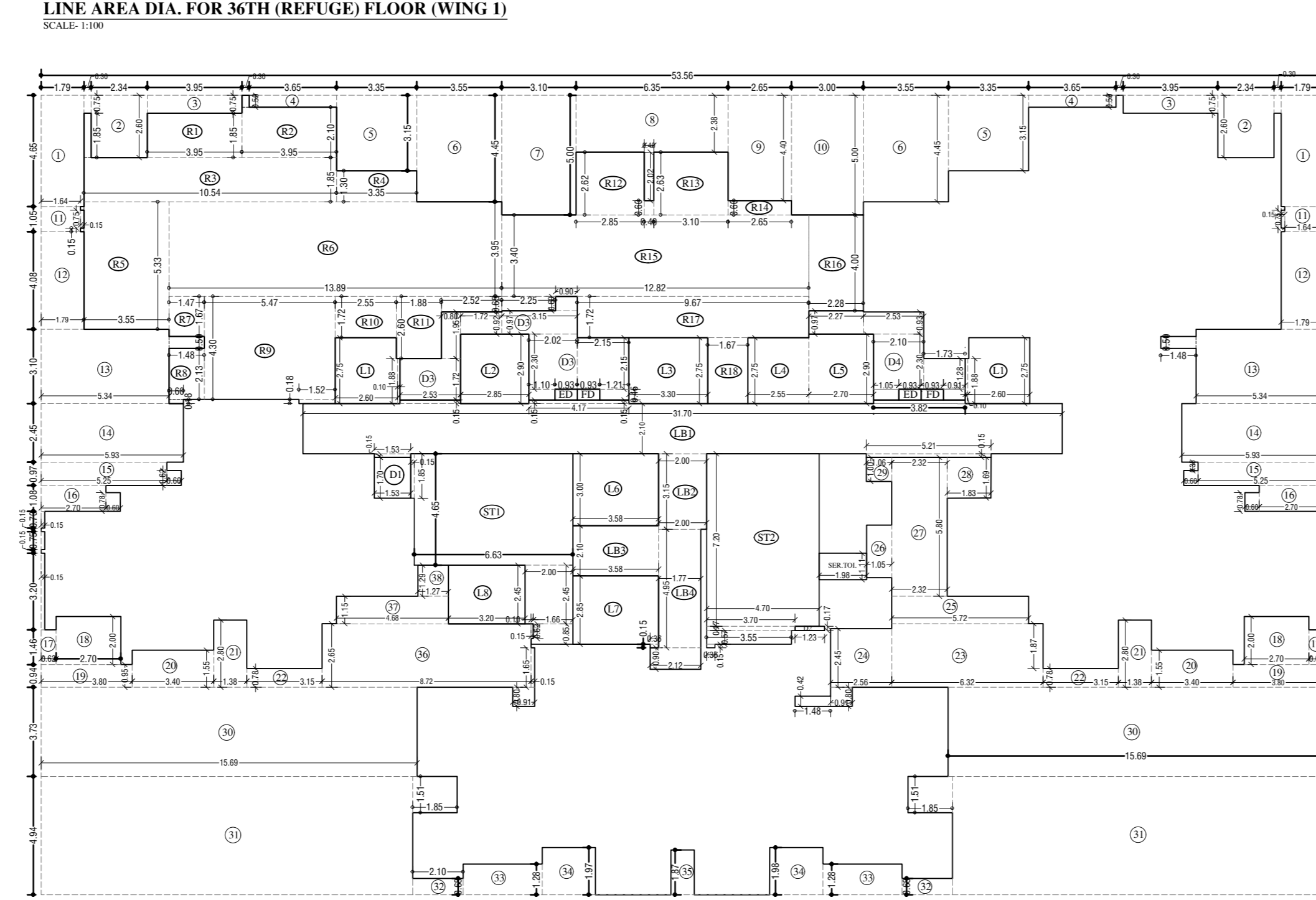
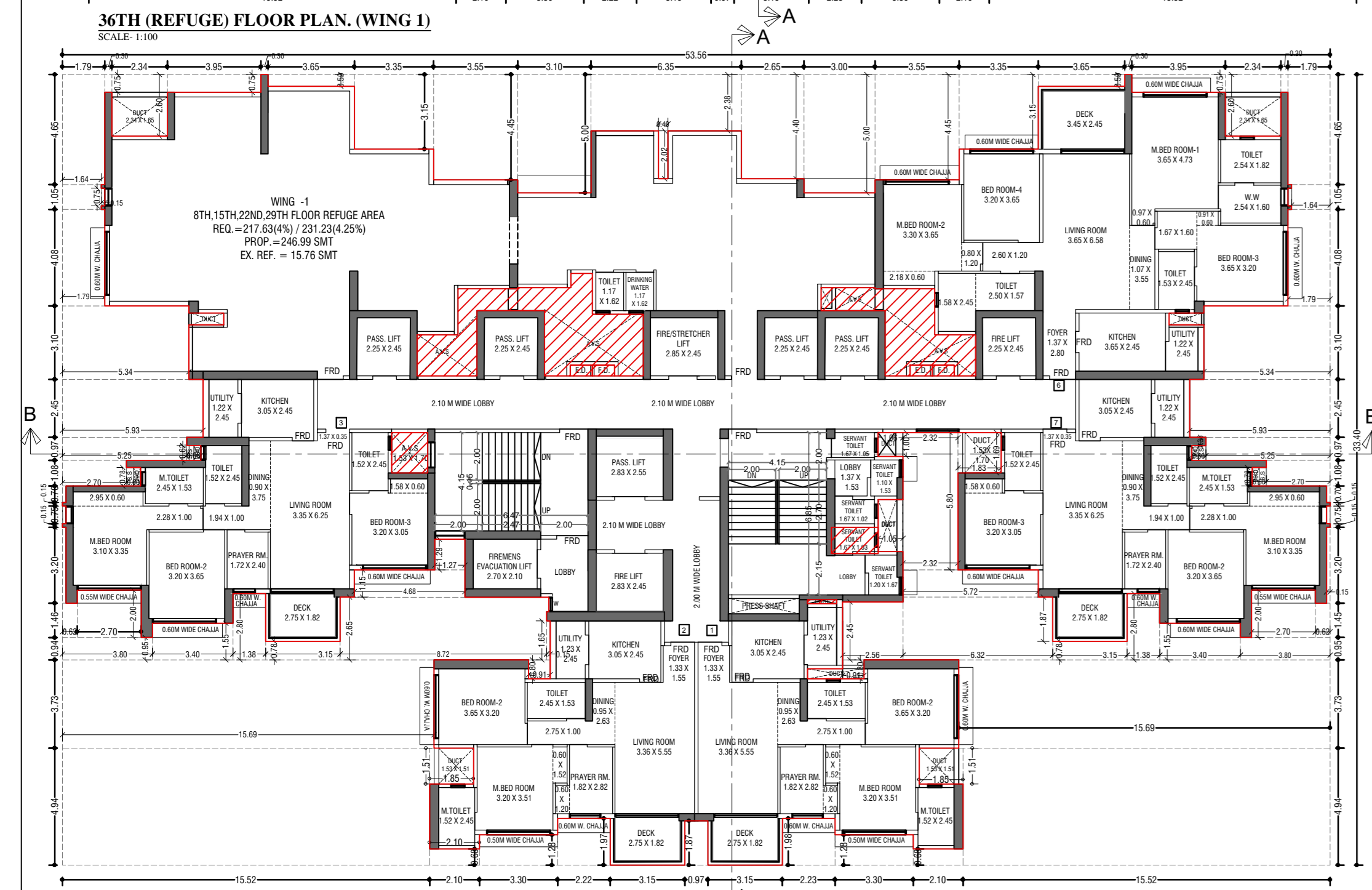
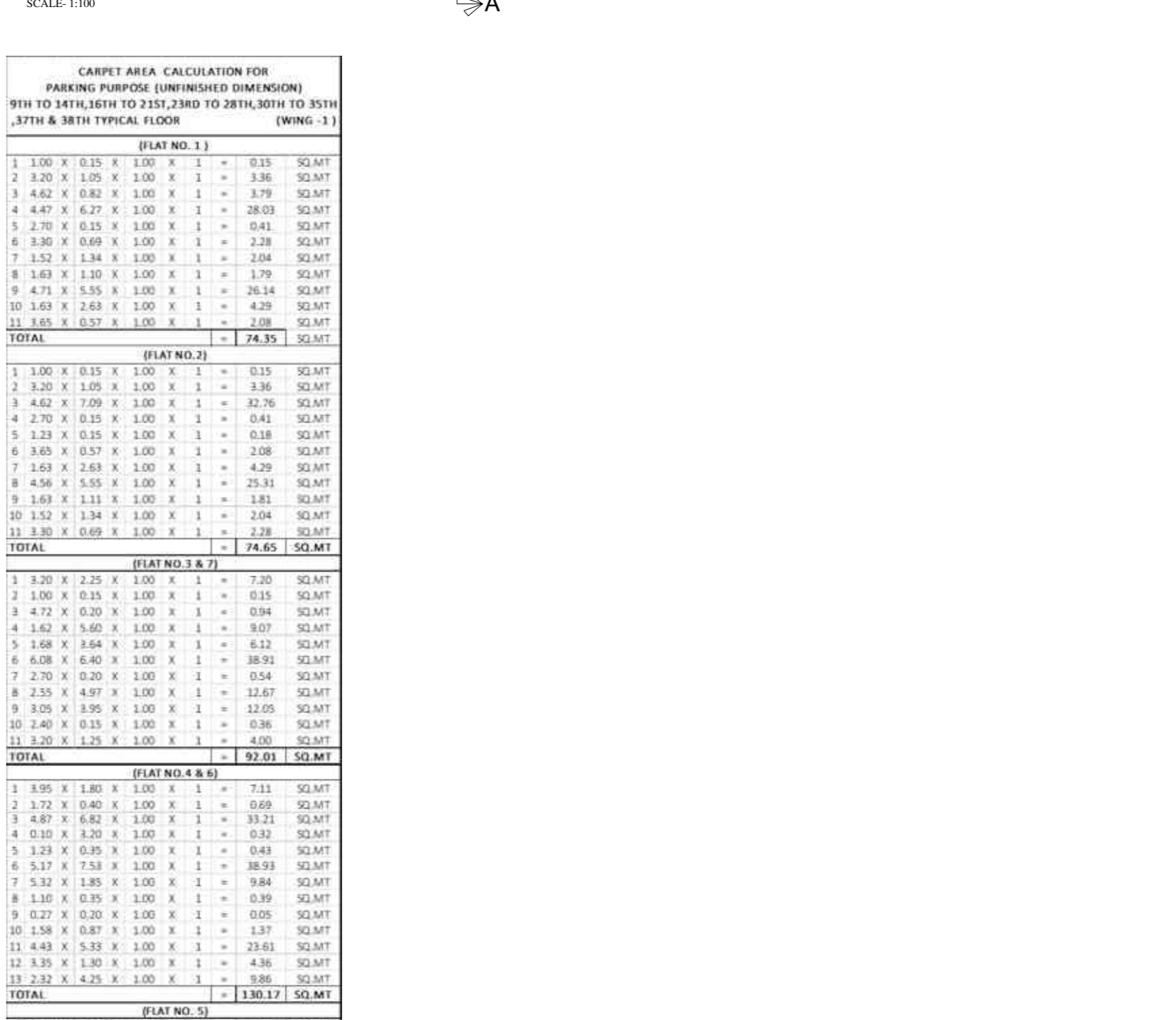

TABLE OF AREA CALCULATION FOR REFUGE AREA (36TH FLOOR)

| NO. | DESCRIPTION | AREA (SQ.M) |
|-----|---------------------------------|-------------|
| 1 | REFUGE AREA | 157.94 |
| 2 | AREA NOT COUNTED IN REFUGE AREA | 331.21 |
| 3 | TOTAL REFUGE AREA | 157.94 |

TABLE OF AREA CALCULATION FOR TYPICAL FLOOR (36TH FLOOR)

| NO. | DESCRIPTION | AREA (SQ.M) |
|-----|--|-------------|
| 1 | AREA OF ADVERTISEABLE AREA | 101.25 |
| 2 | AREA NOT COUNTED IN ADVERTISEABLE AREA | 101.25 |
| 3 | TOTAL AREA | 202.50 |



CARPET AREA CALCULATION FOR PARKING PURPOSE (UNFINISHED DIMENSION) WITH TO BE SET ASIDE TO FACE CAR TO BE SET ASIDE TO 30TH & 36TH TYPICAL FLOOR (WING 1)

| PLAT NO. 3 | DESCRIPTION | AREA (SQ.M) |
|------------|------------------------|-------------|
| 1 | 1.50 x 0.25 x 1.00 x 1 | 0.38 |
| 2 | 1.50 x 0.25 x 1.00 x 1 | 0.38 |
| 3 | 1.50 x 0.25 x 1.00 x 1 | 0.38 |
| 4 | 1.50 x 0.25 x 1.00 x 1 | 0.38 |
| 5 | 1.50 x 0.25 x 1.00 x 1 | 0.38 |
| 6 | 1.50 x 0.25 x 1.00 x 1 | 0.38 |
| 7 | 1.50 x 0.25 x 1.00 x 1 | 0.38 |
| 8 | 1.50 x 0.25 x 1.00 x 1 | 0.38 |
| 9 | 1.50 x 0.25 x 1.00 x 1 | 0.38 |
| 10 | 1.50 x 0.25 x 1.00 x 1 | 0.38 |
| 11 | 1.50 x 0.25 x 1.00 x 1 | 0.38 |
| 12 | 1.50 x 0.25 x 1.00 x 1 | 0.38 |
| 13 | 1.50 x 0.25 x 1.00 x 1 | 0.38 |
| 14 | 1.50 x 0.25 x 1.00 x 1 | 0.38 |
| 15 | 1.50 x 0.25 x 1.00 x 1 | 0.38 |
| 16 | 1.50 x 0.25 x 1.00 x 1 | 0.38 |
| 17 | 1.50 x 0.25 x 1.00 x 1 | 0.38 |
| 18 | 1.50 x 0.25 x 1.00 x 1 | 0.38 |
| 19 | 1.50 x 0.25 x 1.00 x 1 | 0.38 |
| 20 | 1.50 x 0.25 x 1.00 x 1 | 0.38 |
| 21 | 1.50 x 0.25 x 1.00 x 1 | 0.38 |
| 22 | 1.50 x 0.25 x 1.00 x 1 | 0.38 |
| 23 | 1.50 x 0.25 x 1.00 x 1 | 0.38 |
| 24 | 1.50 x 0.25 x 1.00 x 1 | 0.38 |
| 25 | 1.50 x 0.25 x 1.00 x 1 | 0.38 |
| 26 | 1.50 x 0.25 x 1.00 x 1 | 0.38 |
| 27 | 1.50 x 0.25 x 1.00 x 1 | 0.38 |
| 28 | 1.50 x 0.25 x 1.00 x 1 | 0.38 |
| 29 | 1.50 x 0.25 x 1.00 x 1 | 0.38 |
| 30 | 1.50 x 0.25 x 1.00 x 1 | 0.38 |
| 31 | 1.50 x 0.25 x 1.00 x 1 | 0.38 |
| 32 | 1.50 x 0.25 x 1.00 x 1 | 0.38 |
| 33 | 1.50 x 0.25 x 1.00 x 1 | 0.38 |
| 34 | 1.50 x 0.25 x 1.00 x 1 | 0.38 |
| 35 | 1.50 x 0.25 x 1.00 x 1 | 0.38 |
| 36 | 1.50 x 0.25 x 1.00 x 1 | 0.38 |
| 37 | 1.50 x 0.25 x 1.00 x 1 | 0.38 |
| 38 | 1.50 x 0.25 x 1.00 x 1 | 0.38 |
| 39 | 1.50 x 0.25 x 1.00 x 1 | 0.38 |
| 40 | 1.50 x 0.25 x 1.00 x 1 | 0.38 |
| 41 | 1.50 x 0.25 x 1.00 x 1 | 0.38 |
| 42 | 1.50 x 0.25 x 1.00 x 1 | 0.38 |
| 43 | 1.50 x 0.25 x 1.00 x 1 | 0.38 |
| 44 | 1.50 x 0.25 x 1.00 x 1 | 0.38 |
| 45 | 1.50 x 0.25 x 1.00 x 1 | 0.38 |
| 46 | 1.50 x 0.25 x 1.00 x 1 | 0.38 |
| 47 | 1.50 x 0.25 x 1.00 x 1 | 0.38 |
| 48 | 1.50 x 0.25 x 1.00 x 1 | 0.38 |
| 49 | 1.50 x 0.25 x 1.00 x 1 | 0.38 |
| 50 | 1.50 x 0.25 x 1.00 x 1 | 0.38 |
| 51 | 1.50 x 0.25 x 1.00 x 1 | 0.38 |
| 52 | 1.50 x 0.25 x 1.00 x 1 | 0.38 |
| 53 | 1.50 x 0.25 x 1.00 x 1 | 0.38 |
| 54 | 1.50 x 0.25 x 1.00 x 1 | 0.38 |
| 55 | 1.50 x 0.25 x 1.00 x 1 | 0.38 |
| 56 | 1.50 x 0.25 x 1.00 x 1 | 0.38 |
| 57 | 1.50 x 0.25 x 1.00 x 1 | 0.38 |
| 58 | 1.50 x 0.25 x 1.00 x 1 | 0.38 |
| 59 | 1.50 x 0.25 x 1.00 x 1 | 0.38 |
| 60 | 1.50 x 0.25 x 1.00 x 1 | 0.38 |
| 61 | 1.50 x 0.25 x 1.00 x 1 | 0.38 |
| 62 | 1.50 x 0.25 x 1.00 x 1 | 0.38 |
| 63 | 1.50 x 0.25 x 1.00 x 1 | 0.38 |
| 64 | 1.50 x 0.25 x 1.00 x 1 | 0.38 |
| 65 | 1.50 x 0.25 x 1.00 x 1 | 0.38 |
| 66 | 1.50 x 0.25 x 1.00 x 1 | 0.38 |
| 67 | 1.50 x 0.25 x 1.00 x 1 | 0.38 |
| 68 | 1.50 x 0.25 x 1.00 x 1 | 0.38 |
| 69 | 1.50 x 0.25 x 1.00 x 1 | 0.38 |
| 70 | 1.50 x 0.25 x 1.00 x 1 | 0.38 |
| 71 | 1.50 x 0.25 x 1.00 x 1 | 0.38 |
| 72 | 1.50 x 0.25 x 1.00 x 1 | 0.38 |
| 73 | 1.50 x 0.25 x 1.00 x 1 | 0.38 |
| 74 | 1.50 x 0.25 x 1.00 x 1 | 0.38 |
| 75 | 1.50 x 0.25 x 1.00 x 1 | 0.38 |
| 76 | 1.50 x 0.25 x 1.00 x 1 | 0.38 |
| 77 | 1.50 x 0.25 x 1.00 x 1 | 0.38 |
| 78 | 1.50 x 0.25 x 1.00 x 1 | 0.38 |
| 79 | 1.50 x 0.25 x 1.00 x 1 | 0.38 |
| 80 | 1.50 x 0.25 x 1.00 x 1 | 0.38 |
| 81 | 1.50 x 0.25 x 1.00 x 1 | 0.38 |
| 82 | 1.50 x 0.25 x 1.00 x 1 | 0.38 |
| 83 | 1.50 x 0.25 x 1.00 x 1 | 0.38 |
| 84 | 1.50 x 0.25 x 1.00 x 1 | 0.38 |
| 85 | 1.50 x 0.25 x 1.00 x 1 | 0.38 |
| 86 | 1.50 x 0.25 x 1.00 x 1 | 0.38 |
| 87 | 1.50 x 0.25 x 1.00 x 1 | 0.38 |
| 88 | 1.50 x 0.25 x 1.00 x 1 | 0.38 |
| 89 | 1.50 x 0.25 x 1.00 x 1 | 0.38 |
| 90 | 1.50 x 0.25 x 1.00 x 1 | 0.38 |
| 91 | 1.50 x 0.25 x 1.00 x 1 | 0.38 |
| 92 | 1.50 x 0.25 x 1.00 x 1 | 0.38 |
| 93 | 1.50 x 0.25 x 1.00 x 1 | 0.38 |
| 94 | 1.50 x 0.25 x 1.00 x 1 | 0.38 |
| 95 | 1.50 x 0.25 x 1.00 x 1 | 0.38 |
| 96 | 1.50 x 0.25 x 1.00 x 1 | 0.38 |
| 97 | 1.50 x 0.25 x 1.00 x 1 | 0.38 |
| 98 | 1.50 x 0.25 x 1.00 x 1 | 0.38 |
| 99 | 1.50 x 0.25 x 1.00 x 1 | 0.38 |
| 100 | 1.50 x 0.25 x 1.00 x 1 | 0.38 |
| TOTAL | | 75.97 |

REFUGE AREA STATEMENT FOR 36TH (REFUGE) FLOOR (WING 1)

REFUGE AREA AT 36TH - 4% OF ADVERTISEABLE AREA

REFUGE REQUIRED - 8.05 SQ.M

REFUGE PROVIDED - 8.05 SQ.M

AREA NOT COUNTED IN REFUGE AREA - 331.21 SQ.M

TOTAL REFUGE AREA - 8.05 SQ.M

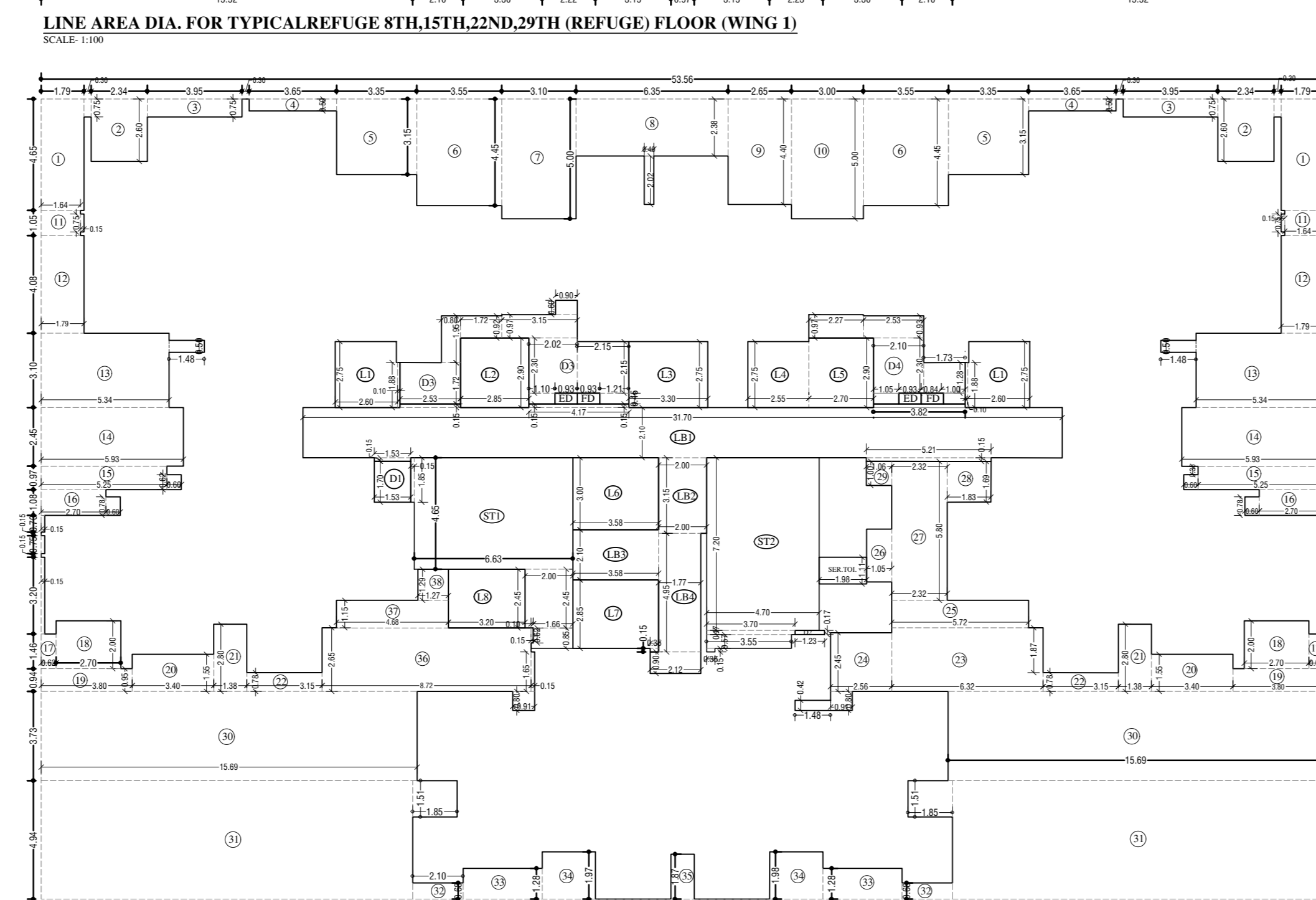
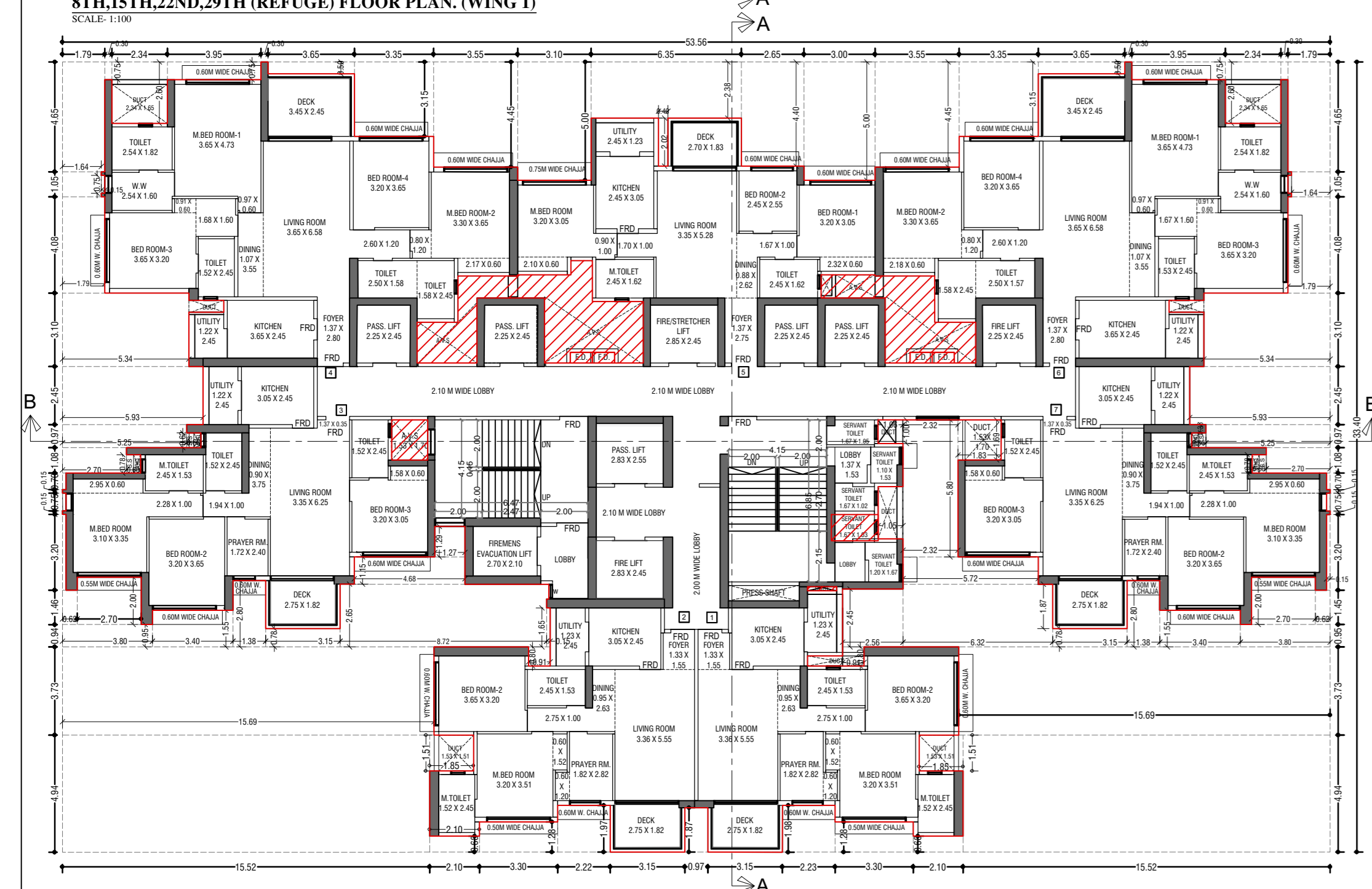
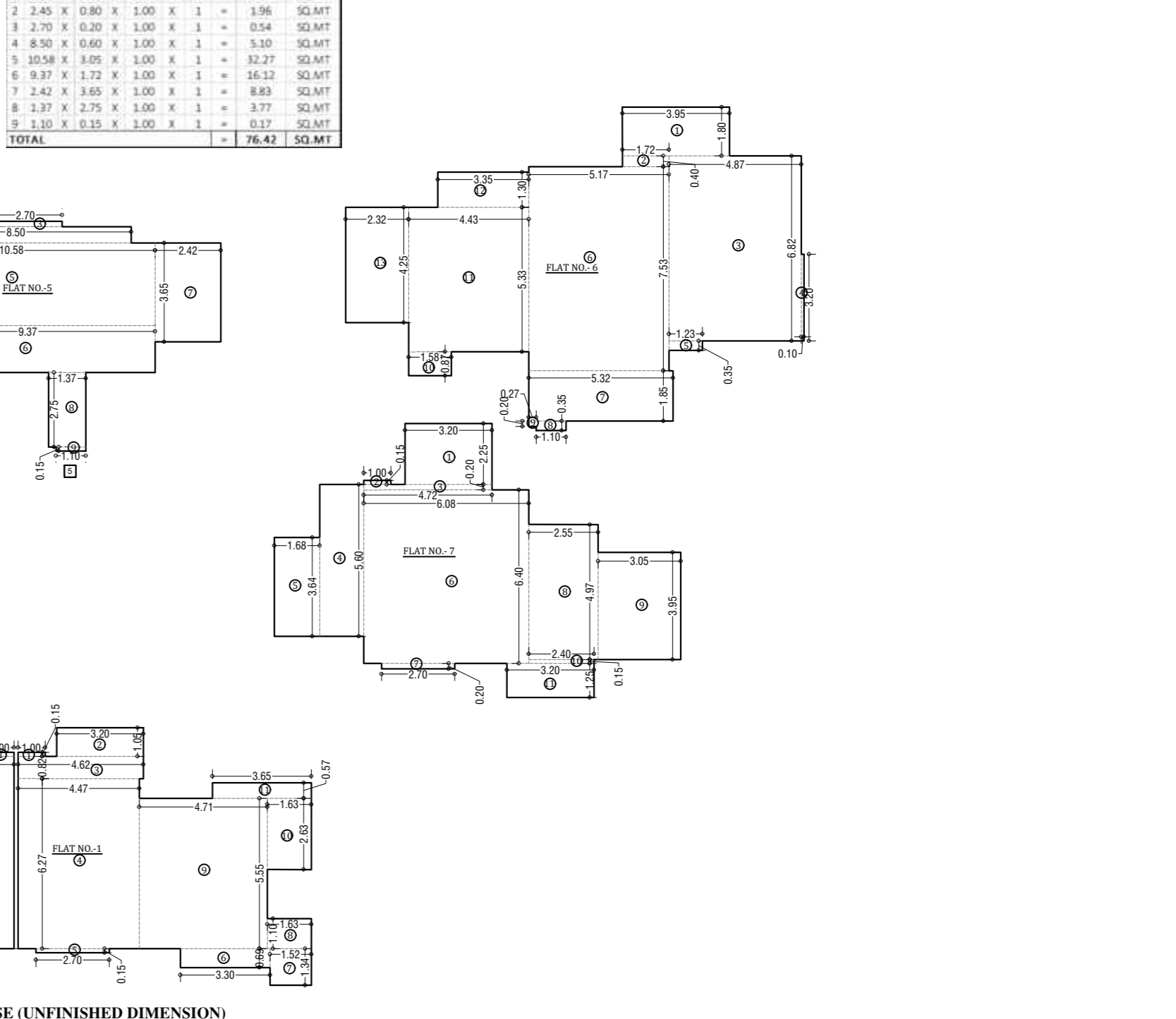

TABLE OF AREA CALCULATION FOR REFUGE AREA (8TH, 15TH, 22ND, 29TH FLOOR)

| NO. | DESCRIPTION | AREA (SQ.M) |
|-----|---------------------------------|-------------|
| 1 | REFUGE AREA | 157.94 |
| 2 | AREA NOT COUNTED IN REFUGE AREA | 331.21 |
| 3 | TOTAL REFUGE AREA | 157.94 |

TABLE OF AREA CALCULATION FOR TYPICAL FLOOR (8TH, 15TH, 22ND, 29TH FLOOR)

| NO. | DESCRIPTION | AREA (SQ.M) |
|-----|--|-------------|
| 1 | AREA OF ADVERTISEABLE AREA | 101.25 |
| 2 | AREA NOT COUNTED IN ADVERTISEABLE AREA | 101.25 |
| 3 | TOTAL AREA | 202.50 |



REFUGE AREA STATEMENT FOR 8TH (REFUGE) FLOOR (WING 1)

REFUGE AREA AT 8TH - 4% OF ADVERTISEABLE AREA

REFUGE REQUIRED - 8.05 SQ.M

REFUGE PROVIDED - 8.05 SQ.M

AREA NOT COUNTED IN REFUGE AREA - 331.21 SQ.M

TOTAL REFUGE AREA - 8.05 SQ.M

1ST TO 7TH, 9TH TO 14TH, 16TH TO 21ST, 23RD TO 28TH, 30TH TO 35TH, 37TH & 38TH TYPICAL FLOOR PLAN, (WING 1)

LINE AREA DIA. FOR TYPICAL FLOOR (1ST TO 7TH, 9TH TO 14TH, 16TH TO 21ST, 23RD TO 28TH, 30TH TO 35TH, 37TH & 38TH) (WING 1)

CARPET AREA FOR PARKING PURPOSE (UNFINISHED DIMENSION) DIAGRAM OF 9TH TO 40TH TYPICAL FLOOR (WING 1)