

## Valuation Report of the Immovable Property



### Details of the property under consideration:

Name of Owner : **Mr. Nurul Hasan Mohd Idrees Khan**

Residential Flat No. B-102, 1<sup>st</sup> Floor, Wing - B, "**Al-Taj Apartment**", Plot No. 20 & 21, Village - Nizampura, Municipality Ward No. 1/2, Taluka - Bhiwandi, District - Thane, PIN Code - 421 302, State - Maharashtra, India.

Latitude Longitude : 19°18'46.8"N 73°4'1.7"E

### Intended User:

**Bank Of Baroda**  
**old Jakatnaka Branch**

Old Jakatnaka Branch , SHop No 1 & 2, Konark Arcade, Near Bhiwandi Municipal Corporation, Bhiwandi, 4211302

**Thane :** 101, 1st Floor, Beth Shalom, Near Civil Hospital, Thane (W) - 400601, (M.S),INDIA  
Email :thane@vastukala.co.in | Tel : 80978 82976 / 90216 05621

#### Our Pan India Presence at :

📍 Nanded     📍 Thane     📍 Ahmedabad     📍 Delhi NCR  
📍 Mumbai     📍 Nashik     📍 Rajkot     📍 Raipur  
📍 Aurangabad     📍 Pune     📍 Indore     📍 Jaipur

#### Regd. Office

BI-001, U/B Floor, BOOMERANG, Chandivali Farm Road, Powai, Andheri East, **Mumbai** :-400072, (M.S), India

📞 **+91 2247495919**

✉️ **mumbai@vastukala.co.in**

🌐 **www.vastukala.co.in**



## VALUATION OPINION REPORT

This is to certify that the property bearing Residential Flat No. B-102, 1<sup>st</sup> Floor, Wing - B, "**Al-Taj Apartment**", Plot No. 20 & 21, Village - Nizampura, Municipality Ward No. 1/2, Taluka - Bhiwandi, District - Thane, PIN Code - 421 302, State - Maharashtra, India belongs to **Mr. Nurul Hasan Mohd Idrees Khan**.

Boundaries of the property

North : Internal Road  
South : Taj Heights  
East : Internal Road  
West : Internal Road

Considering various parameters recorded, existing economic scenario, and the information that is available with reference to the development of neighbourhood and method selected for valuation, we are of the opinion that, the property premises can be assessed for this particular purpose at **₹ 22,67,200.00 (Rupees Twenty Two Lakh Sixty Seven Thousand Two Hundred Only)**.

The valuation of the property is based on the documents produced by the concern. Legal aspects have not been taken into considerations while preparing this report.

Hence certified

For **VASTUKALA CONSULTANTS (I) PVT. LTD.**

Director

Auth. Sign.



**Sharadkumar Chalikwar**

Govt. Reg. Valuer

Chartered Engineer (India)

Reg. No. [N]C.C.I.T/I -14/52/2008-09

Bank Of Baroda Empanelment No.: ZO:MZ:ADV:2024-25:327

Encl.: Valuation report



**Vastukala Consultants India Pvt. Ltd.**

101, 1st Floor, B Wing, Beth Shalom, Near Civil Hospital, Thane (W) - 400 601

To,  
**The Branch Manager,**  
**Bank Of Baroda**  
**old Jakatnaka Branch**

Old Jakatnaka Branch , SHop No 1 & 2, Konark Arcade,  
Near Bhiwandi Municipal Corporation, Bhiwandi, 4211302

**VALUATION REPORT (IN RESPECT OF FLAT)**

General	
1	Purpose for which the valuation is made : To assess Fair Market Value of the property for Housing Loan Purpose.
2	a) Date of inspection : 18.09.2024
	b) Date of which the valuation is made : 20.09.2024
3	List of documents produced for perusal: I) Copy of Agreement To Sale Document No.7304 / 2022 Dated 24.05.2022 between M/s. Amber Constructions(The Promoter) And Mr. Nurul Hasan Mohd Idrees Khan(The purchaser). II) Copy of Commencement Certificate No.B.P.K. / 59 / 2019 - 2020 / Case No. NRV / 3530 Dated 16.12.2019 issued by Bhiwandi Nizampur City Municipal Corporation. III) Copy of Part Occupancy Certificate No.BNMC / PO / 2023 / APL / 00001 / Proposal Code BNMC -23 - Entry - 49651 Dated 16.09.2023 issued by Bhiwandi Nizampur City Municipal Corporation. IV) Copy of Previous Valuation Report Dated 23.06.2022 issued by M/s. Sanmati Valuer Private Limited. V) Copy of RERA Certificate No.P51700023548 Dated 18.05.2020 issued by Maharashtra Real Estate Regulatory Authority. VI) Copy of Approved Building Plan No.B.P.K. / 59 / 2019 - 2020 / Case No. NRV / 3530 Dated 16.12.2019 issued by Bhiwandi Nizampur City Municipal Corporation(As Download from RERA Site)..
4	Name of the owner(s) and his / their address (es) with Phone no. (details of share of each owner in case of joint ownership) : <b>Mr. Nurul Hasan Mohd Idrees Khan</b>  Residential Flat No. B-102, 1 <sup>st</sup> Floor, Wing - B, " <b>AI-Taj Apartment</b> ", Plot No. 20 & 21, Village - Nizampura, Municipality Ward No. 1/2, Taluka - Bhiwandi, District - Thane, PIN Code - 421 302, State - Maharashtra, India.  <u>Contact Person :</u> Mr. Nurul Hasan Mohd Idrees Khan (Owner) Mobile No. 8080261571  Sole Ownership
5	Brief description of the property (Including Leasehold / freehold etc.) : The property is a Residential Flat located on 1 <sup>st</sup> Floor. The composition of Residential Flat is 1 Bedroom + Living Room + Kitchen + Bathroom + WC + 2 Balcony. <b>(1 BHK)</b> The property is at 7Km distance from Bhiwandi Road Railway Station.



Since 1989

**Vastukala Consultants (I) Pvt. Ltd.**

An ISO 9001 : 2015 Certified Company



5a.	Total Lease Period & remaining period (if leasehold)	:	
6	Location of property	:	
a)	Plot No. / Survey No.	:	Plot No - 20 & 21New Survey No - 32/1/, 32/3, 32/4, 98/A/5
b)	Door No.	:	Residential Flat No. B-102
c)	C.T.S. No. / Village	:	CTS No - 4020, 4021 & 4054, Village - Nizampura
d)	Ward / Taluka	:	Municipality Ward No - 1/2 Taluka - Bhiwandi
e)	Mandal / District	:	District - Thane
f)	Date of issue and validity of layout of approved map / plan	:	Copy of Approved Building Plan No. B.P.K. / 59 / 2019 - 2020 / Case No. NRV / 3530 Dated 16.12.2019 issued by Bhiwandi Nizampur City Municipal Corporation.
g)	Approved map / plan issuing authority	:	
h)	Whether genuineness or authenticity of approved map/ plan is verified	:	Yes
i)	Any other comments by our empanelled valuers on authentic of approved plan	:	No
7	Postal address of the property	:	Residential Flat No. B-102, 1 <sup>st</sup> Floor, Wing - B, " <b>Al-Taj Apartment</b> ", Plot No. 20 & 21, Village - Nizampura, Municipality Ward No. 1/2, Taluka - Bhiwandi, District - Thane, PIN Code - 421 302, State - Maharashtra, India.
8	City / Town	:	
	Residential area	:	Yes
	Commercial area	:	No
	Industrial area	:	No
9	Classification of the area	:	
	i) High / Middle / Poor	:	Middle Class
	ii) Urban / Semi Urban / Rura	:	Semi Urban
10	Coming under Corporation limit / Village Panchayat / Municipality	:	Village - Nizampura Bhiwandi Nizampur City Municipal Corporation
11	Whether covered under any State / Central Govt. enactments (e.g., Urban Land Ceiling Act) or notified under agency area/ scheduled area / cantonment area	:	No
12	<b>Boundaries of the property</b>	:	<b>As per site</b> <b>As per Document</b>
	North	:	Internal Road                      Details not available
	South	:	Taj Heights                      Details not available
	East	:	Internal Road                      Details not available

	West	:	Internal Road	Details not available
13	Dimensions of the site	:	N. A. as property under consideration is a Residential Flat in a building.	
		:	As per the Deed	As per Actuals
	North	:	Details not available	Marginal Space
	South	:	Details not available	Flat No. 101
	East	:	Details not available	Flat No. 103
	West	:	Details not available	Wing A
13.2	Latitude, Longitude & Co-ordinates of Flat	:	19°18'46.8"N 73°4'1.7"E	
14	Extent of the site	:	<p>Carpet Area in Sq. Ft. = 422.00 (Area as per Site measurement)</p> <p>Carpet Area in Sq. Ft. = 436.00 (Area As Per Agreement for sale)</p> <p>Built Up Area in Sq. Ft. = 479.60 (Carpet Area + 10%)</p>	
15	Extent of the site considered for Valuation	:	<b>Carpet Area in Sq. Ft. = 436.00 ( Area As Per Agreement for sale)</b>	
16	Whether occupied by the owner / tenant? If occupied by tenant since how long? Rent received per month.	:	Owner Occupied	
<b>II</b>	<b>APARTMENT BUILDING</b>			
1.	Nature of the Apartment	:	Residential	
2.	Location	:		
	C.T.S. No.	:	CTS No - 4020, 4021 & 4054	
	Block No.	:	-	
	Ward No.	:	Municipality Ward No - 1/2	
	Village / Municipality / Corporation	:	Village - Nizampura, Bhiwandi Nizampur City Municipal Corporation	
	Door No., Street or Road (Pin Code)	:	Residential Flat No. B-102, 1 <sup>st</sup> Floor, Wing - B, " <b>Al-Taj Apartment</b> ", Plot No. 20 & 21, Village - Nizampura, Municipality Ward No. 1/2, Taluka - Bhiwandi, District - Thane, PIN Code - 421 302, State - Maharashtra, India	
3.	Description of the locality Residential / Commercial / Mixed	:	Residential	
4.	Year of Construction	:	2023 (As Per Part Occupancy Certificate)	
5.	Number of Floors	:	Ground + 4 Upper Floors	
6.	Type of Structure	:	R.C.C. Framed Structure	

7.	Number of Dwelling units in the building	:	1 <sup>st</sup> Floor is having 4 Flats
8.	Quality of Construction	:	Good
9.	Appearance of the Building	:	Good
10.	Maintenance of the Building	:	Good
11.	Facilities Available		
	Lift	:	1Lift
	Protected Water Supply	:	Municipal Water Supply
	Underground Sewerage	:	Connected to Municipal Sewerage System
	Car parking - Open / Covered	:	Open Car Parking
	Is Compound wall existing?	:	Yes
	Is pavement laid around the Building	:	Yes
<b>III</b>	<b>Residential Flat</b>		
1.	The floor in which the Flat is situated	:	1 <sup>st</sup> Floor
2.	Door No. of the Flat	:	Residential Flat No. B-102
3.	Specifications of the Flat		
	Roof	:	R. C. C. Slab
	Flooring	:	Vitrified Tile Flooring
	Doors	:	Teak Wood Door frame with Solid door with safety door
	Windows	:	Powder coated Aluminum sliding windows
	Fittings	:	Concealed plumbing with C.P. fittings. Electrical wiring with concealed
	Finishing	:	Cement Plastering with POP false Ceiling
4.	House Tax		
	Assessment No.	:	Details not available
	Tax paid in the name of	:	Details not available
	Tax amount	:	Details not available
5.	Electricity Service connection No.	:	Details not available
	Meter Card is in the name of	:	Details not available
6.	How is the maintenance of the Flat?	:	Good
7.	Sale Deed executed in the name of	:	<b>Mr. Nurul Hasan Mohd Idrees Khan</b>
8.	What is the undivided area of land as per Sale Deed?	:	Details not available
9.	What is the plinth area of the Flat?	:	Built Up Area in Sq. Ft. = 480.00 (Carpet Area + 10%)

10.	What is the floor space index (app.)	:	As per BNMC norms
11.	What is the Carpet area of the Flat?	:	<b>Carpet Area in Sq. Ft. = 422.00</b> <b>(Area As per actual site measurement)</b> <b>Carpet Area in Sq. Ft. = 346.00</b> <b>Balcony Area in Sq. Ft. = 76.00</b>  <b>Carpet Area in Sq. Ft. = 436.00</b> <b>(As Per Area Agreement for sale)</b> <b>Carpet Area in Sq. Ft. = 339.00</b> <b>Other Usuable Area in Sq. Ft. = 97</b>
12.	Is it Posh / I Class / Medium / Ordinary?	:	Medium
13.	Is it being used for Residential or Commercial purpose?	:	Residential Purpose
14.	Is it Owner-occupied or let out?	:	Owner Occupied
15.	If rented, what is the monthly rent?	:	₹ 4,700/- (Expected rental income per month)
<b>IV</b>	<b>MARKETABILITY</b>		
1.	How is the marketability?	:	Good
2.	What are the factors favoring for an extra Potential Value?	:	Located in developed area
3.	Any negative factors are observed which affect the market value in general?	:	No
<b>V</b>	<b>Rate</b>		
1.	After analyzing the comparable sale instances, what is the composite rate for a similar Flat with same specifications in the adjoining locality? - (Along with details / reference of at - least two latest deals / transactions with respect to adjacent properties in the areas)	:	₹ 3834/- to ₹ 9091/- per Sq. Ft. on Carpet Area ₹ 3486/- to ₹ 8265/- per Sq. Ft. on Built Up Area
2.	Assuming it is a new construction, what is the adopted basic composite rate of the Flat under valuation after comparing with the specifications and other factors with the Flat under comparison (give details).	:	₹ 5,200/- per Sq. Ft.
3.	Break – up for the rate	:	
	I. Building + Services	:	₹ 2,500/- per Sq. Ft.
	II. Land + others	:	₹ 2,700/- per Sq. Ft.
4.	Guideline rate obtained from the Registrar's Office for new property (an evidence thereof to be enclosed)	:	₹ 33,800/- per Sq. M. i.e. ₹ 3,140/- per Sq. Ft.
	Guideline rate(an evidence thereof to be enclosed)	:	N.A. Age of Property below 5 year

5.	Registered Value(if available)	:	N.A.
<b>VI</b>	<b>COMPOSITE RATE ADOPTED AFTER DEPRECIATION</b>		
<b>a</b>	Depreciated building rate		
	Replacement cost of Flat with Services (v(3)i)	:	₹ 2,500/- per Sq. Ft.
	Age of the building	:	1 year
	Life of the building estimated	:	59 years Subject to proper, preventive periodic maintenance & structural repairs.
	Depreciation percentage assuming the salvage value as 10%	:	N.A. Age of Property below 5 year
	Depreciation Ratio of the building		-
<b>b</b>	Total composite rate arrived for Valuation		
	Depreciated building rate VI (a)	:	₹ 2,500/- per Sq. Ft.
	Rate for Land & other V (3) ii	:	₹ 2,700/- per Sq. Ft.
	<b>Total Composite Rate</b>	:	<b>₹ 5,200/- per Sq. Ft.</b>
	<b>Remarks</b>	:	

**Details of Valuation:**

No.	Description	Qty.	Rate per unit (₹)	Estimated Value (₹)
1	Present value of the Flat	436.00 Sq. Ft.	5,200.00	<b>22,67,200.00</b>
2	Wardrobes			
3	Showcases			
4	Kitchen arrangements			
5	Superfine finish			
6	Interior Decorations			
7	Electricity deposits / electrical fittings, etc.			
8	Extra collapsible gates / grill works, etc.			
9	Potential value, if any			
10	Others / Car Parking			
	<b>Total value of the property</b>			<b>22,67,200.00</b>
	<b>Realizable value of the property</b>			<b>20,40,480.00</b>
	<b>Distress value of the property</b>			<b>18,13,760.00</b>
	<b>Insurable value of the property (479.60 X 2,500.00)</b>			<b>11,99,000.00</b>
	<b>Guideline value of the property (479.60 X 3,140.00)</b>			<b>15,05,944.00</b>



## Justification for Price / Rate

The Market Value of the property is based on facts of markets discovered by us during our enquiries, however the government rate value in this case is less than the market value arrived by us. We are of the opinion that the value arrive by us will prove to be correct if an Auction of the subject property is carried out. As far as Market Value in Index II is concerned, it is not possible to comment on same, may be government rates are fixed by sampling during same point of time in part and whereas, Market values change every month.

In most of the cases the actual deal amount or Transaction value is not reflected in Index II because of various Market practices. As Valuer, we always try to give a value which is correct reflection of actual transaction value irrespective of any factors in market.

## Method of Valuation / Approach

The sales comparison approach uses the market data of sale prices to estimate the value of a real estate property. Property valuation in this method is done by comparing a property to other similar properties that have been recently sold. Comparable properties, also known as comparables, or comps, must share certain features with the property in question. Some of these include physical features such as square footage, number of rooms, condition, and age of the building; however, the most important factor is no doubt the location of the property. Adjustments are usually needed to account for differences as no two properties are exactly the same. To make proper adjustments when comparing properties, real estate appraisers must know the differences between the comparable properties and how to value these differences. The sales comparison approach is commonly used for Residential Flat, where there are typically many comparables available to analyze. As the property is a Residential Flat, we have adopted Sale Comparison Approach Method for the purpose of valuation .The Price for similar type of property in the nearby vicinity is in the range of ₹ 3834.00 to ₹ 9091.00 per Sq. Ft. on Carpet Area / ₹ 3486.00 to ₹ 8265.00 per Sq. Ft. on BuiltUp Area. Considering the rate with attached report , current market conditions , demand and supply position, Flat size, location, upswing in real estate prices , sustained demand for Residential Flat, all round development of Residential and Commercial application in the locality etc. We estimate ₹5,200.00 per Sq. Ft. on Carpet Area for valuation.

Impending threat of acquisition by government for road widening / publics service purposes, sub merging & applicability of CRZ provisions (Distance from sea-cost / tidal level must be incorporated) and their effect on	
Saleability	Good
Likely rental values in future	₹ 4,700/- (Expected rental income per month)
Any likely income it may generate	Rental Income

## Actual Site Photographs

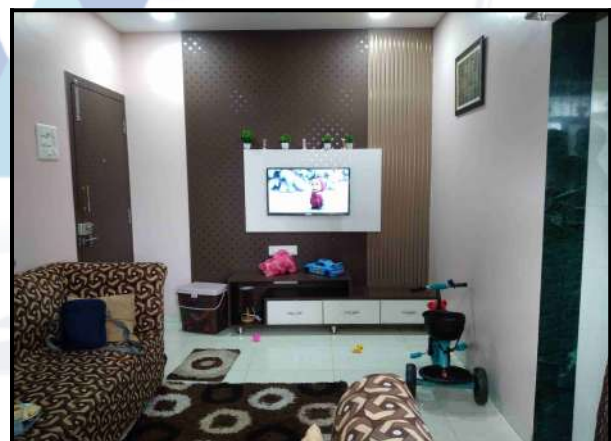
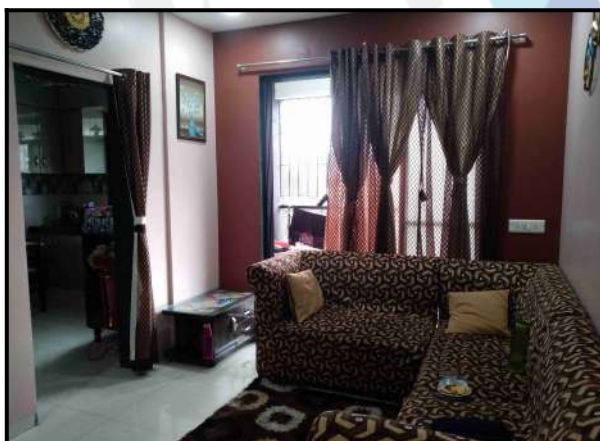
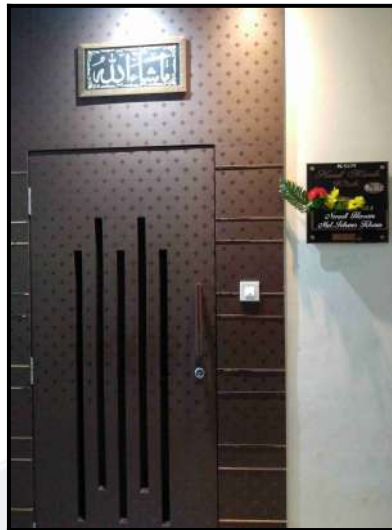

## Actual Site Photographs



## Route Map of the property



**Note:** Red marks shows the exact location of the property

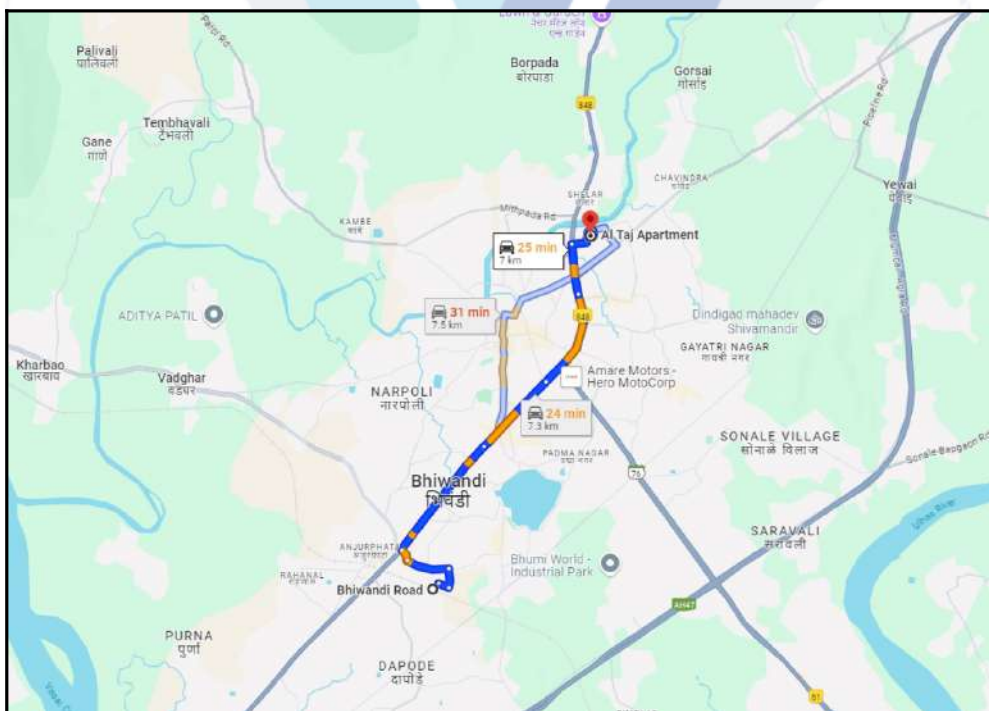

**Longitude Latitude: 19°18'46.8"N 73°4'1.7"E**

**Note:** The Blue line shows the route to site distance from nearest Railway Station (Bhiwandi Road - 7Km).

## Ready Reckoner Rate

DIVISION / VILLAGE : NIZAMPUR Commence From 1st April 2024 To 31st March 2025						
Type of Area	Urban	Local Body Type				
Local Body Name	Bhiwandi Nizampur City Municipal Corporation					
Land Mark	Ward No. 59/2) Survey No. of Nizampur City.					
Rate of Land + Building in ₹ per sq. m. Built-Up						
Zone	Sub Zone	Land	Residential	Office	Shop	Industrial
1	1/23	7100	33800	38900	43900	38900
<small>C. T. S. No. 3758, 3763, 3764, 3765, 3766, 3767, 3768, 3771, 3772, 3773, 3775, 3776, 3777, 3778, 3786, 3787, 3788, 3789, 3790, 3791, 3792, 3793, 3794, 3795, 3840, 3841, 3842, 3844, 3845, 3846, 3847, 3848, 3849, 3850, 3851, 3852, 3853, 3854, 3855, 3856, 3857, 3858, 3859, 3860, 3861, 3862, 3863, 3864, 3865, 3866, 3867, 3868, 3869, 3870, 3871, 3872, 3873, 3874, 3875, 3877, 3878, 3879, 3880, 3881, 3882, 3883, 3884, 3885, 3886, 3887, 3888, 3889, 3890, 3891, 3892, 3893, 3894, 3895, 3896, 3897, 3898, 3899, 3900, 3901, 3902, 3903, 3904, 3905, 3906, 3907, 3908, 3909, 3910, 3911, 3912, 3913, 3914, 3915, 3916, 3917, 3918, 3919, 3920, 3921, 3922, 3923, 3924, 3925, 3926, 3927, 3928, 3929, 3930, 3931, 3932, 3933, 3934, 3935, 3936, 3937, 3939, 3940, 3941, 3942, 3943, 3944, 3945, 3946, 3947, 3948, 3949, 3951, 3994, 3993, 3940, 3941, 3942, 3943.</small>						
<small>3944, 3945, 3946, 3947, 3948, 4012, 9257, 9258, 9259, 9260, 9262, 9263, 9264, 9265, 9266, 9267</small>						
<a href="#">Compare With Previous Year</a>						

Stamp Duty Ready Reckoner Market Value Rate for Flat	33800			
Flat Located on 1 <sup>st</sup> Floor	-			
<b>Stamp Duty Ready Reckoner Market Value Rate (After Increase/Decrease) (A)</b>	<b>33,800.00</b>	<b>Sq. Mtr.</b>	<b>3,140.00</b>	<b>Sq. Ft.</b>
Stamp Duty Ready Reckoner Market value Rate for Land (B)	7100			
The difference between land rate and building rate(A-B=C)	26,700.00			
Percentage after Depreciation as per table(D)	100%			
<b>Rate to be adopted after considering depreciation [B + (C X D)]</b>	<b>33,800.00</b>	<b>Sq. Mtr.</b>	<b>3,140.00</b>	<b>Sq. Ft.</b>

### Multi-Storied building with Lift

For residential premises / commercial unit / office on above floor in multistoried building, the rate mentioned in the ready reckoner will be increased as under:

	Location of Flat / Commercial Unit in the building	Rate
a)	On Ground to 4 Floors	No increase for all floors from ground to 4 floors
b)	5 Floors to 10 Floors	Increase by 5% on units located between 5 to 10 floors
c)	11 Floors to 20 Floors	Increase by 10% on units located between 11 to 20 floors
d)	21 Floors to 30 Floors	Increase by 15% on units located between 21 to 30 floors
e)	31 Floors and above	Increase by 20% on units located on 31 and above floors

### Depreciation Percentage Table

Completed Age of Building in Years	Value in percent after depreciation	
	R.C.C Structure / other Pukka Structure	Cessed Building, Half or Semi-Pukka Structure & Kaccha Structure.
0 to 2 Years	100%	100%
Above 2 & up to 5 Years	95%	95%
Above 5 Years	After initial 5 year for every year 1% depreciation is to be considered. However maximum deduction available as per this shall be 70% of Market Value rate	After initial 5 year for every year 1.5% depreciation is to be considered. However maximum deduction available as per this shall be 85% of Market Value rate

## Price Indicators

Property	Flat		
Source	Commonfloor.com		
Floor	-		
	<b>Carpet</b>	<b>Built Up</b>	<b>Saleable</b>
<b>Area</b>	320.00	352.00	-
<b>Percentage</b>	-	10%	-
<b>Rate Per Sq. Ft.</b>	₹9,091.00	₹8,264.00	-

Thane
Buy

POST PROPERTY

---

Home > Thane > Mumbai Beyond Thane > Bhiwandi > Ongoing Projects > Al Taj Apartment

### Al Taj Apartment

By: Amber Constructions in Bhiwandi

₹27.27 L onwards

OVERVIEW
LOCATION
BUY
RENT

Total Project Area	Total Units	BHK	Area
0.26 Acres	40 Units	1 RK, 1, 2 BHK	300 - 550 sq.ft. (27.87 - 51.1 sq.m)
Possession	Price Range	Property Type	Launched Date
Dec-2024 (Ongoing)	₹ 27.27 L - 50 L	Apartment	Dec-2019

RERA ID  ⓘ  
P51700023548  
 For details about RERA registration, visit this [link](#).

Request a Call Back

Buy  Rent

Allow Commonfloor to send notifications  
 You will receive notifications via SMS, Whatsapp, Email. You can change your preference later.

I am looking for
 

Home Loan  
 Painting Service  
 Interior Design Service

REQUEST CALL BACK

I authorise Commonfloor.com to [Read More](#)

Unit Configuration

Unit Types	Super Built-Up Area	Carpet Area	Price	Floor Plans   Live-in Tour	
<b>1 BHK Apartment</b> <small>Availability*: Sold out</small>	NA	320 sq.ft <small>(29.73 sq.m)</small>	₹ 29.09 L	NA	NA
<b>1 RK Apartment</b> <small>Availability*: Sold out</small>	NA	300 sq.ft <small>(27.87 sq.m)</small>	₹ 27.27 L	NA	NA
<b>2 BHK Apartment</b> <small>Availability*: Sold out</small>	NA	550 sq.ft <small>(51.1 sq.m)</small>	₹ 50 L	NA	NA

## Price Indicators

Property	Flat		
Source	Quikr.com		
Floor	-		
	<b>Carpet</b>	<b>Built Up</b>	<b>Saleable</b>
Area	300.00	330.00	-
Percentage	-	10%	-
Rate Per Sq. Ft.	₹9,090.00	₹8,264.00	-

[←](#) [→](#) [🔄](#) [🔍](#) [☆](#) [📄](#) [📌](#) [📌](#) [📌](#) [📌](#)

[JK | Dashboard](#) [Real Value API](#) [Maharashtra Real Es...](#)

### AI Taj Apartment by Amber Constructions

Bhiwandi, Thane ₹ 27.27 Lakh +

[Project Information](#)
[Nearby Landmarks](#)
[Floor Plan & Price list](#)
[Amenities](#)
[Gallery](#)
[Location](#)

#### About AI Taj Apartment

The luxe 1 BHK, 1 RK and 2 BHK Apartments in AI Taj Apartment have been constructed to showcase the true sense of elegance, excellence and luxury. The residents of these Residential Apartments in Thane enjoys a contemporary lifestyle which most of us wants. AI Taj Apartment offers you deluxe range of beautiful Apartments at Bhiwandi in Thane. This concept of premium housing in AI Taj Apartment is launched by the team of renowned builders, Amber Constructions. Located at the most desired location of Thane, AI Taj Apartment allows an easy connectivity to all major utilities like Airport, Hospital, Schools, MNCs, etc in just a matter of few kilometers. The floor plan and master plan of AI Taj Apartment enables the best utilization of space such that every room, kitchen, bathroom or balconies appear to be more bigger and spacious. Also every corner of AI Taj Apartment is vastu compliant to ensure peace of mind and positive energy for its residents. The amenities in AI Taj Apartment [...Read More](#)

#### Floor Plan & Price List

1 BHK APARTMENT		2 BHK APARTMENT	
Built-Up Area	Carpet Area	Builder Price	Availability
NA	320 Sq. Ft. (29.73 Sq. M)	<b>₹29.09 Lakh</b>	Sold Out <span style="float: right; border: 1px solid #00aaff; padding: 2px 5px; font-size: 0.7em;">Contact</span>
NA	300 Sq. Ft. (27.87 Sq. M)	<b>₹27.27 Lakh</b>	Sold Out <span style="float: right; border: 1px solid #00aaff; padding: 2px 5px; font-size: 0.7em;">Contact</span>

Availability: Yes/Sold Out depicts Availability with Builder only.

#### AI Taj Apartment Amenities

24Hrs Backup Electricity

CCTV Cameras

Fire Safety

Security Personnel

Lift

Covered Car Parking

24Hrs Water Supply

Play Area

Seating Area

**Interested in AI Taj Apartment?**  
Fill the form

Name\*

Email\*

Mobile\*  +91 ▼

Looking for Apartment

Preferred Bedrooms 1 BHK 1 RK 2 BHK

Yes, I need a home loan

Allow Quikr to send notifications  
You will receive notifications via sms, Whatsapp, Email. You can change your preference later.

I am Interested

I authorise Quikr and its business associates, [Read More](#)



Since 1989

Vastukala Consultants (I) Pvt. Ltd.

An ISO 9001 : 2015 Certified Company



## Sale Instances

Property	Flat		
Source	Index no.2		
Floor	-		
	<b>Carpet</b>	<b>Built Up</b>	<b>Saleable</b>
Area	503.00	553.30	-
Percentage	-	10%	-
Rate Per Sq. Ft.	₹3,976.00	₹3,615.00	-

890681

19-09-2024

Note:-Generated Through eDisplay v2.1  
Module,For original report please contact  
concern SRO office.

सूची क्र. २

दृष्यम निबंधक दु.नि. भिवंडी 1

दस्तावेज क्रमांक:8906/2023

नोंदणी :

Regn:63m

गाव : निजामपूर

(1)दस्तावेज प्रकार	विषयी करारनामा
(2)मोबदला	2000000
(3)बाजारभाव (भाडेपट्ट्याच्या बाबतीतपट्टेकार आकारणी देतो कि पट्टेदार ते नमूद करावे )	1896856
(4)भूमापन, पोटहिस्सा व घरक्रमांक (असल्यास)	1) इतर माहिती : मोजे निजामपुरा,तालुका भिवंडी,जिल्हा ठाणे येथील सर्व्हे नं. 32 हिस्सा नं. 1,3,4,सर्व्हे नं. 98,हिस्सा नं. ए/5,सी.टी. एस. नं. 4020,4021 व 4054,प्लॉट नं. 20 व 21 या जागेवरील "अल-ताज अपार्टमेंट" मधील ए - विंग मधील पहिल्या मजल्यावरील सदनिका क्र. ए-101 चे क्षेत्र 46.77 चौ.मी. कारपेट ( रेरा प्रोजेक्ट ) भिवंडी-निजामपूर मनपा
(5)क्षेत्रफळ	1) 46.77 चौ.मीटर
(6)आकारणी किंवा जुडी देण्यात असेल तेव्हा	
(7)दस्तावेज करून देणाऱ्या / लिहून देणाऱ्या पक्षकाराचे नाव किंवा दिवाणी न्यायालयाचा हुकूमनामा किंवा आदेश असल्यास प्रतिवादीचे नाव व पत्ता	1) मे. अंबर कंस्ट्रक्शन तर्फे प्रो.प्रा. शाद मन्सूर धामे 56 प्लॉट नं. :- माळा नं. :- इमारतीचे नाव :- इमारतीचे नाव :- ब्लॉक नं. :- 600/जी - 12 अग्रे रेसिडेन्सी तळ मजला आमपाडा रोड चौथा निजामपुरा भिवंडी ठाणे रोड नं. :- महाराष्ट्र THANE. 421302
(8)दस्तावेज करून देणाऱ्या पक्षकाराचे नाव किंवा दिवाणी न्यायालयाचा हुकूमनामा किंवा आदेश असल्यास प्रतिवादीचे नाव व पत्ता	1) अफताब आलम उस्मान गणी सिद्दिक 37 प्लॉट नं. :- माळा नं. :- इमारतीचे नाव :- ब्लॉक नं. :- सदनिका 103 व 104 पहिला मजला बी विंग केबीएन गार्डन 60 फीट रोड मुबारक हॉटेल जवळ फातमा नगर भिवंडी ठाणे रोड नं. :- महाराष्ट्र ठाणे. 421302 2) महताब आलम उस्मान गणी सिद्दिक 34 प्लॉट नं. :- माळा नं. :- इमारतीचे नाव :- ब्लॉक नं. :- सदनिका 103 व 104 पहिला मजला बी विंग केबीएन गार्डन 60 फीट रोड मुबारक हॉटेल जवळ फातमा नगर भिवंडी ठाणे रोड नं. :- महाराष्ट्र ठाणे. 421302
(9)दस्तावेज करून दिल्याचा दिनांक	20/06/2023
(10)दस्त नोंदणी केल्याचा दिनांक	20/06/2023
(11)अनुक्रमांक,शेड व पृष्ठ	8906/2023
(12)बाजारभावाप्रमाणे मुद्रांक शुल्क	140000
(13)बाजारभावाप्रमाणे नोंदणी शुल्क	20000
(14)प्रेरा	
मूल्यकिनासाटी विचारात घेतलेला तपशील :-	



## Sale Instances

Property	Flat		
Source	Index no.2		
Floor	-		
	<b>Carpet</b>	<b>Built Up</b>	<b>Saleable</b>
Area	626.00	688.60	-
Percentage	-	10%	-
Rate Per Sq. Ft.	₹3,834.00	₹3,485.00	-

890781

19-09-2024

Note:-Generated Through eDisplay v2.1  
Module,For original report please contact  
concern SRO office.

सूची क्र. २

दृश्यम निबंधक : दु.नि. भिवंडी 1

दस्तऐवज क्रमांक : 8907/2023

नोंदणी :

Regn:63m

गाव : निजामपुर

(1)दस्तऐवज प्रकार	वित्री करारनामा
(2)मोबदला	2400000
(3)बाजारभाव (भाडेपट्ट्याच्या बाबतीतपट्टेकार आकारणी देतो कि पट्टेदार ते नमूद करावे )	2360592
(4)भूमापन ,गोटेहिस्सा व धरक्रमांक (असल्यास)	1) इतर माहिती : मोजे निजामपुरा,तालुका भिवंडी,जिल्हा ठाणे येथील प्लॉट नं. 20 व प्लॉट नं. 21,सर्के नं. 32,हिस्सा नं. 1,3,4,सर्के नं. 98,हिस्सा नं. ए/5,सिटी सर्के नं. 4020,4021 व 4054,या जागेवरील "अल- ताज अपार्टमेंट" वी विंग मधील पहिल्या मजल्यावरील सदनिका नं. बी - 103 चे एकूण क्षेत्र 58.20 चौ. मी. कारपेट ( रेरा प्रोजेक्ट ) भिवंडी-निजामपुर मनप
(5)क्षेत्रफळ	1) 58.20 चौ.मीटर
(6)आकारणी किंवा जुडी देण्यात असेल तेव्हा	
(7)दस्तऐवज करून देणाऱ्या / लिहून देणाऱ्या पक्षकारांचे नाव किंवा दिवाणी न्यायालयाचा हुकुमनामा किंवा आदेश असल्यास प्रतिवादीचे नाव व पत्ता	1) मे. अंबर कन्सल्टेशन तर्फे प्रोग्रा शाद मन्सूर धागे 56 प्लॉट नं : - माळा नं : - इमारतीचे नाव : 600/जी 12 अर्श रेसिडेन्सी तळ मजला आमपाडा रोड चौथा निजामपुरा भिवंडी ठाणे ब्लॉक नं : - रोड नं : - महाराष्ट्र ठाणे. 421302
(8)दस्तऐवज करून घेणाऱ्या पक्षकारांचे नाव किंवा दिवाणी न्यायालयाचा हुकुमनामा किंवा आदेश असल्यास प्रतिवादीचे नाव व पत्ता	1) साहीद मेहयुब शेख 29 प्लॉट नं : - माळा नं : - इमारतीचे नाव : हाउस न. 742 फातमा बाई चाळ आग्रा रोड नदी नाका नुरानी मस्जिद जयळ अमिना बाग दांडेकरवाडी भिवंडी ठाणे ब्लॉक नं : - रोड नं : - महाराष्ट्र ठाणे. 421302
(9)दस्तऐवज करून दिल्याचा दिनांक	20/06/2023
(10)दस्त नोंदणी केल्याचा दिनांक	20/06/2023
(11)अनुक्रमांक,संड व पृष्ठ	8907/2023
(12)बाजारभावाप्रमाणे मुद्रांक शूल्क	168000
(13)बाजारभावाप्रमाणे नोंदणी शूल्क	24000
(14)प्रोग्रा	
मुल्यांकनासाठी विचारात घेतलेला तपशील :-	

As a result of my appraisal and analysis, it is my considered opinion that the value of the above property in the prevailing condition with aforesaid specifications is **₹22,67,200.00 (Rupees Twenty Two Lakh Sixty Seven Thousand Two Hundred Only)** .The **Realizable Value** of the above property is **₹20,40,480.00 (Rupees Twenty Lakh Forty Thousand Four Hundred Eighty Only)**. The **Distress Value** is **₹18,13,760.00 (Rupees Eighteen Lakh Thirteen Thousand Seven Hundred Sixty Only)**.

Place : Thane

Date : 20.09.2024

For VASTUKALA CONSULTANTS (I) PVT. LTD.

Director

Auth. Sign.



**Sharadkumar Chalikwar**

Govt. Reg. Valuer

Chartered Engineer (India)

Reg. No. [N]C.C.I.T/I -14/52/2008-09

Bank Of Baroda Empanelment No.: ZO:MZ:ADV:2024-25:327

The undersigned has inspected the property detailed in the Valuation Report dated \_\_\_\_\_  
on \_\_\_\_\_. We are satisfied that the fair and reasonable market value of the property is  
₹ \_\_\_\_\_ (Rupees \_\_\_\_\_  
\_\_\_\_\_ only).

Date \_\_\_\_\_

Signature

(Name & Designation of the Inspecting Official/s)

Countersigned

(BRANCH MANAGER)

Enclosures	
Declaration-cum-undertaking from the valuer (Annexure-IV)	Attached
Model code of conduct for valuer - (Annexure V)	Attached



Since 1989

**Vastukala Consultants (I) Pvt. Ltd.**

An ISO 9001 : 2015 Certified Company



(Annexure-IV)

**DECLARATION-CUM-UNDERTAKING**

I, Sharadkumar Chalikwar do hereby solemnly affirm and state that:

- a. I am a citizen of India.
- b. I will not undertake valuation of any assets in which I have a direct or indirect interest or become so interested at any time during a period of three years prior to my appointment as valuer or three years after the valuation of assets was conducted by me.
- c. The information furnished in my valuation report dated 20.09.2024 is true and correct to the best of my knowledge and belief and I have made an impartial and true valuation of the property.
- d. My engineer Vaibhav Bhagat has personally inspected the property on 18.09.2024. The work is not sub-contracted to any other valuer and carried out by myself.
- e. Valuation report is submitted in the format as prescribed by the bank.
- f. I have not been depanelled / delisted by any other bank and in case any such depanelment by other banks during my empanelment with you, I will inform you within 3 days of such depanelment.
- g. I have not been removed / dismissed from service / employment earlier.
- h. I have not been convicted of any offence and sentenced to a term of imprisonment
- i. I have not been found guilty of misconduct in my professional capacity.
- j. I have not been declared to be unsound mind
- k. I am not an undischarged bankrupt, or has not applied to be adjudicated as a bankrupt;
- l. I am not an undischarged insolvent.
- m. I have not been levied a penalty under section 271J of Income-tax Act, 1961 (43 of 1961) and time limit for filing appeal before Commissioner of Income-tax (Appeals) or Income-tax Appellate Tribunal, as the case may be has expired, or such penalty has been confirmed by Income-tax Appellate Tribunal, and five years have not elapsed after levy of such penalty
- n. I have not been convicted of an offence connected with any proceeding under the Income Tax Act 1961, Wealth Tax Act 1957 or Gift Tax Act 1958 and
- o. My PAN Card number as applicable is AEAPC7114Q
- p. I undertake to keep you informed of any events or happenings which would make me ineligible for empanelment as a valuer
- q. I have not concealed or suppressed any material information, facts and records and I have made a complete and full disclosure



Since 1989

**Vastukala Consultants (I) Pvt. Ltd.**

An ISO 9001 : 2015 Certified Company



- r. I have read the Handbook on Policy, Standards and procedure for Real Estate Valuation, 2011 of the IBA and this report is in conformity to the 'Standards' enshrined for valuation in the Part - B of the above handbook to the best of my ability.
- s. I have read the International Valuation Standards (IVS) and the report submitted to the Bank for the respective asset class is in conformity to the 'Standards' as enshrined for valuation in the IVS in 'General Standards' and 'Asset Standards' as applicable. The valuation report is submitted in the prescribed format of the bank.
- t. I abide by the Model Code of Conduct for empanelment of valuer in the Bank. (Annexure V - A signed copy of same to be taken and kept along with this declaration)
- u. I am registered under Section 34 AB of the Wealth Tax Act, 1957.
- v. My CIBIL Score and credit worthiness is as per Bank's guidelines.
- w. I am a Valuer, who is competent to sign this valuation report.
- x. I will undertake the valuation work on receipt of Letter of Engagement generated from the system (i.e. LLMS / LOS) only.
- y. Further, I hereby provide the following information.

No.	Particulars	Valuer comment
1	background information of the asset being valued;	The property under consideration is purchased by Mr. Nurul Hasan Mohd Idrees Khan from M/s. Amber Constructions vide Agreement To Sale dated 24.05.2022.
2	purpose of valuation and appointing authority	As per the request from Bank Of Baroda, old Jakatnaka Branch to assess Fair Market Value value of the property for Housing Loan purpose
3	identity of the valuer and any other experts involved in the valuation;	Sharadkumar Chalikwar - Regd. Valuer Vaibhav Bhagat - Valuation Engineer Vaishali Sarmalkar - Technical Manager Pratibha Shilvanta - Technical Officer
4	disclosure of valuer interest or conflict, if any;	We have no interest, either direct or indirect, in the property valued. Further to state that we do not have relation or any connection with property owner / applicant directly or indirectly. Further to state that we are an independent Valuer and in no way related to property owner / applicant
5	date of appointment, valuation date and date of report;	Date of Appointment - 16.09.2024 Valuation Date - 20.09.2024 Date of Report - 20.09.2024
6	inspections and/or investigations undertaken;	Physical Inspection done on - 18.09.2024
7	nature and sources of the information used or relied upon;	Market Survey at the time of site visit Ready Reckoner rates / Circle rates Online search for Registered Transactions Online Price Indicators on real estate portals Enquiries with Real estate consultants Existing data of Valuation assignments carried out by us
8	Procedures adopted in carrying out the valuation and valuation standards followed;	Sales Comparative Method
9	restrictions on use of the report, if any;	This valuation is for the use of the party to whom it is addressed and for no other purpose. No responsibility is accepted to any third party who may use or rely on the whole or any part of this valuation. The valuer has no pecuniary interest that would conflict with the proper valuation of the property.
10	major factors that were taken into account during the valuation;	current market conditions, demand and supply position, Residential Flat size, location, upswing in real estate prices, sustained demand for Residential Flat, all round development of commercial and Commercial application in the locality etc.
11	major factors that were not taken into account during the valuation;	-
12	Caveats, limitations and disclaimers to the extent they explain or elucidate the limitations faced by valuer, which shall not be for the purpose of limiting his responsibility for the valuation report.	Attached

## Assumptions, Disclaimers, Limitations & Qualifications

### Value Subject to Change

The subject appraisal exercise is based on prevailing market dynamics as on **20th September 2024** and does not take into account any unforeseeable developments which could impact the same in the future.

### Our Investigations

We are not engaged to carry out all possible investigations in relation to the subject property. Where in our report we identify certain limitations to our investigations, this is to enable the reliant party to instruct further investigations where considered appropriate or where we recommend as necessary prior to reliance. Thane (VCIPL) is not liable for any loss occasioned by a decision not to conduct further investigations.

### Assumptions

Assumptions are a necessary part of undertaking valuations. VCIPL adopts assumptions for the purpose of providing valuation advice because some matters are not capable of accurate calculations or fall outside the scope of our expertise, or out instructions. The reliant party accepts that the valuation contains certain specific assumptions and acknowledge and accept the risk of that if any of the assumptions adopted in the valuation are incorrect, then this may have an effect on the valuation.

### Information Supplied by Others

The appraisal is based on the information provided by the client. The same has been assumed to be correct and has been used for appraisal exercise. Where it is stated in the report that another party has supplied information to VCIPL, this information is believed to be reliable but VCIPL can accept no responsibility if this should prove not to be so.

### Future Matters

To the extent that the valuation includes any statement as to a future matter, that statement is provided as an estimate and/or opinion based on the information known to VCIPL at the date of this document. VCIPL does not warrant that such statements are accurate or correct.

### Map and Plans

Any sketch, plan or map in this report is included to assist the reader while visualising the property and assume no responsibility in connection with such matters.

### Site Details

Based on inputs received from Client's representative and site visit conducted, we understand that the subject property is Residential Flat, admeasuring **436.00 Sq. Ft. Carpet Area** in the name of **Mr. Nurul Hasan Mohd Idrees Khan**. . Further, VCIPL has assumed that the subject property is free from any encroachment and is available as on the date of the appraisal.

### Property Title

Based on our discussion with the Client, we understand that the subject property is owned by **Mr. Nurul Hasan Mohd**



Since 1989

**Vastukala Consultants (I) Pvt. Ltd.**

An ISO 9001 : 2015 Certified Company



**Idrees Khan.** For the purpose of this appraisal exercise, we have assumed that the subject property has a clear title and is free from any encumbrances, disputes and claims. VCIPL has made no further enquiries with the relevant local authorities in this regard and does not certify the property as having a clear and marketable title. Further, no legal advice regarding the title and ownership of the subject property has been obtained for the purpose of this appraisal exercise. It has been assumed that the title deeds are clear and marketable.

## Environmental Conditions

We have assumed that the subject property is not contaminated and is not adversely affected by any existing or proposed environmental law and any processes which are carried out on the property are regulated by environmental legislation and are properly licensed by the appropriate authorities.

## Area

Based on the information provided by the Client's representative, we understand that the Residential Flat, admeasuring **436.00 Sq. Ft. Carpet Area.**

## Condition & Repair

In the absence of any information to the contrary, we have assumed that there are no abnormal ground conditions, nor archaeological remains present which might adversely affect the current or future occupation, development or value of the property. The property is free from rat, infestation, structural or latent defect. No currently known deleterious or hazardous materials or suspect techniques will be used in the construction of or subsequent alteration or additions to the property and comments made in the property details do not purport to express an opinion about, or advise upon, the condition of uninspected parts and should not be taken as making an implied representation or statement about such parts.

## Valuation Methodology

For the purpose of this valuation exercise, the valuation methodology used is Direct Comparison Approach Method and proposed Highest and Best Use model is used for analysing development potential.

The Direct Comparison Approach involves a comparison of the property being valued to similar properties that have actually been sold in arms - length transactions or are offered for sale. This approach demonstrates what buyers have historically been willing to pay (and sellers willing to accept) for similar properties in an open and competitive market and is particularly useful in estimating the value of the Flat and properties that are typically traded on a unit basis.

In case of inadequate recent transaction activity in the subject micro-market, the appraiser would collate details of older transactions. Subsequently, the appraiser would analyse rental / capital value trends in the subject micro-market in order to calculate the percentage increase / decrease in values since the date of the identified transactions. This percentage would then be adopted to project the current value of the same.

Where reliance has been placed upon external sources of information in applying the valuation methodologies, unless otherwise specifically instructed by Client and/or stated in the valuation, VCIPL has not independently verified that information and VCIPL does not advise nor accept it as reliable. The person or entity to whom the report is addressed acknowledges and accepts the risk that if any of the unverified information in the valuation is incorrect, then this may have an effect on the valuation.



Since 1989

**Vastukala Consultants (I) Pvt. Ltd.**

An ISO 9001 : 2015 Certified Company



## Not a Structural Survey

We state that this is a valuation report and not a structural survey.

## Other

All measurements, areas and ages quoted in our report are approximate.

## Legal

We have not made any allowances with respect to any existing or proposed local legislation relating to taxation on realization of the sale value of the subject property. VCIPL is not required to give testimony or to appear in court by reason of this appraisal report, with reference to the property in question, unless arrangement has been made thereof. Further, no legal advice on any aspects has been obtained for the purpose of this appraisal exercise.

## Property specific assumptions

Based on inputs received from the client and site visit conducted, we understand that the subject property is **Residential Flat**, admeasuring **436.00 Sq. Ft. Carpet Area**.

### **ASSUMPTIONS, CAVEATS, LIMITATION AND DISCLAIMERS**

1. We assume no responsibility for matters of legal nature affecting the property appraised or the title thereto, nor do we render our opinion as to the title, which is assumed to be good and marketable.
2. The property is valued as though under responsible ownership.
3. It is assumed that the property is free of liens and encumbrances
4. It is assumed that there are no hidden or unapparent conditions of the subsoil or structure that would render it more or less valuable. No responsibility is assumed for such conditions or for engineering that might be required to discover such factors.
5. There is no direct/ indirect interest in the property valued.
6. The rates for valuation of the property are in accordance with the Govt. approved rates and prevailing market rates.



(Annexure-V)

## MODEL CODE OF CONDUCT FOR VALUERS

### Integrity and Fairness

1. A valuer shall, in the conduct of his/its business, follow high standards of integrity and fairness in all his/its dealings with his/its clients and other valuers.
2. A valuer shall maintain integrity by being honest, straightforward, and forthright in all professional relationships.
3. A valuer shall endeavour to ensure that he/it provides true and adequate information and shall not misrepresent any facts or situations.
4. A valuer shall refrain from being involved in any action that would bring disrepute to the profession.
5. A valuer shall keep public interest foremost while delivering his services.

### Professional Competence and Due Care

6. A valuer shall render at all times high standards of service, exercise due diligence, ensure proper care and exercise independent professional judgment.
7. A valuer shall carry out professional services in accordance with the relevant technical and professional standards that may be specified from time to time.
8. A valuer shall continuously maintain professional knowledge and skill to provide competent professional service based on up-to-date developments in practice, prevailing regulations / guidelines and techniques.
9. In the preparation of a valuation report, the valuer shall not disclaim liability for his/its expertise or deny his/its duty of care, except to the extent that the assumptions are based on statements of fact provided by the company or its auditors or consultants or information available in public domain and not generated by the valuer.
10. A valuer shall not carry out any instruction of the client insofar as they are incompatible with the requirements of integrity, objectivity and independence.
11. A valuer shall clearly state to his client the services that he would be competent to provide and the services for which he would be relying on other valuers or professionals or for which the client can have a separate arrangement with other valuers.

### Independence and Disclosure of Interest

12. A valuer shall act with objectivity in his/its professional dealings by ensuring that his/its decisions are made without the presence of any bias, conflict of interest, coercion, or undue influence of any party, whether directly connected to the valuation assignment or not.
13. A valuer shall not take up an assignment if he/it or any of his/its relatives or associates is not independent in terms of association to the company.



Since 1989

**Vastukala Consultants (I) Pvt. Ltd.**

An ISO 9001 : 2015 Certified Company



14. A valuer shall maintain complete independence in his/its professional relationships and shall conduct the valuation independent of external influences.
15. A valuer shall wherever necessary disclose to the clients, possible sources of conflicts of duties and interests, while providing unbiased services
16. A valuer shall not deal in securities of any subject company after any time when he/it first becomes aware of the possibility of his / its association with the valuation, and in accordance with the Securities and Exchange Board of India (Prohibition of Insider Trading)Regulations,2015 or till the time the valuation report becomes public, whichever is earlier.
17. A valuer shall not indulge in 'mandate snatching' or offering 'convenience valuations' in order to cater to a company or client's needs.
18. As an independent valuer, the valuer shall not charge success fee.
19. In any fairness opinion or independent expert opinion submitted by a valuer, if there has been a prior engagement in an unconnected transaction, the valuer shall declare the association with the company during the last five years.

## Confidentiality

20. A valuer shall not use or divulge to other clients or any other party any confidential information about the subject company, which has come to his / its knowledge without proper and specific authority or unless there is a legal or professional right or duty to disclose.

## Information Management

21. A valuer shall ensure that he/ it maintains written contemporaneous records for any decision taken, the reasons for taking the decision, and the information and evidence in support of such decision. This shall be maintained so as to sufficiently enable a reasonable person to take a view on the appropriateness of his /its decisions and actions.
22. A valuer shall appear, co-operate and be available for inspections and investigations carried out by the authority, any person authorised by the authority, the registered valuers organisation with which he/it is registered or any other statutory regulatory body.
23. A valuer shall provide all information and records as may be required by the authority, the Tribunal, Appellate Tribunal, the registered valuers organisation with which he/it is registered, or any other statutory regulatory body.
24. A valuer while respecting the confidentiality of information acquired during the course of performing professional services, shall maintain proper working papers for a period of three years or such longer period as required in its contract for a specific valuation, for production before a regulatory authority or for a peer review. In the event of a pending case before the Tribunal or Appellate Tribunal, the record shall be maintained till the disposal of the case.



Since 1989

**Vastukala Consultants (I) Pvt. Ltd.**

An ISO 9001 : 2015 Certified Company



**Gifts and hospitality:**

25. A valuer or his / its relative shall not accept gifts or hospitality which undermines or affects his independence as a valuer. Explanation: For the purposes of this code the term 'relative' shall have the same meaning as defined in clause (77) of Section 2 of the Companies Act, 2013 (18 of 2013).
26. valuer shall not offer gifts or hospitality or a financial or any other advantage to a public servant or any other person with a view to obtain or retain work for himself / itself, or to obtain or retain an advantage in the conduct of profession for himself / itself.

**Remuneration and Costs.**

27. A valuer shall provide services for remuneration which is charged in a transparent manner, is a reasonable reflection of the work necessarily and properly undertaken, and is not inconsistent with the applicable rules.
28. A valuer shall not accept any fees or charges other than those which are disclosed in a written contract with the person to whom he would be rendering service.

**Occupation, employability and restrictions**

29. A valuer shall refrain from accepting too many assignments, if he/it is unlikely to be able to devote adequate time to each of his/ its assignments.
30. A valuer shall not conduct business which in the opinion of the authority or the registered valuer organisation discredits the profession.

**Miscellaneous**

31. A valuer shall refrain from undertaking to review the work of another valuer of the same client except under written orders from the bank or housing finance institutions and with knowledge of the concerned valuer.
32. A valuer shall follow this code as amended or revised from time to time.

For VASTUKALA CONSULTANTS (I) PVT. LTD.

Director

Auth. Sign.

**Sharadkumar Chalikwar**

Govt. Reg. Valuer

Chartered Engineer (India)

Reg. No. [N]C.C.I.T/I -14/52/2008-09

Bank Of Baroda Empanelment No.: ZO:MZ:ADV:2024-25:327



Since 1989

**Vastukala Consultants (I) Pvt. Ltd.**

An ISO 9001 : 2015 Certified Company

