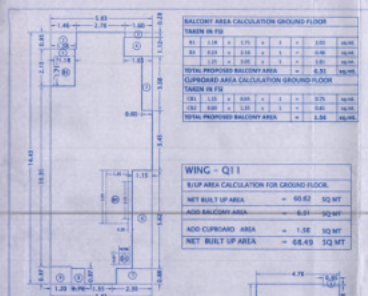

AREA DIAGRAM FOR GROUND FLOOR PLAN (Q11)
SCALE - 1 : 100

BALCONY AREA CALCULATION GROUND FLOOR								
TAKEN IN FS								
B1	0.68	x	1.75	x	1	=	2.02	sq.mt.
B3	0.23	x	2.58	x	1	=	0.46	sq.mt.
	1.05	x	3.05	x	1	=	3.81	sq.mt.
TOTAL PROPOSED BALCONY AREA						=	6.33	sq.mt.
CUPBOARD AREA CALCULATION GROUND FLOOR								
TAKEN IN FS								
CB1	1.05	x	0.65	x	1	=	0.75	sq.mt.
CB2	0.60	x	1.33	x	1	=	0.81	sq.mt.
TOTAL PROPOSED BALCONY AREA						=	1.56	sq.mt.

WING - Q11

R/UP AREA CALCULATION FOR GROUND FLOOR.			
NET BUILT UP AREA	=	60.62	SQ MT
ADD BALCONY AREA	=	6.31	SQ MT
ADD CUPBOARD AREA	=	1.56	SQ MT
NET BUILT UP AREA	=	68.49	SQ MT

WING - Q11

PARKING STATEMENT

	NO. OF TENEMENTS	NO. OF PARKING REQUIRED
1 PARKING SPACE FOR EVERY 2 TENEMENT HAVING BUP. AREA OF 35.73 TO 60 SQ.MT.	66 NOS.	41 NOS.
1 CAR PARKING SPACE FOR EVERY 1 TENEMENT HAVING BUP. AREA OF 60.73 TO 90 SQ.MT.	51 NOS.	51 NOS.
2 CAR PARKING SPACE FOR EVERY 1 TENEMENT HAVING BUP. AREA ABOVE 70 SQ.MT.	15 NOS.	26 NOS.
TOTAL	146 NOS.	118 NOS.
10% VISITORS PARKING		11.80 NOS.
TOTAL CAR PARKING REQ. BY REG.		129.80 NOS.
REC. PARKING OF PER WING	SAY	130 NOS.

Q11
BALCONY AREA STATEMENT FOR TYPICAL FLOOR

BUILT UP AREA OF TWO FLOOR	=	783.68	sq.mt.
25% BALC. AREA 783.68 X 25%	=	25.368	sq.mt.
PROPOSED BALCONY AREA			

B1	0.68	x	0.83	x	2	=	0.97	sq.mt.
B2	0.68	x	1.83	x	2	=	4.45	sq.mt.
B3	0.23	x	2.83	x	2	=	0.97	sq.mt.
	1.05	x	3.05	x	2	=	7.62	sq.mt.
B4	0.68	x	4.25	x	2	=	1.55	sq.mt.
	2.05	x	0.23	x	2	=	0.94	sq.mt.
TOTAL PROPOSED BALCONY AREA						=	26.47	sq.mt.
EXCESS/DEFICIT						=	0.11	sq.mt.

AREA DIAGRAM FOR GENTS TOILET
(Q11)
SCALE - 1 : 100

Q11
BUILT UP AREA CALCULATION FOR GENTS TOILET

A	4.78	x	3.99	x	1	=	19.02	sq.mt.
Less Deduction area								
1	0.75	x	0.68	x	1	=	0.50	sq.mt.
2	1.44	x	1.28	x	1	=	1.78	sq.mt.
Total Deduction area							2.27	sq.mt.
NET B/UP AREA FOR GR. FL. (A - D)						=	17.16	sq.mt.

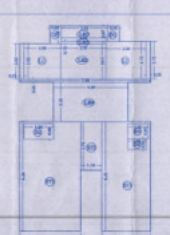

AREA DIAGRAM STAIRCASE & LOBBY AREA FOR GR.FL. PLAN
WING - (Q11)
SCALE - 1 : 100

Q11
ST. / LOBBY AREA CAL. FOR GROUND FLOOR

STAIRCASE AREA								
W1	3.40	x	6.08	x	1	=	20.66	sq.mt.
W2	2.80	x	6.08	x	1	=	17.02	sq.mt.
TOTAL ST AREA						=	37.68	sq.mt.
DEDUCTION								
D1	1.08	x	0.08	x	2	=	0.17	sq.mt.
D2	1.20	x	0.60	x	1	=	0.72	sq.mt.
D3	1.08	x	0.45	x	1	=	0.49	sq.mt.
Total Deduction Area - S						=	0.39	sq.mt.
TOTAL STAIRCASE AREA						=	36.14	sq.mt.
LIFT LOBBY AREA								
LB1	1.65	x	0.67	x	1	=	1.11	sq.mt.
LB2	2.53	x	0.12	x	1	=	0.30	sq.mt.
LB3	0.75	x	0.15	x	1	=	0.11	sq.mt.
	2.50	x	0.28	x	1	=	0.70	sq.mt.
LB4	2.50	x	0.28	x	1	=	0.70	sq.mt.
LB5	0.23	x	0.08	x	1	=	0.02	sq.mt.
TOTAL STAIRCASE & LIFT LOBBY AREA OF PER FL.						=	39.08	sq.mt.

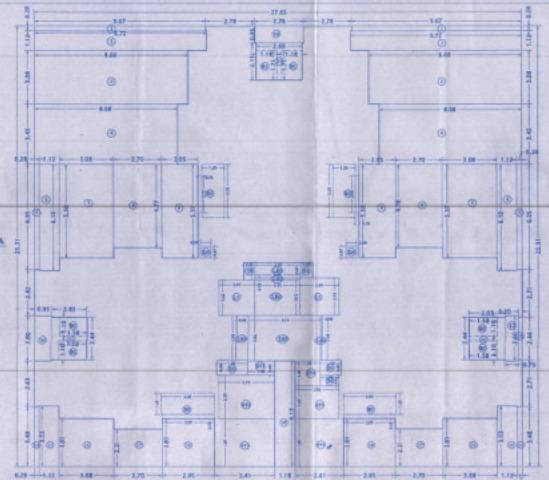

DIAGRAM FOR TYPICAL FLOOR PLAN (Q11)
(1st to 7th,9th to 12th,14th to 17th, 19th to 22nd,24th to 27th FL.)
SCALE - 1 : 100

Q11
BUILT UP AREA CALCULATION FOR TYPICAL FLOOR PLAN

A	27.63	x	25.20	x	1	=	696.42	sq.mt.
B DEDUCTION								
1	9.67	x	0.28	x	2	=	5.42	sq.mt.
2	9.72	x	0.23	x	2	=	4.47	sq.mt.
3	9.08	x	0.28	x	2	=	5.09	sq.mt.
4	9.08	x	0.45	x	2	=	10.19	sq.mt.
5	9.08	x	4.25	x	2	=	77.22	sq.mt.
6	3.02	x	6.08	x	2	=	36.66	sq.mt.
7	3.02	x	6.08	x	2	=	36.66	sq.mt.
8	3.76	x	6.08	x	2	=	45.74	sq.mt.
9	3.76	x	6.08	x	2	=	45.74	sq.mt.
10	9.08	x	0.08	x	2	=	1.45	sq.mt.
11	9.08	x	0.45	x	2	=	8.17	sq.mt.
12	1.05	x	1.83	x	2	=	3.84	sq.mt.
13	3.02	x	3.03	x	2	=	18.30	sq.mt.
14	3.02	x	3.03	x	2	=	18.30	sq.mt.
15	2.76	x	3.03	x	2	=	16.73	sq.mt.
16	2.76	x	3.03	x	2	=	16.73	sq.mt.
17	1.78	x	6.08	x	2	=	21.64	sq.mt.
18	1.78	x	6.08	x	2	=	21.64	sq.mt.
19	1.78	x	6.08	x	2	=	21.64	sq.mt.
20	1.78	x	6.08	x	2	=	21.64	sq.mt.
21	0.83	x	3.80	x	1	=	3.15	sq.mt.
22	0.83	x	3.80	x	1	=	3.15	sq.mt.
D1	1.40	x	0.68	x	1	=	0.95	sq.mt.
D2	1.40	x	0.68	x	1	=	0.95	sq.mt.
D3	1.08	x	0.68	x	1	=	0.73	sq.mt.
D4	1.08	x	0.68	x	1	=	0.73	sq.mt.
D5	0.68	x	0.68	x	1	=	0.46	sq.mt.
D6	2.80	x	1.20	x	1	=	3.36	sq.mt.
Total Deduction Area - A						=	19.39	sq.mt.
C STAIRCASE AREA								
ST1	3.40	x	6.08	x	1	=	20.66	sq.mt.
ST2	3.40	x	6.08	x	1	=	20.66	sq.mt.
ST3	2.80	x	6.08	x	1	=	17.02	sq.mt.
ST4	1.49	x	1.85	x	1	=	2.76	sq.mt.
ST5	2.56	x	1.85	x	1	=	4.74	sq.mt.
ST6	3.40	x	6.08	x	1	=	20.66	sq.mt.
Total Staircase Area - C						=	86.50	sq.mt.
D PASSAGE AREA								
LB1	2.53	x	0.67	x	1	=	1.70	sq.mt.
LB2	0.75	x	0.15	x	1	=	0.11	sq.mt.
LB3	0.75	x	2.83	x	1	=	2.12	sq.mt.
LB4	0.68	x	2.83	x	1	=	1.92	sq.mt.
LB5	1.40	x	0.68	x	1	=	0.95	sq.mt.
LB6	2.80	x	1.20	x	1	=	3.36	sq.mt.
Total Passage Area						=	10.86	sq.mt.
E BALCONY AREA								
B1	0.68	x	0.83	x	2	=	0.97	sq.mt.
B2	0.68	x	1.83	x	2	=	4.45	sq.mt.
B3	0.23	x	2.83	x	2	=	0.97	sq.mt.
	1.05	x	3.05	x	2	=	7.62	sq.mt.
B4	0.68	x	4.25	x	2	=	1.55	sq.mt.
	2.05	x	0.23	x	2	=	0.94	sq.mt.
Total Balcony Area						=	16.50	sq.mt.
Total Deduction (B + C + D)						=	46.75	sq.mt.
NET B/UP AREA FOR TYPICAL FL. (A - F)						=	649.67	sq.mt.
EXCESS/DEFICIT						=	0.11	sq.mt.
NET B/UP AREA FOR TYPICAL FL.						=	649.78	sq.mt.

BUILT UP AREA SUMMARY (Q11)

FLOOR	B/Up Area	Dr./Pass. Area	Tenement
Gr.	60.62	19.48	1
1st	260.72	54.07	6
2nd	260.72	54.07	6
3rd	260.72	54.07	6
4th	260.72	54.07	6
5th	260.72	54.07	6
6th	260.72	54.07	6
7th	260.72	54.07	6
8th-A	284.85	54.07	5
8th-B	260.72	54.07	6
9th	260.72	54.07	6
10th	260.72	54.07	6
11th	260.72	54.07	6
12th	260.72	54.07	6
13th-A	284.85	54.07	5
13th-B	260.72	54.07	6
14th	260.72	54.07	6
15th	260.72	54.07	6
16th	260.72	54.07	6
17th	260.72	54.07	6
18th-A	284.85	54.07	5
18th-B	260.72	54.07	6
19th	260.72	54.07	6
20th	260.72	54.07	6
21st	260.72	54.07	6
22nd	260.72	54.07	6
23rd-A	284.85	54.07	5
23rd-B	260.72	54.07	6
24th	260.72	54.07	6
25th	260.72	54.07	6
26th	260.72	54.07	6
27th	260.72	54.07	6
TOTAL	7823.76	1518.77	166

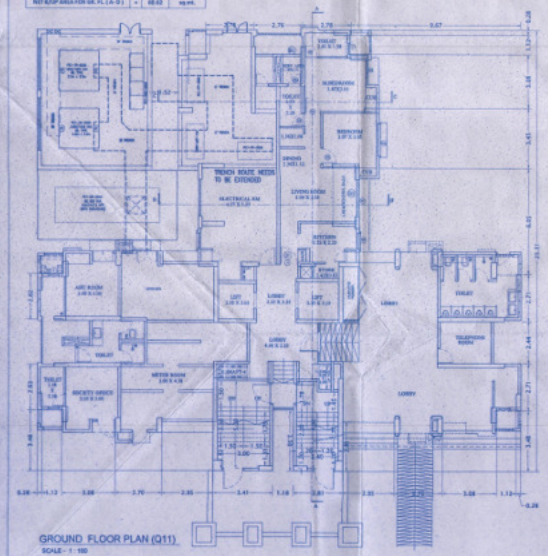

GROUND FLOOR PLAN (Q11)
SCALE - 1 : 100

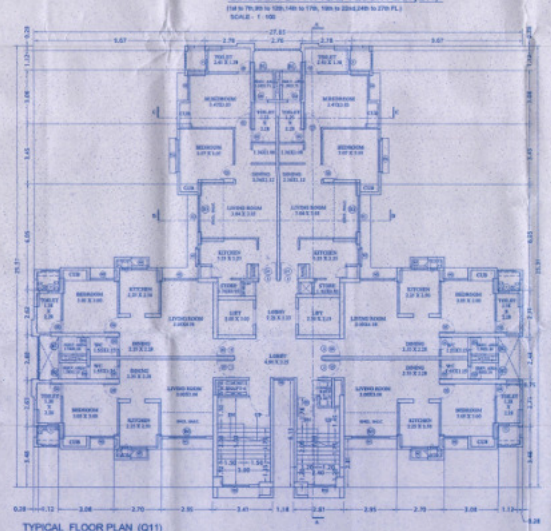

TYPICAL FLOOR PLAN (Q11)
(1st to 7th,9th to 12th,14th to 15th,17th & 21st FL)
SCALE - 1 : 100

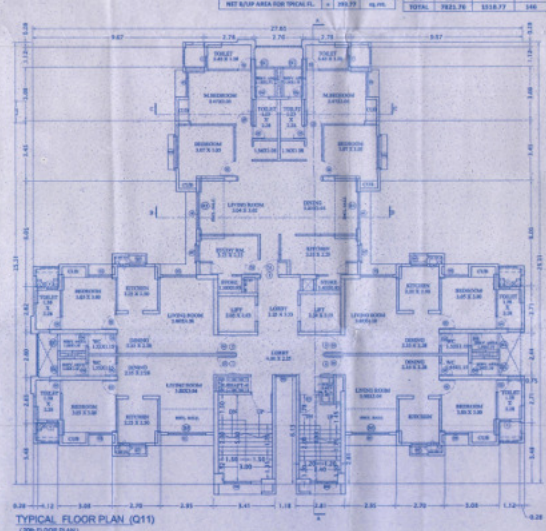

TYPICAL FLOOR PLAN (Q11)
(20th FLOOR PLAN)
SCALE - 1 : 100

Q11 (W7)
CARPET AREA CALCULATION

FLAT NO. : 1 & 4								
LIVING RM.	3.05	x	3.05	x	1	=	9.30	SQ.MT.
	1.15	x	1.45	x	1	=	1.66	SQ.MT.
BED ROOM	3.05	x	3.05	x	1	=	9.30	SQ.MT.
KITCHEN	2.45	x	1.90	x	1	=	4.65	SQ.MT.
TOILET	1.05	x	1.45	x	1	=	1.52	SQ.MT.
TOILET	1.05	x	1.45	x	1	=	1.52	SQ.MT.
DRY AREA	1.05	x	1.45	x	1	=	1.52	SQ.MT.
DOOR AREA							1.04	SQ.MT.
TOTAL CARPET AREA (C)						=	31.27	SQ.MT.
ADDITIONAL AREA								
CB1	1.05	x	0.65	x	1	=	0.61	SQ.MT.
TOTAL (B)						=	0.68	SQ.MT.
TOTAL (A+B)						=	42.08	SQ.MT.

FLAT NO. : 2 & 5								
LIVING RM.	3.05	x	3.05	x	1	=	9.30	SQ.MT.
	1.15	x	1.45	x	1	=	1.66	SQ.MT.
BED ROOM	3.05	x	3.05	x	1	=	9.30	SQ.MT.
KITCHEN	2.45	x	1.90	x	1	=	4.65	SQ.MT.
TOILET	1.05	x	1.45	x	1	=	1.52	SQ.MT.
TOILET	1.05	x	1.45	x	1	=	1.52	SQ.MT.
DRY AREA	1.05	x	1.45	x	1	=	1.52	SQ.MT.
DOOR AREA							1.04	SQ.MT.
TOTAL (C)						=	31.27	SQ.MT.
ADDITIONAL AREA								
CB2	0.60	x	1.33	x	1	=	0.81	SQ.MT.
TOTAL (B)						=	0.81	SQ.MT.
TOTAL (A+B)						=	42.08	SQ.MT.

FLAT NO. : 3 & 6								
LIVING RM.	3.05	x	3.05	x	1	=	9.30	SQ.MT.
	1.15	x	1.45	x	1	=	1.66	SQ.MT.
BED ROOM	3.05	x	3.05	x	1	=	9.30	SQ.MT.
KITCHEN	2.45	x	1.90	x	1	=	4.65	SQ.MT.
TOILET	1.05	x	1.45	x	1	=	1.52	SQ.MT.
TOILET	1.05	x	1.45	x	1	=	1.52	SQ.MT.
DRY AREA	1.05	x	1.45	x	1	=	1.52	SQ.MT.
DOOR AREA							1.04	SQ.MT.
TOTAL (C)						=	31.27	SQ.MT.
ADDITIONAL AREA								
CB3	0.23	x	2.58	x	1	=	0.60	SQ.MT.
TOTAL (B)						=	0.60	SQ.MT.
TOTAL (A+B)						=	42.08	SQ.MT.

FLAT NO. : 7 & 8								
LIVING RM.	3.05	x	3.05	x	1	=	9.30	SQ.MT.
	1.15	x	1.45	x	1	=	1.66	SQ.MT.
BED ROOM	3.05	x	3.05	x	1	=	9.30	SQ.MT.
KITCHEN	2.45	x	1.90	x	1	=	4.65	SQ.MT.
TOILET	1.05	x	1.45	x	1	=	1.52	SQ.MT.
TOILET	1.05	x	1.45	x	1	=	1.52	SQ.MT.
DRY AREA	1.05	x	1.45	x	1	=	1.52	SQ.MT.
DOOR AREA							1.04	SQ.MT.
TOTAL (C)						=	31.27	SQ.MT.
ADDITIONAL AREA								
CB4	0.68	x	4.25	x	1	=	2.89	SQ.MT.
TOTAL (B)						=	2.89	SQ.MT.
TOTAL (A+B)						=	44.16	SQ.MT.

FLAT NO. : 9 (20TH FLOOR)								
LIVING RM.	3.05	x	3.05	x	1	=	9.30	SQ.MT.
	1.15	x	1.45	x	1	=	1.66	SQ.MT.
BED ROOM	3.05	x	3.05	x	1	=	9.30	SQ.MT.
KITCHEN	2.45	x	1.90	x	1	=	4.65	SQ.MT.
TOILET	1.05	x	1.45	x	1	=	1.52	SQ.MT.
TOILET	1.05	x	1.45	x	1	=	1.52	SQ.MT.
DRY AREA	1.05	x	1.45	x	1	=	1.52	SQ.MT.
DOOR AREA							1.04	SQ.MT.
TOTAL (C)						=	31.27	SQ.MT.
ADDITIONAL AREA								
CB5	1.20	x	1.45	x	1	=	1.74	SQ.MT.
TOTAL (B)						=	1.74	SQ.MT.
TOTAL (A+B)						=	33.01	SQ.MT.

PROFORMA – B

CONTENTS OF SHEET — 36/137

GROUND FLOOR PLAN, AREA LOSS SLAB CALCULATION,TYPICAL FLOOR PLAN AREA CALCULATION & BUILT UP AREA SUMMARY

(PLOT - C)
TYPE - B- Q11 (W7)- (GR + 27TH FL.)

STAMP OF APPROVAL OF PLANS

AMENDED

Plans are approved subject to conditions
Prescribed in Permit No. CE/1393/BSP/ 1134 dtd. 12.10.2017
TMC/TP-CP/TP-I/ 21/18/17 Date: 21/12/17

Deputy Engineer (TP-I)
Executive Engineer (TP)

Thane Municipal Corporation
The City of Thane

सशर्त मान्यता

"सदर बांधकामास सक्षम प्राधिकारी यांनी ठाणे महानगरपालिकेकडून प्राप्त झालेल्या दि. 12.10.2017 रोजीच्या पत्रानुसार सशर्त मान्यता दिली आहे. त्यानुसार सदर बांधकाम करणे बंधनकारक राहील."

DESCRIPTION OF PROPOSAL

PROPOSED LAYOUT ON PLOT BEARING CTS NO.89/1, 89/6,89/8, 89/9,89/11,89/2,89/3,89/4, 635,636,637,638,639,651,651/1A,651/1B,651/1C,651/1D,651/1E,651/1F,651/1G,651/1H,651/1I,651/1J,651/1K,651/1L,651/1M,651/1N,651/1O,651/1P,651/1Q,651/1R,651/1S,651/1T,651/1U,651/1V,651/1W,651/1X,651/1Y,651/1Z,651/2A,651/2B,651/2C,651/2D,651/2E,651/2F,651/2G,651/2H,651/2I,651/2J,651/2K,651/2L,651/2M,651/2N,651/2O,651/2P,651/2Q,651/2R,651/2S,651/2T,651/2U,651/2V,651/2W,651/2X,651/2Y,651/2Z,651/3A,651/3B,651/3C,651/3D,651/3E,651/3F,651/3G,651/3H,651/3I,651/3J,651/3K,651/3L,651/3M,651/3N,651/3O,651/3P,651/3Q,651/3R,651/3S,651/3T,651/3U,651/3V,651/3W,651/3X,651/3Y,651/3Z,651/4A,651/4B,651/4C,651/4D,651/4E,651/4F,651/4G,651/4H,651/4I,651/4J,651/4K,651/4L,651/4M,651/4N,651/4O,651/4P,651/4Q,651/4R,651/4S,651/4T,651/4U,651/4V,651/4W,651/4X,651/4Y,651/4Z,651/5A,651/5B,651/5C,651/5D,651/5E,651/5F,651/5G,651/5H,651/5I,651/5J,651/5K,651/5L,651/5M,651/5N,651/5O,651/5P,651/5Q,651/5R,651/5S,651/5T,651/5U,651/5V,651/5W,651/5X,651/5Y,651/5Z,651/6A,651/6B,651/6C,651/6D,651/6E,651/6F,651/6G,651/6H,651/6I,651/6J,651/6K,651/6L,651/6M,651/6N,651/6O,651/6P,651/6Q,651/6R,651/6S,651/6T,651/6U,651/6V,651/6W,651/6X,651/6Y,651/6Z,651/7A,651/7B,651/7C,651/7D,651/7E,651/7F,651/7G,651/7H,651/7I,651/7J,651/7K,651/7L,651/7M,651/7N,651/7O,651/7P,651/7Q,651/7R,651/7S,651/7T,651/7U,651/7V,651/7W,651/7X,651/7Y,651/7Z,651/8A,651/8B,651/8C,651/8D,651/8E,651/8F,651/8G,651/8H,651/8I,651/8J,651/8K,651/8L,651/8M,651/8N,651/8O,651/8P,651/8Q,651/8R,651/8S,651/8T,651/8U,651/8V,651/8W,651/8X,651/8Y,651/8Z,651/9A,651/9B,651/9C,651/9D,651/9E,651/9F,651/9G,651/9H,651/9I,651/9J,651/9K,651/9L,651/9M,651/9N,651/9O,651/9P,651/9Q,651/9R,651/9S,651/9T,651/9U,651/9V,651/9W,651/9X,651/9Y,651/9Z,651/10A,651/10B,651/10C,651/10D,651/10E,651/10F,651/10G,651/10H,651/10I,651/10J,651/10K,651/10L,651/10M,651/10N,651/10O,651/10P,651/10Q,651/10R,651/10S,651/10T,651/10U,651/10V,651/10W,651/10X,651/10Y,651/10Z,651/11A,651/11B,651/11C,651/11D,651/11E,651/11F,651/11G,651/11H,651/11I,651/11J,651/11K,651/11L,651/11M,651/11N,651/11O,651/11P,651/11Q,651/11R,651/11S,651/11T,651/11U,651/11V,651/11W,651/11X,651/11Y,651/11Z,651/12A,651/12B,651/12C,651/12D,651/12E,651/12F,651/12G,651/12H,651/12I,651/12J,651/12K,651/12L,651/12M,651/12N,651/12O,651/12P,651/12Q,651/12R,651/12S,651/12T,651/12U,651/12V,651/12W,651/12X,651/12Y,651/12Z,651/13A,651/13B,651/13C,651/13D,651/13E,651/13F,651/13G,651/13H,651/13I,651/13J,651/13K,651/13L,651/13M,651/13N,651/13O,651/13P,651/13Q,651/13R,651/13S,651/13T,651/13U,651/13V,651/13W,651/13X,651/13Y,651/13Z,651/14A,651/14B,651/14C,651/14D,651/14E,651/14F,651/14G,651/14H,651/14I,651/14J,651/14K,651/14L,651/14M,651/14N,651/14O,651/14P,651/14Q,651/14R,651/14S,651/14T,651/14U,651/14V,651/14W,651/14X,651/14Y,651/14Z,651/15A,651/15B,651/15C,651/15D,651/15E,651/15F,651/15G,651/15H,651/15I,651/15J,651/15K,651/15L,651/15M,651/15N,651/15O,651/15P,651/15Q,651/15R,651/15S,651/15T,651/15U,651/15V,651/15W,651/15X,651/15Y,651/15Z,651/16A,651/16B,651/16C,651/16D,651/16E,651/16F,651/16G,651/16H,651/16I,651/16J,651/16K,651/16L,651/16M,651/16N,651/16O,651/16P,651/16Q,651/16R,651/16S,651/16T,651/16U,651/16V,651/16W,651/16X,651/16Y,651/16Z,651/17A,651/17B,651/17C,651/17D,651/17E,651/17F,651/17G,651/17H,651/17I,651/17J,651/17K,651/17L,651/17M,651/17N,651/17O,651/17P,651/17Q,651/17R,651/17S,651/17T,651/17U,651/17V,651/17W,651/17X,651/17Y,651/17Z,651/18A,651/18B,651/18C,651/18D,651/18E,651/18F,651/18G,651/18H,651/18I,651/18J,651/18K,651/18L,651/18M,651/18N,651/18O,651/18P,651/18Q,651/18R,651/18S,651/18T,651/18U,651/18V,651/18W,651/18X,651/18Y,651/18Z,651/19A,651/19B,651/19C,651/19D,651/19E,651/19F,651/19G,651/19H,651/19I,651/19J,651/19K,651/19L,651/19M,651/19N,651/19O,651/19P,651/19Q,651/19R,651/19S,651/19T,651/19U,651/19V,651/19W,651/19X,651/19Y,651/19Z,651/20A,651/20B,651/20C,651/20D,651/20E,651/20F,651/20G,651/20H,651/20I,651/20J,651/20K,651/20L,651/20M,651/20N,651/20O,651/20P,651/20Q,651/20R,651/20S,651/20T,651/20U,651/20V,651/20W,651/20X,651/20Y,651/20Z,651/21A,651/21B,651/21C,651/21D,651/21E,651/21F,651/21G,651/21H,651/21I,651/21J,651/21K,651/21L,651/21M,651/21N,651/21O,651/21P,651/21Q,651/21R,651/21S,651/21T,651/21U,651/21V,651/21W,651/21X,651/21Y,651/21Z,651/22A,651/22B,651/22C,651/22D,651/22E,651/22F,651/22G,651/22H,651/22I,651/22J,651/22K,651/22L,651/22M,651/22N,651/22O,651/22P,651/22Q,651/22R,651/22S,651/22T,651/22U,651/22V,651/22W,651/22X,651/22Y,651/22Z,651/23A,651/23B,651/23C,651/23D,651/23E,651/23F,651/23G,651/23H,651/23I,651/23J,651/23K,651/23L,651/23M,651/23N,651/23O,651/23P,651/23Q,651/23R,651/23S,651/23T,651/23U,651/23V,651/23W,651/23X,651/23Y,651/23Z,651/24A,651/24B,651/24C,651/24D,651/24E,651/24F,651/24G,651/24H,651/24I,651/24J,651/24K,651/24L,651/24M,651/24N,651/24O,651/24P,651/24Q,651/24R,651/24S,651/24T,651/24U,651/24V,651/24W,651/24X,651/24Y,651/24Z,651/25A,651/25B,651/25C,651/25D,651/25E,651/25F,651/25G,651/25H,651/25I,651/25J,651/25K,651/25L,651/25M,651/25N,651/25O,651/25P,651/25Q,651/25R,651/25S,651/25T,651/25U,651/25V,651/25W,651/25X,651/25Y,651/25Z,651/26A,651/26B,651/26C,651/26D,651/26E,651/26F,651/26G,651/26H,651/26I,651/26J,651/26K,651/26L,651/26M,651/26N,651/26O,651/26P,651/26Q,651/26R,651/26S,651/26T,651/26U,651/26V,651/26W,651/26X,651/26Y,651/26Z,651/27A,651/27B,651/27C,651/27D,651/27E,651/27F,651/27G,651/27H,651/27I,651/27J,651/27K,651/27L,651/27M,651/27N,651/27O,651/27P,651/27Q,651/27R,651/27S,651/27T,651/27U,651/27V,651/27W,651/27X,651/27Y,651/27Z,651/28A,651/28B,651/28C,651/28D,651/28E,651/28F,651/28G,651/28H,651/28I,651/28J,651/28K,651/28L,651/28M,651/28N,651/28O,651/28P,651/28Q,651/28R,651/28S,651/28T,651/28U,651/28V,651/28W,651/28X,651/28Y,651/28Z,651/29A,651/29B,651/29C,651/29D,651/29E,651/29F,651/29G,651/29H,651/29I,651/29J,651/29K,651/29L,651/29M,651/29N,651/29O,651/29P,651/29Q,651/29R,651/29S,651/29T,651/29U,651/29V,651/29W,651/29X,651/29Y,651/29Z,651/30A,651/30B,651/30C,651/30D,651/30E,651/30F,651/30G,651/30H,651/30I,651/30J,651/30K,651/30L,651/30M,651/30N,651/30O,651/30P,651/30Q,651/30R,651/30S,651/30T,651/30U,651/30V,651/30W,651/30X,651/30Y,651/30Z,651/31A,651/31B,651/31C,651/31D,651/31E,651/31F,651/31G,651/31H,651/31I,651/31J,651/31K,651/31L,651/31M,651/31N,651/31O,651/31P,651/31Q,651/31R,651/31S,651/31T,651/31U,651/31V,651/31W,651/31X,651/31Y,651/31Z,651/32A,651/32B,651/32C,651/32D,651/32E,651/32F,651/32G,651/32H,651/32I,651/32J,651/32K,651/32L,651/32M,651/32N,651/32O,651/32P,651/32Q,651/32R,651/32S,651/32T,651/32U,651/32V,651/32W,651/32X,651/32Y,651/32Z,651/33A,651/33B,651/33C,651/33D,651/33E,651/33F,651/33G,651/33H,651/33I,651/33J,651/33K,651/33L,651/33M,651/33N,651/33O,651/33P,651/33Q,651/33R,651/33S,651/33T,651/33U,651/33V,651/33W,651/33X,651/33Y,651/33Z,651/34A,651/34B,651/34C,651/34D,651/34E,651/34F,651/34G,651/34H,651/34I,651/34J,651/34K,651/34L,651/34M,651/34N,651/34O,651/34P,651/34Q,651/34R,651/34S,651/34T,651/34U,651/34V,651/34W,651/34X,651/34Y,651/34Z,651/35A,651/35B,651/35C,651/35D,651/35E,651/35F,651/35G,651/35H,651/35I,651/35J,651/35K,651/35L,651/35M,651/35N,651/35O,651/35P,651/35Q,651/35R,651/35S,651/35T,651/35U,651/35V,651/35W,651/35X,651/35Y,651/35Z,651/36A,651/36B,651/36C,651/36D,651/36E,651/36F,651/36G,651/36H,651/36I,651/36J,651/36K,651/36L,651/36M,651/36N,651/36O,651/36P,651/36Q,651/36R,651/36S,651/36T,651/36U,651/36V,651/36W,651/36X,651/36Y,651/36Z,651/37A,651/37B,651/37C,651/37D,651/37E,651/37F,651/37G,651/37H,651/37I,651/37J,651/37K,651/37L,651/37M,651/37N,651/37O,651/37P,651/37Q,651/37R,651/37S,651/37T,651/37U,651/37V,651/37W,651/37X,651/37Y,651/37Z,651/38A,651/38B,651/38C,651/38D,651/38E,651/38F,651/38G,651/38H,651/38I,651/38J,651/38K,651/38L,651/38M,651/38N,651/38O,651/38P,651/38Q,651/38R,651/38S,651/38T,651/38U,651/38V,651/38W,651/38X,651/38Y,651/38Z,651/39A,651/39B,651/39C,651/39D,651/39E,651/39F,651/39G,651/39H,651/39I,651/39J,651/39K,651/39L,651/39M,651/39N,651/39O,651/39P,651/39Q,651/39R,651/39S,651/39T,651/39U,651/39V,651/39W,651/39X,651/39Y,651/39Z,651/40A,651/40B,651/40C,651/40D,651/40E,651/40F,651/40G,651/40H,651/40I,651/40J,651/40K,651/40L,651/40M,651/40N,651/40O,651/40P,651/40Q,651/40R,651/40S,651/40T,651/40U,651/40V,651/40W,651/40X,651/40Y,651/40Z,651/41A,651/41B,651/41C,651/41D,651/41E,651/41F,651/41G,651/41H,651/41I,651/41J,651/41K,651/41L,651/41M,651/41N,651/41O,651/41P,651/41Q,651/41R,651/41S,651/41T,651/41U,651/41V,651/41W,651/41X,651/41Y,651/41Z,651/42A,651/42B,651/42C,651/42D,651/42E,651/42F,651/42G,651/42H,651/42I,651/42J,651/42K,651/42L,651/42M,651/42N,651/42O,651/42P,651/42Q,651/42R,651/42S,651/42T,651/42U,651/42V,651/42W,651/42X,651/42Y,651/42Z,651/43A,651/43B,651/43C,651/43D,651/43E,651/43F,651/43G,651/43H,651/43I,651/43J,651/43K,651/43L,651/43M,651/43N,651/43O,651/43P,651/43Q,651/43R,651/43S,651/43T,651/43U,651/43V,651/43W,651/43X,651/43Y,651/43Z,651/44A,651/44B,651/44C,651/44D,651/44E,651/44F,651/44G,651/44H,651/44I,651/44J,651/44K,651/44L,651/44M,651/44N,651/44O,651/44P,651/44Q,651/44R,651/44S,651/44T,651/44U,651/44V,651/44W,651/44X,651/44Y,651/44Z,651/45A,651/45B,651/45C,651/45D,651/45E,651/45F,651/45G,651/45H,651/45I,651/45J,651/45K,651/45L,651/45M,651/45N,651/45O,651/45P,651/45Q,651/45R,651/45S,651/45T,651/45U,651/45V,651/45W,651/45X,651/45Y,651/45Z,651/46A,651/46B,651/46C,651/46D,651/46E,651/46F,651/46G,651/46H,651/46I,651/46J,651/46K,651/46L,651/46M,651/46N,651/46O,651/46P,651/46Q,651/46R,651/46S,651/46T,651/46U,651/46V,651/46W,651/46X,651/46Y,651/46Z,651/47A,651/47B,651/47C,651/47D,651/47E,651/47F,651/47G,651/47H,651/47I,651/47J,651/47K,651/47L,651/47M,651/47N,651/47O,651/47P,651/47Q,651/47R,651/47S,651/47T,651/47U,651/47V,651/47W,651/47X,651/47Y,651/47Z,651/48A,651/48B,651/48C,651/48D,651/48E,651/48F,651/48G,651/48H,651/48I,651/48J,651/48K,651/48L,651/48M,651/48N,651/48O,651/48P,651/48Q,651/48R,651/48S,651/48T,651/48U,651/48V,651/48W,651/48X,651/48Y,651/48Z,651/49A,651/49B,651/49C,651/49D,651/49E,651/49F,651/49G,651/49H,651/49I,651/49J,651/49K,651/49L,651/49M,651/49N,651/49O,651/49P,651/49Q,