



**VASTUKALA**  
Unlocking Excellence

[www.vastukala.co.in](http://www.vastukala.co.in)

MSME Reg No: UDYAM-MH-18-008361

An ISO 9001 : 2015 Certified Company

CIN: U74120MH2010PTC207869

## Vastukala Consultants (I) Pvt. Ltd.

# Valuation Report of the Immovable Property



### Details of the property under consideration:

Name of Owner : **Mr. Sachin Bhalerao Salunkhe**

Residential Flat No. D-902, 9<sup>th</sup> Floor, Wing - D, "**Vraj Landmark 1A**", Near Vibgyor School, Samarth Nagar, Plot No. 1A, Village - Nashik, Taluka - Nashik, District - Nashik, Nashik, Pincode - 422 004, State - Maharashtra, Country - India.

Latitude Longitude : 20°1'39.0"N 73°47'24.6"E

### Intended User:

**Bank Of Baroda**  
**RO Nashik**

BSNL Building, Data Mandir Road, Nashik Road, Nashik 422101

**Nashik:** 4, 1st Floor, Madhusa Elite, Vrundavan Nagar, Jatra Nandu Naka Link Road, Adgaon, Nashik-422003 (M.S.), INDIA  
Email: [nashik@vastukala.co.in](mailto:nashik@vastukala.co.in) | Tel : +91 253 4068262/98903 80564

#### Our Pan India Presence at :

📍 Nanded    📍 Thane    📍 Ahmedabad    📍 Delhi NCR  
📍 Mumbai    📍 Nashik    📍 Rajkot    📍 Raipur  
📍 Aurangabad    📍 Pune    📍 Indore    📍 Jaipur

#### **Regd. Office**

B1-001, U/B Floor, BOOMERANG, Chandivali Farm Road, Powai, Andheri East, **Mumbai**:400072, (M.S), India

☎️ **+91 22 47495919**

✉️ [mumbai@vastukala.co.in](mailto:mumbai@vastukala.co.in)

🌐 [www.vastukala.co.in](http://www.vastukala.co.in)



## VALUATION OPINION REPORT

This is to certify that the under construction property bearing Residential Flat No. D-902, 9<sup>th</sup> Floor, Wing - D, "**Vraj Landmark 1A**", Near Vibgyor School, Samarth Nagar, Plot No. 1A, Village - Nashik, Taluka - Nashik, District - Nashik, Nashik, Pincode - 422 004, State - Maharashtra, Country - India belongs to **Mr. Sachin Bhale Rao Salunkhe**.

Boundaries	:	Building	Flat
North	:	Adj. APMC Plot No. 07	Staircase & Flat No. D-901
South	:	30.00 Mtrs. Road	Side Margin
East	:	Adj. Plot No. 1B	Side Margin
West	:	18.00 Mtrs. Road	Lobby & Flat No. D-903

Considering various parameters recorded, existing economic scenario, and the information that is available with reference to the development of neighbourhood and method selected for valuation, we are of the opinion that, the property premises can be assessed for this particular purpose at **₹ 33,91,500.00 (Rupees Thirty Three Lakh Ninety One Thousand Five Hundred Only) After completion of construction works**. As per Site Inspection 81% Construction Work is Completed.

The valuation of the property is based on the documents produced by the concern. Legal aspects have not been taken into considerations while preparing this report.

Hence certified

For **VASTUKALA CONSULTANTS (I) PVT. LTD.**

**Manoj Chalikwar**

Director

Digitally signed by Manoj Chalikwar  
DN: cn=Manoj Chalikwar, o=Vastukala Consultants  
(I) Pvt. Ltd., ou=Mumbai, email=manoj@vastukala.  
co.in, c=IN  
Date: 2024.09.11 17:36:29 +05'30'



Auth. Sign.



**Manoj Chalikwar**

Govt. Reg. Valuer

Chartered Engineer (India)

Reg. No. IBBI/RV/07/2018/10366

Bank Of Baroda Empanelment No.: ZO :MZ:ADV:46:941

Encl.: Valuation report

**Vastukala Consultants India Pvt. Ltd.**

4, 1st Floor, Madhusa Elite, Vrundavan Nagar, Jatra - Nandur Naka Link Road, Adgaon, Nashik - 422003

To,  
**The Branch Manager,**  
**Bank Of Baroda**

**RO Nashik**

BSNL Building, Data Mandir Road, Nashik Road, Nashik  
 422101

**VALUATION REPORT (IN RESPECT OF FLAT)**

General	
1	Purpose for which the valuation is made : To assess Fair Market Value of the property for Bank Loan Purpose.
2	a) Date of inspection : 10.09.2024
	b) Date of which the valuation is made : 11.09.2024
3	List of documents produced for perusal: I) Copy of Agreement for sale Document No.9015/ 2024 Dated 06.09.2024 between Shree Infra Space(The Developers) And MR. Sachin Bhalerao Salunkhe(The buyer). II) Copy of Commencement Certificate No.LND/ BP/ C1/ 481/ 2021 Dated 08.10.2021 issued by Nashik Municipal Corporation. III) Copy of Approved Building Plan No.C1/ 481/ 2021 Dated 08.10.2021 issued by Nashik Municipal Corporation. IV) Copy of RERA Certificate No.P51600027077 Dated 08.09.2021 issued by Maharashtra Real Estate Regulatory Authority.
4	Name of the owner(s) and his / their address (es) with Phone no. (details of share of each owner in case of joint ownership) : <b>Mr. Sachin Bhalerao Salunkhe</b>  Residential Flat No. D-902, 9 <sup>th</sup> Floor, Wing - D, " <b>Vraj Landmark 1A</b> ", Near Vibgyor School, Samarth Nagar, Plot No. 1A, Village - Nashik, Taluka - Nashik, District - Nashik, Nashik, Pincode - 422 004, State - Maharashtra, Country - India.  Contact Person : MR. Rohan Sagar (Builder) Mobile No. 9822259225  sole ownership
5	Brief description of the property (Including Leasehold / freehold etc.) : The property is a Residential Flat located on 9 <sup>th</sup> Floor. The composition of Residential Flat is 2 Bedroom + Living Room + Kitchen + 2 Toilet + Balcony. ( <b>2 BHK</b> ) The property is at 13.3 distance from Nashik Road Railway Station. <b>At the time of inspection building was under construction.</b>
<b>Stage of Construction</b>	



Since 1989

**Vastukala Consultants (I) Pvt. Ltd.**

An ISO 9001 : 2015 Certified Company



If under construction, extent of completion				
	RCC Footing/Foundation	Complete	RCC Plinth	Complete
	Full Building Rcc	Complete	Internal Brick Work	Complete
	External Brick Work	Complete	Internal Plastering	Complete
	External Plastering	Complete	Flooring, Tilling, Kitchen Platform	Complete
	<b>Total</b>	<b>81% work completed</b>		
5a.	Total Lease Period & remaining period (if leasehold)	:		
6	Location of property	:		
a)	Plot No. / Survey No.	:	Plot No - 1ANew Survey No - 74/ 2	
b)	Door No.	:	Residential Flat No. D-902	
c)	C.T.S. No. / Village	:	Village - Nashik	
d)	Ward / Taluka	:	Taluka - Nashik	
e)	Mandal / District	:	District - Nashik	
f)	Date of issue and validity of layout of approved map / plan	:	Copy of Approved Building Plan Accompanying Commencement Certificate No. C1 / 481 / 2021 dated 08.10.2021 issued by Executive Engineer Town Planning	
g)	Approved map / plan issuing authority	:	Nashik Municipal Corporation, Nashik.	
h)	Whether genuineness or authenticity of approved map/ plan is verified	:	Yes	
i)	Any other comments by our empanelled valuers on authentic of approved plan	:	No	
7	Postal address of the property	:	Residential Flat No. D-902, 9 <sup>th</sup> Floor, Wing - D, "Vraj Landmark 1A ", Near Vibgyor School, Samarth Nagar, Plot No. 1A, Village - Nashik, Taluka - Nashik, District - Nashik, Nashik, Pincode - 422 004, State - Maharashtra, Country - India.	
8	City / Town	:	City - Nashik	
	Residential area	:	Yes	
	Commercial area	:	No	
	Industrial area	:	No	
9	Classification of the area	:		
	i) High / Middle / Poor	:	Middle Class	
	ii) Urban / Semi Urban / Rura	:	Urban	
10	Coming under Corporation limit / Village Panchayat / Municipality	:	Village - Nashik Nashik Municipal Corporation	

11	Whether covered under any State / Central Govt. enactments (e.g., Urban Land Ceiling Act) or notified under agency area/ scheduled area / cantonment area	:	No
12	<b>Boundaries of the property</b>	:	<b>As per site</b> <b>As per Document</b>
	North	:	Adj. APMC Plot No. 07                      Adj. APMC Plot No. 07
	South	:	30.00 Mtrs. Road                      30.00 Mtrs. Road
	East	:	Adj. Plot No. 1B                      Adj. Plot No. 1B
	West	:	18.00 Mtrs. Road                      18.00 Mtrs. Road
13	Dimensions of the site	:	N. A. as property under consideration is a Residential Flat in a building.
		:	<b>As per the Deed</b> <b>As per Actuals</b>
	North	:	Staircase & Flat No. D-901                      Staircase & Flat No. D-901
	South	:	Side Margin                      Side Margin
	East	:	Side Margin                      Side Margin
	West	:	Lobby & Flat No. D-903                      Lobby & Flat No. D-903
13.2	Latitude, Longitude & Co-ordinates of Flat	:	20°1'39.0"N 73°47'24.6"E
14	Extent of the site	:	Carpet Area in Sq. Ft. = 605.10 (Area as per Site measurement)  Carpet Area in Sq. Ft. = 595.00 (Area As Per Agreement for sale)  Built Up Area in Sq. Ft. = 654.50 (Carpet Area + 10%)
15	Extent of the site considered for Valuation	:	<b>Carpet Area in Sq. Ft. = 595.00</b> <b>( Area As Per Agreement for sale)</b>
16	Whether occupied by the owner / tenant? If occupied by tenant since how long? Rent received per month.	:	Building is under construction
<b>II</b>	<b>APARTMENT BUILDING</b>		
1.	Nature of the Apartment	:	Residential
2.	Location		
	C.T.S. No.	:	
	Block No.	:	-
	Ward No.	:	-
	Village / Municipality / Corporation		Village - Nashik, Nashik Municipal Corporation

	Door No., Street or Road (Pin Code)	:	Residential Flat No. D-902, 9 <sup>th</sup> Floor, Wing - D, " <b>Vraj Landmark 1A</b> ", Near Vibgyor School, Samarth Nagar, Plot No. 1A, Village - Nashik, Taluka - Nashik, District - Nashik, Nashik, Pincode - 422 004, State - Maharashtra, Country - India
3.	Description of the locality Residential / Commercial / Mixed	:	Residential
4.	Year of Construction	:	Building is under construction
5.	Number of Floors	:	Ground + 9 Upper Floors
6.	Type of Structure	:	R.C.C. Framed Structure
7.	Number of Dwelling units in the building	:	Proposed 4 Flats on 9 <sup>th</sup> Floor
8.	Quality of Construction	:	Building is under construction
9.	Appearance of the Building	:	Building is under construction
10.	Maintenance of the Building	:	Building is under construction
11.	Facilities Available		
	Lift	:	Proposed 1Lift
	Protected Water Supply	:	Proposed Municipal Water Supply
	Underground Sewerage	:	Proposed Connected to Municipal Sewerage System
	Car parking - Open / Covered	:	Proposed Covered Car Parking
	Is Compound wall existing?	:	Proposed, Yes
	Is pavement laid around the Building	:	Proposed, Yes
<b>III</b>	<b>Residential Flat</b>		
1.	The floor in which the Flat is situated	:	9 <sup>th</sup> Floor
2.	Door No. of the Flat	:	Residential Flat No. D-902
3.	Specifications of the Flat		
	Roof	:	R. C. C. Slab
	Flooring	:	Vitrified Tile Flooring
	Doors	:	Proposed Teak wood door frame with flush doors
	Windows	:	Proposed Powder coated aluminium sliding windows
	Fittings	:	Proposed Concealed plumbing with C.P. fittings. Proposed Electrical wiring with Concealed.
	Finishing	:	Proposed Cement Plastering
4.	House Tax		
	Assessment No.	:	Building is under construction
	Tax paid in the name of	:	Building is under construction

	Tax amount	:	Building is under construction
5.	Electricity Service connection No.	:	Building is under construction
	Meter Card is in the name of	:	Building is under construction
6.	How is the maintenance of the Flat?	:	Building is under construction
7.	Sale Deed executed in the name of	:	<b>Mr. Sachin Bhalerao Salunkhe</b>
8.	What is the undivided area of land as per Sale Deed?	:	NA
9.	What is the plinth area of the Flat?	:	Built Up Area in Sq. Ft. = 655.00 (Carpet Area + 10%)
10.	What is the floor space index (app.)	:	As per NMC Norms
11.	What is the Carpet area of the Flat?	:	<b>Carpet Area in Sq. Ft. = 605.10</b> <b>(As per Area actual site measurement)</b> <b>Carpet Area in Sq. Ft. = 595.00</b> <b>(As Per Area Agreement for sale)</b>
12.	Is it Posh / I Class / Medium / Ordinary?	:	Medium
13.	Is it being used for Residential or Commercial purpose?	:	Residential Purpose
14.	Is it Owner-occupied or let out?	:	Building is under construction
15.	If rented, what is the monthly rent?	:	₹ 7,100/- (Expected rental income per month after completion of construction works) after completion
<b>IV</b>	<b>MARKETABILITY</b>		
1.	How is the marketability?	:	Average
2.	What are the factors favoring for an extra Potential Value?	:	Located in developed area
3.	Any negative factors are observed which affect the market value in general?	:	NA
<b>V</b>	<b>Rate</b>		
1.	After analyzing the comparable sale instances, what is the composite rate for a similar Flat with same specifications in the adjoining locality? - (Along with details / reference of at - least two latest deals / transactions with respect to adjacent properties in the areas)	:	₹ 5089/- to ₹ 6429/- per Sq. Ft. on Carpet Area ₹ 4240/- to ₹ 5358/- per Sq. Ft. on Built Up Area
2.	Assuming it is a new construction, what is the adopted basic composite rate of the Flat under valuation after comparing with the specifications and other factors with the Flat under comparison (give details).	:	₹ 5,700/- per Sq. Ft.
3.	Break – up for the rate	:	

	I. Building + Services	:	₹ 2,000/- per Sq. Ft.
	II. Land + others	:	₹ 3,700/- per Sq. Ft.
4.	Guideline rate obtained from the Registrar's Office for new property (an evidence thereof to be enclosed)	:	₹ 39,375/- per Sq. M. i.e. ₹ 3,658/- per Sq. Ft.
	Guideline rate(an evidence thereof to be enclosed)	:	N.A. Age of Property below 5 year
5.	Registered Value(if available)	:	Purchase Value - ₹2,850,000.00 Document No. - Agreement Date - 06/09/2024
<b>VI</b>	<b>COMPOSITE RATE ADOPTED AFTER DEPRECIATION</b>		
<b>a</b>	Depreciated building rate		
	Replacement cost of Flat with Services (v(3)i)	:	₹ 2,000/- per Sq. Ft.
	Age of the building	:	Building is under construction
	Life of the building estimated	:	60 years (After Completion) Subject to proper, preventive periotic Maintenance & Structure repairs.
	Depreciation percentage assuming the salvage value as 10%	:	N.A. Building is under construction
	Depreciation Ratio of the building	:	-
<b>b</b>	Total composite rate arrived for Valuation		
	Depreciated building rate VI (a)	:	₹ 2,000/- per Sq. Ft.
	Rate for Land & other V (3) ii	:	₹ 3,700/- per Sq. Ft.
	<b>Total Composite Rate</b>	:	<b>₹ 5,700/- per Sq. Ft.</b>
	<b>Remarks</b>	:	

**Details of Valuation:**

No.	Description	Qty.	Rate per unit (₹)	Estimated Value (₹)
1	Present value of the Flat	595.00 Sq. Ft.	5,700.00	33,91,500.00
2	Wardrobes			
3	Showcases			
4	Kitchen arrangements			
5	Superfine finish			
6	Interior Decorations			
7	Electricity deposits / electrical fittings, etc.			
8	Extra collapsible gates / grill works, etc.			



Since 1989

**Vastukala Consultants (I) Pvt. Ltd.**

An ISO 9001 : 2015 Certified Company





9	Potential value, if any		
10	Others / Car Parking		
	<b>Total value of the property After completion</b>		<b>33,91,500.00</b>
	<b>Realizable value of the property</b>		<b>32,21,925.00</b>
	<b>Distress value of the property</b>		<b>27,13,200.00</b>
	<b>Insurable value of the property (654.50 X 2,000.00)</b>		<b>13,09,000.00</b>
	<b>Guideline value of the property (654.50 X 3,658.00)</b>		<b>23,94,161.00</b>

### Justification for Price / Rate

The Market Value of the property is based on facts of markets discovered by us during our enquiries, however the government rate value in this case is less than the market value arrived by us. We are of the opinion that the value arrive by us will prove to be correct if an Auction of the subject property is carried out. As far as Market Value in Index II is concerned, it is not possible to comment on same, may be government rates are fixed by sampling during same point of time in part and whereas, Market values change every month.

In most of the cases the actual deal amount or Transaction value is not reflected in Index II because of various Market practices. As Valuer, we always try to give a value which is correct reflection of actual transaction value irrespective of any factors in market.

### Method of Valuation / Approach

The sales comparison approach uses the market data of sale prices to estimate the value of a real estate property. Property valuation in this method is done by comparing a property to other similar properties that have been recently sold. Comparable properties, also known as comparables, or comps, must share certain features with the property in question. Some of these include physical features such as square footage, number of rooms, condition, and age of the building; however, the most important factor is no doubt the location of the property. Adjustments are usually needed to account for differences as no two properties are exactly the same. To make proper adjustments when comparing properties, real estate appraisers must know the differences between the comparable properties and how to value these differences. The sales comparison approach is commonly used for Residential Flat, where there are typically many comparables available to analyze. As the property is a Residential Flat, we have adopted Sale Comparison Approach Method for the purpose of valuation .The Price for similar type of property in the nearby vicinity is in the range of ₹ 5089.00 to ₹ 6429.00 per Sq. Ft. on Carpet Area / ₹ 4240.00 to ₹ 5358.00 per Sq. Ft. on BuiltUp Area. Considering the rate with attached report , current market conditions , demand and supply position, Flat size, location, upswing in real estate prices , sustained demand for Residential Flat, all round development of Residential and Commercial application in the locality etc. We estimate ₹5,700.00 per Sq. Ft. on Carpet Area for valuation.

Impending threat of acquisition by government for road widening / publics service purposes, sub merging & applicability of CRZ provisions (Distance from sea-cost / tidal level must be incorporated) and their effect on	
Saleability	Average
Likely rental values in future	₹ 7,100/- (Expected rental income per month after completion of construction works)



Since 1989

**Vastukala Consultants (I) Pvt. Ltd.**

An ISO 9001 : 2015 Certified Company



Any likely income it may generate	Rental Income
-----------------------------------	---------------



Since 1989

**Vastukala Consultants (I) Pvt. Ltd.**

An ISO 9001 : 2015 Certified Company



## Actual Site Photographs

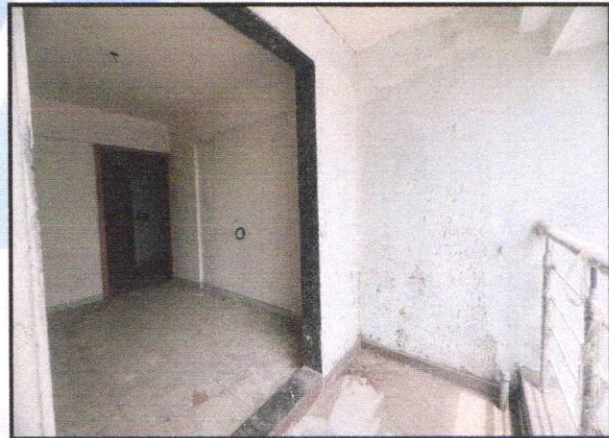
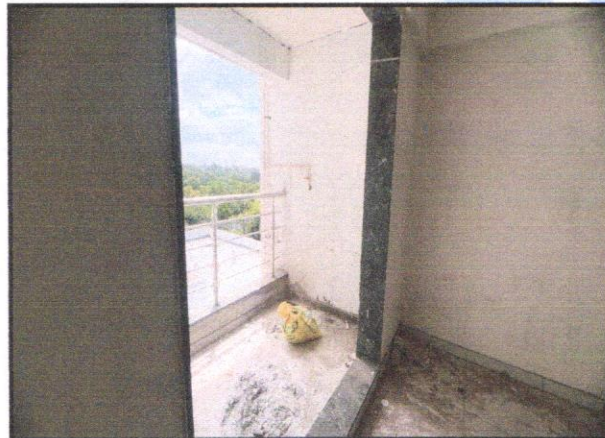
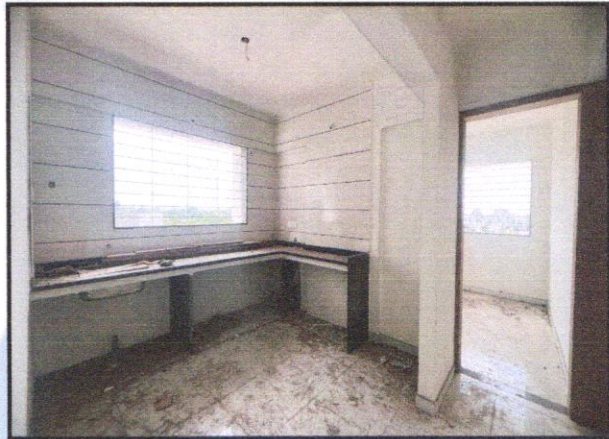
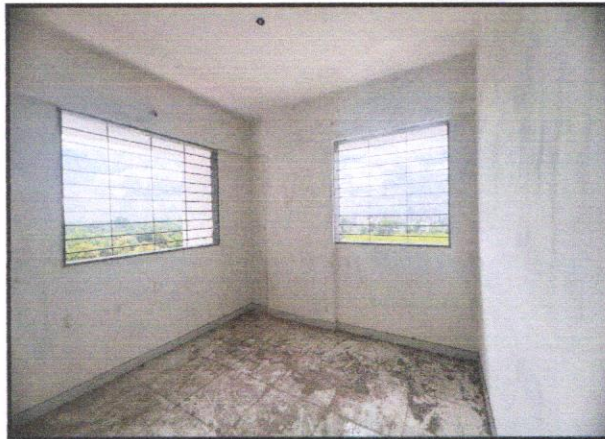
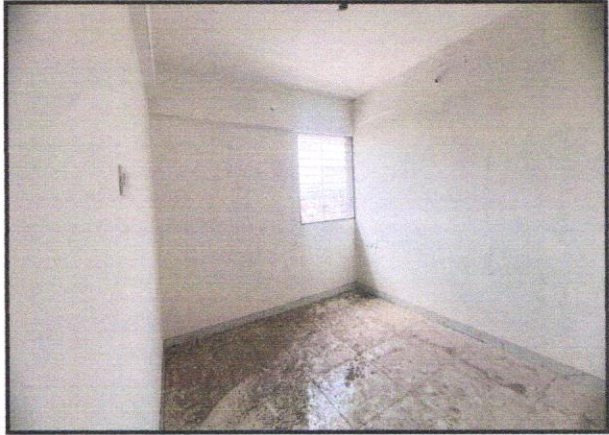
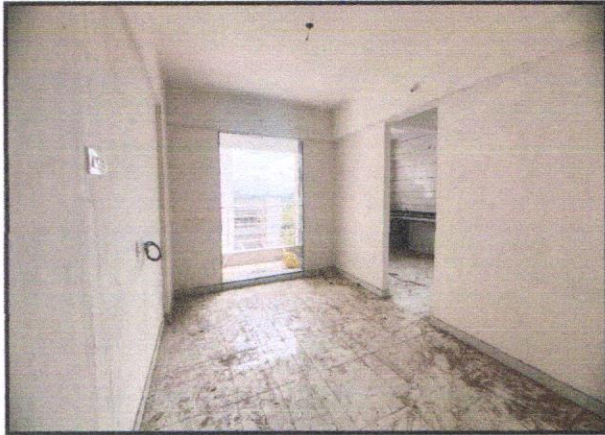

## Actual Site Photographs

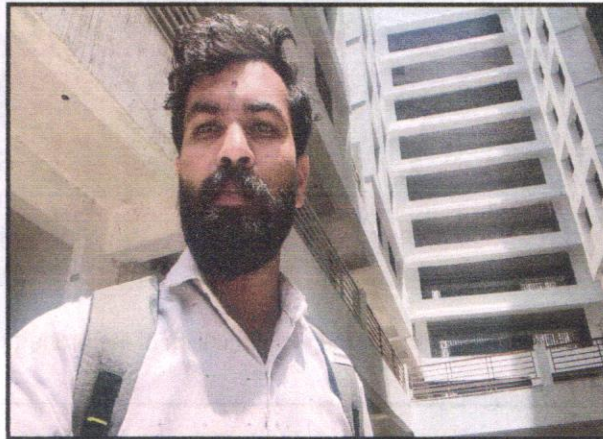
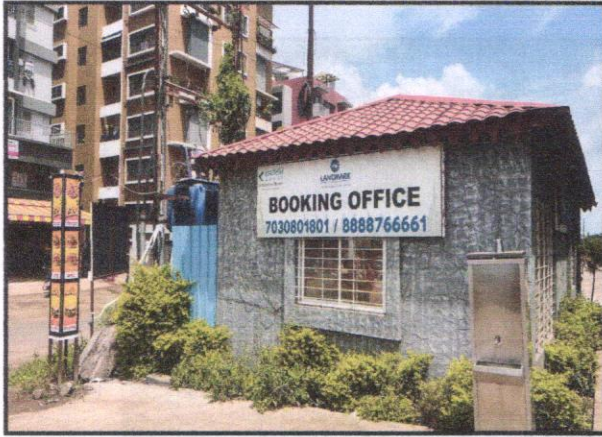

Since 1989

**Vastukala Consultants (I) Pvt. Ltd.**

An ISO 9001 : 2015 Certified Company



## Route Map of the property



**Note:** Red marks shows the exact location of the property

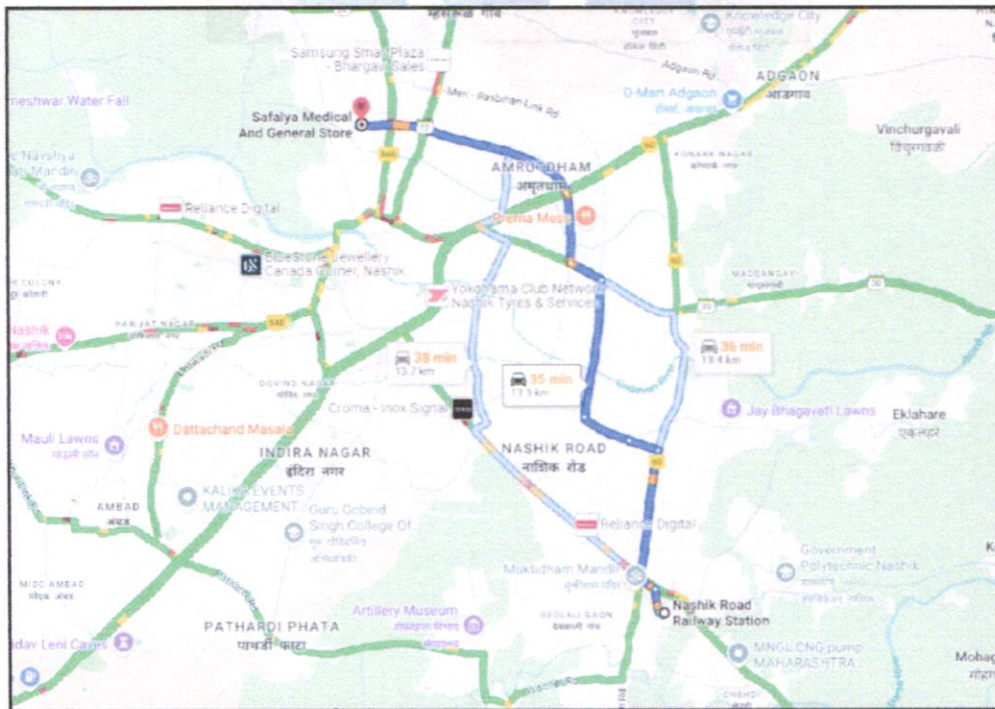

**Longitude Latitude: 20°1'39.0"N 73°47'24.6"E**

**Note:** The Blue line shows the route to site distance from nearest Railway Station (Nashik Road - 13.3).



Since 1989

**Vastukala Consultants (I) Pvt. Ltd.**

An ISO 9001 : 2015 Certified Company



## Ready Reckoner Rate



Department of Registration and Stamp  
Government of Maharashtra

नोंदणी व मुद्रांक विभाग  
महाराष्ट्र शासन



**Annual Statement of Rates Ver. 2.0**  
( बाजारमूल्य दर पत्रक आवृत्ती 2.0 )

[Home](#)
[Valuation Guidelines | User Manual](#)

Year: 2024-2025 Language: English

Selected District: Nashik

Select Taluka: Nashik

Select Village: Mauje Nashik - Gavthan, No. R. Yo. No. -

Search By:  Survey No.  SubZones

Enter Survey No: 74 Search

उपविभाग	खुली जमीन	निवासी सदनिका	जॉरीस दुकाने	औद्योगिक	एकक (Rs./)	Attribute
1.3 39.मेरी कडून पुर्वेस येणारा व नविन सुवई आग्रा मार्गास मिळणारा रस्ता व दक्षिणेस औरंगाबाद रस्त्यास जोडणारा रस्ता.	14800	37500	43120	46870	0	चौ. मीटर सर्वेक्षण नंबर

Stamp Duty Ready Reckoner Market Value Rate for Flat	37500			
Increase by 5% on Flat Located on 9 <sup>th</sup> Floor	1875			
<b>Stamp Duty Ready Reckoner Market Value Rate (After Increase/Decrease) (A)</b>	<b>39,375.00</b>	<b>Sq. Mtr.</b>	<b>3,658.00</b>	<b>Sq. Ft.</b>
Stamp Duty Ready Reckoner Market value Rate for Land (B)	14800			
The difference between land rate and building rate(A-B=C)	24,575.00			
Percentage after Depreciation as per table(D)	100%			
<b>Rate to be adopted after considering depreciation [B + (C X D)]</b>	<b>39,375.00</b>	<b>Sq. Mtr.</b>	<b>3,658.00</b>	<b>Sq. Ft.</b>

### Multi-Storied building with Lift

For residential premises / commercial unit / office on above floor in multistoried building, the rate mentioned in the ready reckoner will be increased as under:

	Location of Flat / Commercial Unit in the building	Rate
a)	On Ground to 4 Floors	No increase for all floors from ground to 4 floors
b)	5 Floors to 10 Floors	Increase by 5% on units located between 5 to 10 floors



Since 1989

**Vastukala Consultants (I) Pvt. Ltd.**

An ISO 9001 : 2015 Certified Company



c)	11 Floors to 20 Floors	Increase by 10% on units located between 11 to 20 floors
d)	21 Floors to 30 Floors	Increase by 15% on units located between 21 to 30 floors
e)	31 Floors and above	Increase by 20% on units located on 31 and above floors

**Depreciation Percentage Table**

Completed Age of Building in Years	Value in percent after depreciation	
	R.C.C Structure / other Pukka Structure	Cessed Building, Half or Semi-Pukka Structure & Kaccha Structure.
0 to 2 Years	100%	100%
Above 2 & up to 5 Years	95%	95%
Above 5 Years	After initial 5 year for every year 1% depreciation is to be considered. However maximum deduction available as per this shall be 70% of Market Value rate	After initial 5 year for every year 1.5% depreciation is to be considered. However maximum deduction available as per this shall be 85% of Market Value rate



## Price Indicators

Property	Flat		
Source	Housing.Com		
Floor	-		
	<b>Carpet</b>	<b>Built Up</b>	<b>Saleable</b>
<b>Area</b>	520.83	625.00	750.00
<b>Percentage</b>	-	20%	20%
<b>Rate Per Sq. Ft.</b>	₹5,088.00	₹4,240.00	₹3,533.00

The screenshot displays a real estate listing on the Housing.com website. The main heading is "2 BHK Flat" with a price of ₹26.5 L. Key details include a carpet area of 525 sq.ft, a built-up area of 4.24 k/sq.ft, and a 11-year-old property. The listing features several interior photographs and a map showing the location in Shankar park, Maharashtra, Nashik. A contact seller button is visible, along with a "View more on Maps" link. The bottom section of the listing provides a "Property Overview" with details on brokerage, charges, and carpet area.



Since 1989

**Vastukala Consultants (I) Pvt. Ltd.**

An ISO 9001 : 2015 Certified Company





## Price Indicators

Property	Flat		
Source	magic bricks		
Floor	-		
	<b>Carpet</b>	<b>Built Up</b>	<b>Saleable</b>
<b>Area</b>	777.78	933.33	1,120.00
<b>Percentage</b>	-	20%	20%
<b>Rate Per Sq. Ft.</b>	₹6,429.00	₹5,357.00	₹4,464.00

The screenshot shows a real estate listing on the Magicbricks website. The main listing is for a property priced at 50.0 Lac, located at Peth Road, Nashik. Key details include:
 

- Price:** 50.0 Lac
- Area:** 120 sqft
- Floor:** 2/Out of 3 Floors
- Furnishing:** Semi-Furnished
- Finishing:** Ceramic Tiles
- Lease Offered:** Estimated EMI: 22551 | Apply for Home Loan
- Type of Ownership:** Freehold

 The 'About Project' section identifies the project as 'Godvari Residency' by 'City Next Developer Pvt. Ltd.', featuring 1 Tower & Unit and 1 Tower 24 Units. The page also includes a 'More Details' section with a 'View all details' link and an 'Amenities' section at the bottom.



Since 1989  
**Vastukala Consultants (I) Pvt. Ltd.**  
 An ISO 9001 : 2015 Certified Company



As a result of my appraisal and analysis, it is my considered opinion that the value of the above property in the prevailing condition with aforesaid specifications is **₹33,91,500.00 (Rupees Thirty Three Lakh Ninety One Thousand Five Hundred Only) after completion of the property.** The **Realizable Value** of the above property is **₹32,21,925.00 (Rupees Thirty Two Lakh Twenty One Thousand Nine Hundred Twenty Five Only).** The **Distress Value** is **₹27,13,200.00 (Rupees Twenty Seven Lakh Thirteen Thousand Two Hundred Only).** As per Site Inspection 81% Construction Work is Completed.

Place : Nashik

Date : 11.09.2024

For VASTUKALA CONSULTANTS (I) PVT. LTD.

Manoj Chalikwar

Digitally signed by Manoj Chalikwar  
DN: cn=Manoj Chalikwar, o=Vastukala  
Consultants (I) Pvt. Ltd., ou=Mumbai,  
email=manoj@vastukala.org, c=IN  
Date: 2024.09.11 17:36:48 +05'30'

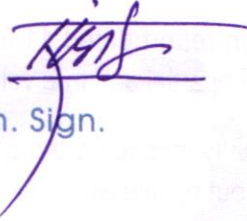

Director

Auth. Sign.

Manoj Chalikwar

Govt. Reg. Valuer

Chartered Engineer (India)

Reg. No. IBBI/RV/07/2018/10366

Bank Of Baroda Empanelment No.: ZO :MZ:ADV:46:941

The undersigned has inspected the property detailed in the Valuation Report dated \_\_\_\_\_  
on \_\_\_\_\_. We are satisfied that the fair and reasonable market value of the property is  
₹ \_\_\_\_\_ (Rupees \_\_\_\_\_  
\_\_\_\_\_ only).

Date \_\_\_\_\_

Signature

(Name &amp; Designation of the Inspecting Official/s)

Countersigned

(BRANCH MANAGER)

## Enclosures

Declaration-cum-undertaking from the valuer (Annexure-IV)

Attached

Model code of conduct for valuer - (Annexure V)

Attached



Since 1989

Vastukala Consultants (I) Pvt. Ltd.

An ISO 9001 : 2015 Certified Company



**(Annexure-IV)****DECLARATION-CUM-UNDERTAKING**

I, Manoj Chalikwar do hereby solemnly affirm and state that:

- a. I am a citizen of India.
- b. I will not undertake valuation of any assets in which I have a direct or indirect interest or become so interested at any time during a period of three years prior to my appointment as valuer or three years after the valuation of assets was conducted by me.
- c. The information furnished in my valuation report dated 11.09.2024 is true and correct to the best of my knowledge and belief and I have made an impartial and true valuation of the property.
- d. My engineer Swapnnil Wagh has personally inspected the property on 10.09.2024. The work is not sub-contracted to any other valuer and carried out by myself.
- e. Valuation report is submitted in the format as prescribed by the bank.
- f. I have not been depanelled / delisted by any other bank and in case any such depanelment by other banks during my empanelment with you, I will inform you within 3 days of such depanelment.
- g. I have not been removed / dismissed from service / employment earlier.
- h. I have not been convicted of any offence and sentenced to a term of imprisonment
- i. I have not been found guilty of misconduct in my professional capacity.
- j. I have not been declared to be unsound mind
- k. I am not an undischarged bankrupt, or has not applied to be adjudicated as a bankrupt;
- l. I am not an undischarged insolvent.
- m. I have not been levied a penalty under section 271J of Income-tax Act, 1961 (43 of 1961) and time limit for filing appeal before Commissioner of Income-tax (Appeals) or Income-tax Appellate Tribunal, as the case may be has expired, or such penalty has been confirmed by Income-tax Appellate Tribunal, and five years have not elapsed after levy of such penalty
- n. I have not been convicted of an offence connected with any proceeding under the Income Tax Act 1961, Wealth Tax Act 1957 or Gift Tax Act 1958 and
- o. My PAN Card number as applicable is AERPC9086P
- p. I undertake to keep you informed of any events or happenings which would make me ineligible for empanelment as a valuer
- q. I have not concealed or suppressed any material information, facts and records and I have made a complete and full disclosure



Since 1989

**Vastukala Consultants (I) Pvt. Ltd.**

An ISO 9001 : 2015 Certified Company



- r. I have read the Handbook on Policy, Standards and procedure for Real Estate Valuation, 2011 of the IBA and this report is in conformity to the 'Standards' enshrined for valuation in the Part - B of the above handbook to the best of my ability.
- s. I have read the International Valuation Standards (IVS) and the report submitted to the Bank for the respective asset class is in conformity to the 'Standards' as enshrined for valuation in the IVS in 'General Standards' and 'Asset Standards' as applicable. The valuation report is submitted in the prescribed format of the bank.
- t. I abide by the Model Code of Conduct for empanelment of valuer in the Bank. (Annexure V - A signed copy of same to be taken and kept along with this declaration)
- u. My CIBIL Score and credit worthiness is as per Bank's guidelines.
- v. I am a Valuer, who is competent to sign this valuation report.
- w. I will undertake the valuation work on receipt of Letter of Engagement generated from the system (i.e. LLMS / LOS) only.
- x. Further, I hereby provide the following information.

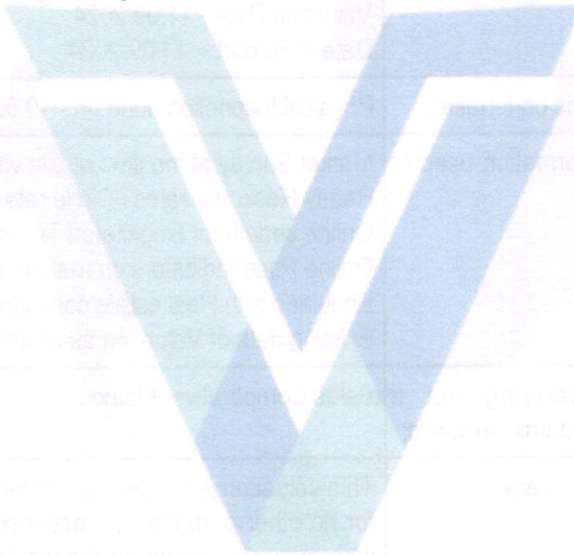

Since 1989

**Vastukala Consultants (I) Pvt. Ltd.**

An ISO 9001 : 2015 Certified Company



No.	Particulars	Valuer comment
1	background information of the asset being valued;	The property under consideration is purchased by MR. Sachin Bhalerao Salunkhe from Shree Infra Space vide Agreement for sale dated 06.09.2024.
2	purpose of valuation and appointing authority	As per the request from Bank Of Baroda, RO Nashik to assess Fair Market Value value of the property for Bank Loan purpose
3	identity of the valuer and any other experts involved in the valuation;	Manoj Chalikwar - Regd. Valuer Swapnil Wagh - Valuation Engineer Rashmi Jadhav - Technical Manager Rishidatt Yadav - Technical Officer
4	disclosure of valuer interest or conflict, if any;	We have no interest, either direct or indirect, in the property valued. Further to state that we do not have relation or any connection with property owner / applicant directly or indirectly. Further to state that we are an independent Valuer and in no way related to property owner / applicant
5	date of appointment, valuation date and date of report;	Date of Appointment - 11.09.2024 Valuation Date - 11.09.2024 Date of Report - 11.09.2024
6	inspections and/or investigations undertaken;	Physical Inspection done on - 10.09.2024
7	nature and sources of the information used or relied upon;	Market Survey at the time of site visit Ready Reckoner rates / Circle rates Online search for Registered Transactions Online Price Indicators on real estate portals Enquiries with Real estate consultants Existing data of Valuation assignments carried out by us
8	Procedures adopted in carrying out the valuation and valuation standards followed;	Sales Comparative Method
9	restrictions on use of the report, if any;	This valuation is for the use of the party to whom it is addressed and for no other purpose. No responsibility is accepted to any third party who may use or rely on the whole or any part of this valuation. The valuer has no pecuniary interest that would conflict with the proper valuation of the property.
10	major factors that were taken into account during the valuation;	current market conditions, demand and supply position, Residential Flat size, location, upswing in real estate prices, sustained demand for Residential Flat, all round development of commercial and Commercial application in the locality etc.
11	major factors that were not taken into account during the valuation;	-
12	Caveats, limitations and disclaimers to the extent they explain or elucidate the limitations faced by valuer, which shall not be for the purpose of limiting his responsibility for the valuation report.	Attached

## Assumptions, Disclaimers, Limitations & Qualifications

### Value Subject to Change

The subject appraisal exercise is based on prevailing market dynamics as on **11th September 2024** and does not take into account any unforeseeable developments which could impact the same in the future.

### Our Investigations

We are not engaged to carry out all possible investigations in relation to the subject property. Where in our report we identify certain limitations to our investigations, this is to enable the reliant party to instruct further investigations where considered appropriate or where we recommend as necessary prior to reliance. Nashik Branch (VCIPL) is not liable for any loss occasioned by a decision not to conduct further investigations.

### Assumptions

Assumptions are a necessary part of undertaking valuations. VCIPL adopts assumptions for the purpose of providing valuation advice because some matters are not capable of accurate calculations or fall outside the scope of our expertise, or out instructions. The reliant party accepts that the valuation contains certain specific assumptions and acknowledge and accept the risk of that if any of the assumptions adopted in the valuation are incorrect, then this may have an effect on the valuation.

### Information Supplied by Others

The appraisal is based on the information provided by the client. The same has been assumed to be correct and has been used for appraisal exercise. Where it is stated in the report that another party has supplied information to VCIPL, this information is believed to be reliable but VCIPL can accept no responsibility if this should prove not to be so.

### Future Matters

To the extent that the valuation includes any statement as to a future matter, that statement is provided as an estimate and/or opinion based on the information known to VCIPL at the date of this document. VCIPL does not warrant that such statements are accurate or correct.

### Map and Plans

Any sketch, plan or map in this report is included to assist the reader while visualising the property and assume no responsibility in connection with such matters.

### Site Details

Based on inputs received from Client's representative and site visit conducted, we understand that the subject property is Residential Flat, admeasuring **595.00 Sq. Ft. Carpet Area** in the name of **Mr. Sachin Bhalerao Salunkhe**. Further, VCIPL has assumed that the subject property is free from any encroachment and is available as on the date of the appraisal.

### Property Title

Based on our discussion with the Client, we understand that the subject property is owned by **Mr. Sachin Bhalerao**



Since 1989

**Vastukala Consultants (I) Pvt. Ltd.**

An ISO 9001 : 2015 Certified Company



**Salunkhe.** For the purpose of this appraisal exercise, we have assumed that the subject property has a clear title and is free from any encumbrances, disputes and claims. VCIPL has made no further enquiries with the relevant local authorities in this regard and does not certify the property as having a clear and marketable title. Further, no legal advice regarding the title and ownership of the subject property has been obtained for the purpose of this appraisal exercise. It has been assumed that the title deeds are clear and marketable.

## Environmental Conditions

We have assumed that the subject property is not contaminated and is not adversely affected by any existing or proposed environmental law and any processes which are carried out on the property are regulated by environmental legislation and are properly licensed by the appropriate authorities.

## Area

Based on the information provided by the Client's representative, we understand that the Residential Flat, admeasuring **595.00 Sq. Ft. Carpet Area**.

## Condition & Repair

In the absence of any information to the contrary, we have assumed that there are no abnormal ground conditions, nor archaeological remains present which might adversely affect the current or future occupation, development or value of the property. The property is free from rat, infestation, structural or latent defect. No currently known deleterious or hazardous materials or suspect techniques will be used in the construction of or subsequent alteration or additions to the property and comments made in the property details do not purport to express an opinion about, or advise upon, the condition of uninspected parts and should not be taken as making an implied representation or statement about such parts.

## Valuation Methodology

For the purpose of this valuation exercise, the valuation methodology used is Direct Comparison Approach Method and proposed Highest and Best Use model is used for analysing development potential.

The Direct Comparison Approach involves a comparison of the property being valued to similar properties that have actually been sold in arms - length transactions or are offered for sale. This approach demonstrates what buyers have historically been willing to pay (and sellers willing to accept) for similar properties in an open and competitive market and is particularly useful in estimating the value of the Flat and properties that are typically traded on a unit basis.

In case of inadequate recent transaction activity in the subject micro-market, the appraiser would collate details of older transactions. Subsequently, the appraiser would analyse rental / capital value trends in the subject micro-market in order to calculate the percentage increase / decrease in values since the date of the identified transactions. This percentage would then be adopted to project the current value of the same.

Where reliance has been placed upon external sources of information in applying the valuation methodologies, unless otherwise specifically instructed by Client and/or stated in the valuation, VCIPL has not independently verified that information and VCIPL does not advise nor accept it as reliable. The person or entity to whom the report is addressed acknowledges and accepts the risk that if any of the unverified information in the valuation is incorrect, then this may have an effect on the valuation.



Since 1989

**Vastukala Consultants (I) Pvt. Ltd.**

An ISO 9001 : 2015 Certified Company



## Not a Structural Survey

We state that this is a valuation report and not a structural survey.

## Other

All measurements, areas and ages quoted in our report are approximate.

## Legal

We have not made any allowances with respect to any existing or proposed local legislation relating to taxation on realization of the sale value of the subject property. VCIPL is not required to give testimony or to appear in court by reason of this appraisal report, with reference to the property in question, unless arrangement has been made thereof. Further, no legal advice on any aspects has been obtained for the purpose of this appraisal exercise.

## Property specific assumptions

Based on inputs received from the client and site visit conducted, we understand that the subject property is **Residential Flat**, admeasuring **595.00 Sq. Ft. Carpet Area**.

## ASSUMPTIONS, CAVEATS, LIMITATION AND DISCLAIMERS

1. We assume no responsibility for matters of legal nature affecting the property appraised or the title thereto, nor do we render our opinion as to the title, which is assumed to be good and marketable.
2. The property is valued as though under responsible ownership.
3. It is assumed that the property is free of liens and encumbrances
4. It is assumed that there are no hidden or unapparent conditions of the subsoil or structure that would render it more or less valuable. No responsibility is assumed for such conditions or for engineering that might be required to discover such factors.
5. There is no direct/ indirect interest in the property valued.
6. The rates for valuation of the property are in accordance with the Govt. approved rates and prevailing market rates.



Since 1989

**Vastukala Consultants (I) Pvt. Ltd.**

An ISO 9001 : 2015 Certified Company





(Annexure-V)

## MODEL CODE OF CONDUCT FOR VALUERS

### Integrity and Fairness

1. A valuer shall, in the conduct of his/its business, follow high standards of integrity and fairness in all his/its dealings with his/its clients and other valuers.
2. A valuer shall maintain integrity by being honest, straightforward, and forthright in all professional relationships.
3. A valuer shall endeavour to ensure that he/it provides true and adequate information and shall not misrepresent any facts or situations.
4. A valuer shall refrain from being involved in any action that would bring disrepute to the profession.
5. A valuer shall keep public interest foremost while delivering his services.

### Professional Competence and Due Care

6. A valuer shall render at all times high standards of service, exercise due diligence, ensure proper care and exercise independent professional judgment.
7. A valuer shall carry out professional services in accordance with the relevant technical and professional standards that may be specified from time to time.
8. A valuer shall continuously maintain professional knowledge and skill to provide competent professional service based on up-to-date developments in practice, prevailing regulations / guidelines and techniques.
9. In the preparation of a valuation report, the valuer shall not disclaim liability for his/its expertise or deny his/its duty of care, except to the extent that the assumptions are based on statements of fact provided by the company or its auditors or consultants or information available in public domain and not generated by the valuer.
10. A valuer shall not carry out any instruction of the client insofar as they are incompatible with the requirements of integrity, objectivity and independence.
11. A valuer shall clearly state to his client the services that he would be competent to provide and the services for which he would be relying on other valuers or professionals or for which the client can have a separate arrangement with other valuers.

### Independence and Disclosure of Interest

12. A valuer shall act with objectivity in his/its professional dealings by ensuring that his/its decisions are made without the presence of any bias, conflict of interest, coercion, or undue influence of any party, whether directly connected to the valuation assignment or not.
13. A valuer shall not take up an assignment if he/it or any of his/its relatives or associates is not independent in terms of association to the company.



Since 1989

**Vastukala Consultants (I) Pvt. Ltd.**

An ISO 9001 : 2015 Certified Company



14. A valuer shall maintain complete independence in his/its professional relationships and shall conduct the valuation independent of external influences.
15. A valuer shall wherever necessary disclose to the clients, possible sources of conflicts of duties and interests, while providing unbiased services
16. A valuer shall not deal in securities of any subject company after any time when he/it first becomes aware of the possibility of his / its association with the valuation, and in accordance with the Securities and Exchange Board of India (Prohibition of Insider Trading)Regulations,2015 or till the time the valuation report becomes public, whichever is earlier.
17. A valuer shall not indulge in 'mandate snatching' or offering 'convenience valuations' in order to cater to a company or client's needs.
18. As an independent valuer, the valuer shall not charge success fee.
19. In any fairness opinion or independent expert opinion submitted by a valuer, if there has been a prior engagement in an unconnected transaction, the valuer shall declare the association with the company during the last five years.

### Confidentiality

20. A valuer shall not use or divulge to other clients or any other party any confidential information about the subject company, which has come to his / its knowledge without proper and specific authority or unless there is a legal or professional right or duty to disclose.

### Information Management

21. A valuer shall ensure that he/ it maintains written contemporaneous records for any decision taken, the reasons for taking the decision, and the information and evidence in support of such decision. This shall be maintained so as to sufficiently enable a reasonable person to take a view on the appropriateness of his /its decisions and actions.
22. A valuer shall appear, co-operate and be available for inspections and investigations carried out by the authority, any person authorised by the authority, the registered valuers organisation with which he/it is registered or any other statutory regulatory body.
23. A valuer shall provide all information and records as may be required by the authority, the Tribunal, Appellate Tribunal, the registered valuers organisation with which he/it is registered, or any other statutory regulatory body.
24. A valuer while respecting the confidentiality of information acquired during the course of performing professional services, shall maintain proper working papers for a period of three years or such longer period as required in its contract for a specific valuation, for production before a regulatory authority or for a peer review. In the event of a pending case before the Tribunal or Appellate Tribunal, the record shall be maintained till the disposal of the case.



Since 1989

**Vastukala Consultants (I) Pvt. Ltd.**

An ISO 9001 : 2015 Certified Company



**Gifts and hospitality:**

25. A valuer or his / its relative shall not accept gifts or hospitality which undermines or affects his independence as a valuer. Explanation: For the purposes of this code the term 'relative' shall have the same meaning as defined in clause (77) of Section 2 of the Companies Act, 2013 (18 of 2013).
26. valuer shall not offer gifts or hospitality or a financial or any other advantage to a public servant or any other person with a view to obtain or retain work for himself / itself, or to obtain or retain an advantage in the conduct of profession for himself / itself.

**Remuneration and Costs.**

27. A valuer shall provide services for remuneration which is charged in a transparent manner, is a reasonable reflection of the work necessarily and properly undertaken, and is not inconsistent with the applicable rules.
28. A valuer shall not accept any fees or charges other than those which are disclosed in a written contract with the person to whom he would be rendering service.

**Occupation, employability and restrictions**

29. A valuer shall refrain from accepting too many assignments, if he/it is unlikely to be able to devote adequate time to each of his/ its assignments.
30. A valuer shall not conduct business which in the opinion of the authority or the registered valuer organisation discredits the profession.

**Miscellaneous**

31. A valuer shall refrain from undertaking to review the work of another valuer of the same client except under written orders from the bank or housing finance institutions and with knowledge of the concerned valuer.
32. A valuer shall follow this code as amended or revised from time to time.

For VASTUKALA CONSULTANTS (I) PVT. LTD.

**Manoj  
Chalikwar**  
Director

Digitally signed by Manoj Chalikwar  
DN: cn=Manoj Chalikwar, o=Vastukala  
Consultants (I) Pvt. Ltd., ou=Mumbai,  
email=manoj@vastukala.org, c=IN  
Date: 2024.09.11 17:36:59 +05'30'

Auth. Sign.

**Manoj Chalikwar**

Govt. Reg. Valuer

Chartered Engineer (India)

Reg. No. IBBI/RV/07/2018/10366

Bank Of Baroda Empanelment No.: ZO :MZ:ADV:46:941



Since 1989

**Vastukala Consultants (I) Pvt. Ltd.**

An ISO 9001 : 2015 Certified Company



# Commencement Certificate



## NASHIK MUNICIPAL CORPORATION

NO:LND/BP/ C1/481/2021

DATE :- 08 / 10 / 2021

### SANCTION OF BUILDING PERMISSION AND COMMENCEMENT CERTIFICATE

To, **Shree Infra Partnership Firm Through Partner Mr. Manojkumar J. Ladani,  
C/o. Ar. Dhiraj Walunj & Stru.Engg. B. P. Bhavsar Of Nashik.**

**Sub :-** Sanction of Building Permission & Commencement Certificate on Plot No. 1A of S.No.JG.No. 74/2 of Nashik Shiwar, Nashik.

**Ref :-** 1) Your Application & for Building permission/ Revised Building permission/ Extension of Structure Plan In Dated: 22/04/2021 Inward No.C1/BP/04.  
2) Final Layout No. LND/WS/Panch/C2/51 Dt:29/09/2011.  
3) Previous Approved building permission No. LND/BP/Makhamalabad/DCR/0308/2020 Dt:21/09/2020.

Sanction of building permission & commencement certificate is hereby granted under section 45 & 69 of the Maharashtra Regional and Town Planning Act 1966 (Mah. of 1966) to carry out development work/and building permission under section 253 of The Maharashtra Municipal Corporation Act (Act No.LIX of 1949) to erect building for **Residential+ Commercial** Purpose as per plan duly amended in ..... subject to the following conditions.

#### CONDITIONS (1 to 56)

- 1) The land vacated in consequence of enforcement of the set-back rule shall form part of Public Street.
- 2) No new building of part thereof shall be occupied or allowed to be occupied or permitted to be used by any person until occupancy permission under sec. 263 of the Maharashtra Municipal Corporation Act is duly granted.
- 3) The commencement certificate / Building permission shall remain valid for a period of one year commencing from date of its issue & thereafter it shall become invalid automatically unless otherwise renewed in stipulated period Construction work commenced after expiry of period for which commencement certificate is granted will be treated as unauthorized development & action as per provisions laid down in Maharashtra Regional & Town Planning Act 1966 & under Maharashtra Municipal Corporation Act, 1949 will be taken against such defaulter which should please be clearly noted.
- 4) This permission does not entitle you to develop the land which does not vest in you.
- 5) The commencement of the construction work should be intimated to this office WITHIN SEVEN DAYS
- 6) Permission required under the provision of any other Act, for the time being in force shall be obtained from the concerned authorities before commencement of work [viz under Provision of Urban Land Ceiling & Regulation Act & under appropriate sections of Maharashtra Land Revenue Code 1966].
- 7) The balconies, ottas & verandas should not be enclosed and merged into adjoining room or rooms unless they are counted into built up area of FSI calculation as given on the building plan. If the balconies, ottas & verandas are covered or merged into adjoining room the construction shall be treated as unauthorized and action shall be taken.
- 8) At least FIVE trees should be planted around the building in the open space of the plot. Completion certificate shall not be granted if trees are not planted in the plot as provided under section 19 of the reservation of Tree Act, 1975.
- 9) The drains shall be lined out & covered up property to the satisfaction of Municipal Authorities of Nashik Municipal Corporation. The effluent from septic tank, kitchen, bath etc. should be properly connected to Municipal drain in the nearest vicinity invert levels of the effluent of the premises should be such that the effluent gets into the Municipal drain by gravity with self cleaning velocity. In case if there is no Municipal drainage line within 30 meters premises then effluent outlet should be connected to a soak pit. The size of soak pit should be properly worked out on-the basis of number of tenements, a pigeon hole circular brick wall should be constructed in the centre of the soak pit. Layers of stone boulders, stone metals and pebbles should be properly laid.
- 10) Proper arrangement for disposal imperial water all be made as per site requirements without disturbancy natural gradient of the land facing to this conditions if any incident happens, the whole responsibility will be on the applicant /developers

# Agreement for Sale

नसम-४

दस्तावेज क्र. २०७३ / २०२४

२ - ३९



Zone No. : 1.3.39  
 Flat No. : D-902  
 Govt. Valuation Rs. : 23,20,800/- (Rate Rs. 37,500/- per Sq.mtrs.)  
 Consideration Rs. : 28,50,000/-  
 Stamp Rs. : 1,71,000/-  
 Registration Rs. : 28,500/-

-: SHREE SWAMI SAMARTH:

**AGREEMENT FOR SALE ( Flat No. D-902)**

This Agreement for Sale is made and executed at Nashik on this 06<sup>th</sup> day of the Month of September on Friday of the Year 2024...

**BETWEEN**  
**SHREE INFRA SPACE**  
 A Partnership Firm, (PAN No. AEAF59458Q), REGISTERED UNDER THE INDIAN PARTNERSHIP ACT having its registered Office at Fortune Arcade, Yashwantrao Chavan, Nashik-422005  
**THROUGH ITS PARTNER'S,**  
**SHRI. MANOJKUMAR JAMNADAS LADANL** Age 45 years, PAN No. ABVPL7976M, Aadhaar No. 62698024936, Occupation:-Business.  
 Mob. :-9422251497

Hereinafter referred to as "The Promoter/Developer/Vendor" of the One Part (which expression shall unless it be repugnant to the context or meaning thereof mean and include its Partners, Successors in Title, executors, administrators, legal heirs and assigns etc.)

----- PARTY OF THE FIRST PART

AND

**MR. SACHIN BHALERAO SALUNKHE**  
 Age 47 Yrs., Occ: Doctor  
 PAN No. A0ZPS3617N  
 Aadhaar No. :- 756977335816  
 Mob. :- 9822259225

R/o: PLOT No. 5, Varad Road, Near Pittambri Nagar Water Tank, Sant Kabir Nagar, Walwadi Shivaj, Walwadi, Dhule.  
 Hereinafter referred to as "The Allottee/Purchaser" of the Second Part (which expression shall unless it be repugnant to the context or meaning thereof mean and include its Directors, Successors in Title, executors, administrators, legal heirs and assigns).

----- PARTY OF THE SECOND PART

**LIST OF SCHEDULES AND ANNEXURES**

Sr. No.	Annexure	Description	Sr. No.	Schedule	Description
1	A	Property 7/12 Extracts	1	A	Project Land
2	B	Commencement Certificate & RERA Certificate	2	B	Residential / Commercial Unit
3	C	Title opinions	3	C	Development Works of Project
4	D	Index Copy of Sale Deed	4	D	Internal Specifications of Apartment
5	E	Current Sanction Building Plan	5	E	Payment Schedule

नसम-४

दस्तावेज क्र. २०७३ / २०२४

२ - ३९



		provisions.
<b>Registration</b>	<b>12.12</b>	The Allottee and/or Promoters shall present this Agreement at the proper registration office of registration within the time limit prescribed by the Registration Act and the Promoters will attend such office and admit execution thereof.
<b>Stamp Duty</b>	<b>12.13</b>	The Promoter herein has paid stamp duty of Rs. 1,71,000/- (Rupees One Lac Seventy One Thousand Only) along with appropriate registration fees as per Maharashtra Stamp Act 2015 for the said property. However, if there is any increase in stamp duty by the Government at the time of registration of conveyance in favor of respective building and/or federation/Apex body, then such incremental stamp duty shall be borne and paid by the Allottee.

**SCHEDULE - A**  
(Project Land)

All that piece and parcel of Non-Agricultural Plot No. 1A, an area measuring 5917.56 Sq.mtrs. front in and out of Survey/Gat No.74/2 along with T.D.R., an area measuring 2035.41 Sq.mtrs. situated, lying and being at village Nashik, Taluka-Dist Nashik, within limits of Registration, Sub-Registration Taluka Nashik, Dist-Nashik, which is jointly and commonly bounded as follows:-

East	Adj. Plot No. 1B
West	18.00 mtrs. Road
South	30.00 mtrs. Road
North	Adj. APMC Plot No.07

Together with all things lying or being under, upon, embedded in or attached to earth right of way & all easementary rights pertaining thereon.

**SCHEDULE - B**

The premises to Residential ongoing scheme/project known as "VRAJ LANDMARK 1A" out of the project Flat No. D-902, an area measuring Carpet 52.44 Sq.mtrs., + Attached Balcony Area 2.85 Sq.mtrs. in the "D" Wing, on the Ninth Floor of Residential Building as per the Sanctioned building plan by the Nashik Municipal Corporation Nashik, which is bounded as shown below:-

East	As per Sanctioned Building Plan
West	As per Sanctioned Building Plan
South	As per Sanctioned Building Plan
North	As per Sanctioned Building Plan

**SCHEDULE - C**  
Firity

Pro-rata right along with all the Purchaser's of Premises in the said property in limited common area and facilities as follows:-

- 1) Staircase, Mid landings and Main Landing.
- 2) Ground Floor Entrance Lobby & Entrance area as marked on site.
- 3) Lift & Lift Room.
- 4) Common Overhead Tanks, Septic Tanks & Water Pumps

**SCHEDULE - D**  
**BRISTLY**  
**SPECIFICATION**

**Structure:-**  
RCC frame structure External Wall 6" thick and Internal Wall 4".

**Plaster:-**  
External Double Coat Plaster and Internal Putti Finish.

**Paint:-**  
Internal and External Tractor Emulsion

**Door:-**  
Good Quality RCC Door Frames with Laminated Doors.

**Windows:-**  
Three Track Aluminium Powder Coated Sliding Windows with Mosquito Net and M.S.Grills.

**Kitchen:-**



Since 1989

**Vastukala Consultants (I) Pvt. Ltd.**

An ISO 9001 : 2015 Certified Company

An ISO 9001 : 2015 Certified Company



# Approved Building Plan

**APPROVED**

The Plans amended in .....  
 As per the conditions Mentioned in  
 the accompanying commencement  
 Certificate No. C1/49/2021 dated 08/10/2021

*[Signature]*  
**Executive Engineer**  
**TOWN PLANNING**  
 Nashik Municipal Corporation  
 Nashik

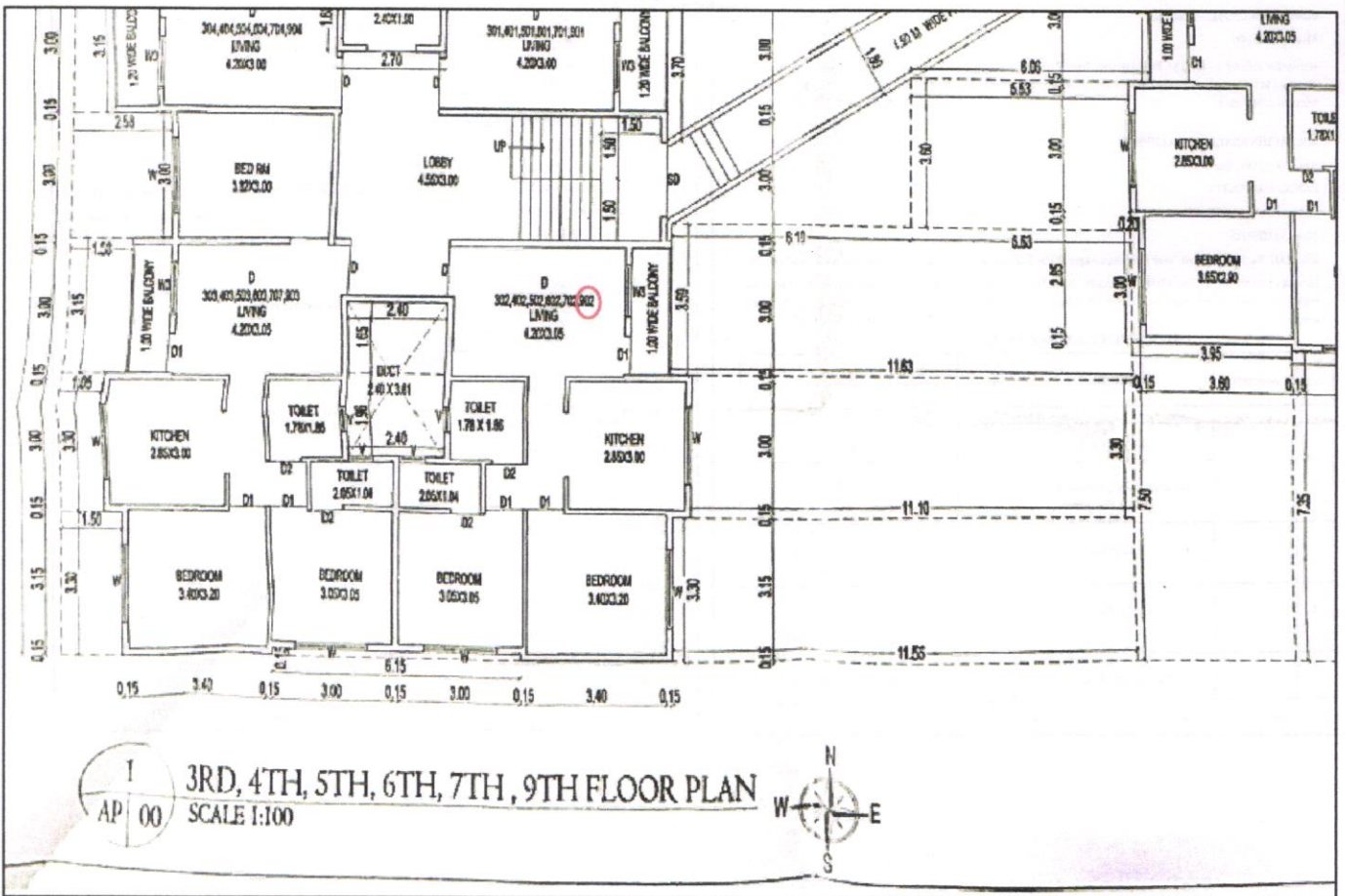

Since 1989

**Vastukala Consultants (I) Pvt. Ltd.**

An ISO 9001 : 2015 Certified Company

