

PROFORMA - B

CONTENT OF THE SHEET
 LOCATION PLAN, BLOCK PLAN, SITE PLAN
 (WING B)
 (SALE RESIDENTIAL)
 STAMP OF APPROVAL OF PLAN

Approved Subject to the condition
 mentioned in this office permission
 Letter no. **SA/RES/177/2023/2011005/100**
23 JAN 2023
 Wing - B
 Executive Engineer
 Slum Rehabilitation Authority

NOTES -

Sl. No.	DESCRIPTION	AREA (SQ.M)	AREA (SQ.M)	TOTAL
1	PROFORMA - A	508.37	508.37	508.37
2	NON-BUILDABLE RESERVATION	1719.31	1719.31	1719.31
3	REHAB AREA REQUIRED FOR SALE RESIDENTIAL	1114.38	1114.38	1114.38
4	REHAB AREA REQUIRED FOR SALE COMMERCIAL	1461.61	1461.61	1461.61
5	REHAB AREA REQUIRED FOR SALE RESIDENTIAL	1114.38	1114.38	1114.38
6	REHAB AREA REQUIRED FOR SALE COMMERCIAL	1461.61	1461.61	1461.61
7	REHAB AREA REQUIRED FOR SALE RESIDENTIAL	1114.38	1114.38	1114.38
8	REHAB AREA REQUIRED FOR SALE COMMERCIAL	1461.61	1461.61	1461.61
9	REHAB AREA REQUIRED FOR SALE RESIDENTIAL	1114.38	1114.38	1114.38
10	REHAB AREA REQUIRED FOR SALE COMMERCIAL	1461.61	1461.61	1461.61
11	REHAB AREA REQUIRED FOR SALE RESIDENTIAL	1114.38	1114.38	1114.38
12	REHAB AREA REQUIRED FOR SALE COMMERCIAL	1461.61	1461.61	1461.61
13	REHAB AREA REQUIRED FOR SALE RESIDENTIAL	1114.38	1114.38	1114.38
14	REHAB AREA REQUIRED FOR SALE COMMERCIAL	1461.61	1461.61	1461.61
15	REHAB AREA REQUIRED FOR SALE RESIDENTIAL	1114.38	1114.38	1114.38
16	REHAB AREA REQUIRED FOR SALE COMMERCIAL	1461.61	1461.61	1461.61
17	REHAB AREA REQUIRED FOR SALE RESIDENTIAL	1114.38	1114.38	1114.38
18	REHAB AREA REQUIRED FOR SALE COMMERCIAL	1461.61	1461.61	1461.61
19	REHAB AREA REQUIRED FOR SALE RESIDENTIAL	1114.38	1114.38	1114.38
20	REHAB AREA REQUIRED FOR SALE COMMERCIAL	1461.61	1461.61	1461.61
21	REHAB AREA REQUIRED FOR SALE RESIDENTIAL	1114.38	1114.38	1114.38
22	REHAB AREA REQUIRED FOR SALE COMMERCIAL	1461.61	1461.61	1461.61
23	REHAB AREA REQUIRED FOR SALE RESIDENTIAL	1114.38	1114.38	1114.38
24	REHAB AREA REQUIRED FOR SALE COMMERCIAL	1461.61	1461.61	1461.61
25	REHAB AREA REQUIRED FOR SALE RESIDENTIAL	1114.38	1114.38	1114.38
26	REHAB AREA REQUIRED FOR SALE COMMERCIAL	1461.61	1461.61	1461.61
27	REHAB AREA REQUIRED FOR SALE RESIDENTIAL	1114.38	1114.38	1114.38
28	REHAB AREA REQUIRED FOR SALE COMMERCIAL	1461.61	1461.61	1461.61
29	REHAB AREA REQUIRED FOR SALE RESIDENTIAL	1114.38	1114.38	1114.38
30	REHAB AREA REQUIRED FOR SALE COMMERCIAL	1461.61	1461.61	1461.61
31	REHAB AREA REQUIRED FOR SALE RESIDENTIAL	1114.38	1114.38	1114.38
32	REHAB AREA REQUIRED FOR SALE COMMERCIAL	1461.61	1461.61	1461.61
33	REHAB AREA REQUIRED FOR SALE RESIDENTIAL	1114.38	1114.38	1114.38
34	REHAB AREA REQUIRED FOR SALE COMMERCIAL	1461.61	1461.61	1461.61
35	REHAB AREA REQUIRED FOR SALE RESIDENTIAL	1114.38	1114.38	1114.38
36	REHAB AREA REQUIRED FOR SALE COMMERCIAL	1461.61	1461.61	1461.61
37	REHAB AREA REQUIRED FOR SALE RESIDENTIAL	1114.38	1114.38	1114.38
38	REHAB AREA REQUIRED FOR SALE COMMERCIAL	1461.61	1461.61	1461.61
39	REHAB AREA REQUIRED FOR SALE RESIDENTIAL	1114.38	1114.38	1114.38
40	REHAB AREA REQUIRED FOR SALE COMMERCIAL	1461.61	1461.61	1461.61
41	REHAB AREA REQUIRED FOR SALE RESIDENTIAL	1114.38	1114.38	1114.38
42	REHAB AREA REQUIRED FOR SALE COMMERCIAL	1461.61	1461.61	1461.61
43	REHAB AREA REQUIRED FOR SALE RESIDENTIAL	1114.38	1114.38	1114.38
44	REHAB AREA REQUIRED FOR SALE COMMERCIAL	1461.61	1461.61	1461.61
45	REHAB AREA REQUIRED FOR SALE RESIDENTIAL	1114.38	1114.38	1114.38
46	REHAB AREA REQUIRED FOR SALE COMMERCIAL	1461.61	1461.61	1461.61
47	REHAB AREA REQUIRED FOR SALE RESIDENTIAL	1114.38	1114.38	1114.38
48	REHAB AREA REQUIRED FOR SALE COMMERCIAL	1461.61	1461.61	1461.61
49	REHAB AREA REQUIRED FOR SALE RESIDENTIAL	1114.38	1114.38	1114.38
50	REHAB AREA REQUIRED FOR SALE COMMERCIAL	1461.61	1461.61	1461.61
51	REHAB AREA REQUIRED FOR SALE RESIDENTIAL	1114.38	1114.38	1114.38
52	REHAB AREA REQUIRED FOR SALE COMMERCIAL	1461.61	1461.61	1461.61
53	REHAB AREA REQUIRED FOR SALE RESIDENTIAL	1114.38	1114.38	1114.38
54	REHAB AREA REQUIRED FOR SALE COMMERCIAL	1461.61	1461.61	1461.61
55	REHAB AREA REQUIRED FOR SALE RESIDENTIAL	1114.38	1114.38	1114.38
56	REHAB AREA REQUIRED FOR SALE COMMERCIAL	1461.61	1461.61	1461.61
57	REHAB AREA REQUIRED FOR SALE RESIDENTIAL	1114.38	1114.38	1114.38
58	REHAB AREA REQUIRED FOR SALE COMMERCIAL	1461.61	1461.61	1461.61
59	REHAB AREA REQUIRED FOR SALE RESIDENTIAL	1114.38	1114.38	1114.38
60	REHAB AREA REQUIRED FOR SALE COMMERCIAL	1461.61	1461.61	1461.61
61	REHAB AREA REQUIRED FOR SALE RESIDENTIAL	1114.38	1114.38	1114.38
62	REHAB AREA REQUIRED FOR SALE COMMERCIAL	1461.61	1461.61	1461.61
63	REHAB AREA REQUIRED FOR SALE RESIDENTIAL	1114.38	1114.38	1114.38
64	REHAB AREA REQUIRED FOR SALE COMMERCIAL	1461.61	1461.61	1461.61
65	REHAB AREA REQUIRED FOR SALE RESIDENTIAL	1114.38	1114.38	1114.38
66	REHAB AREA REQUIRED FOR SALE COMMERCIAL	1461.61	1461.61	1461.61
67	REHAB AREA REQUIRED FOR SALE RESIDENTIAL	1114.38	1114.38	1114.38
68	REHAB AREA REQUIRED FOR SALE COMMERCIAL	1461.61	1461.61	1461.61
69	REHAB AREA REQUIRED FOR SALE RESIDENTIAL	1114.38	1114.38	1114.38
70	REHAB AREA REQUIRED FOR SALE COMMERCIAL	1461.61	1461.61	1461.61
71	REHAB AREA REQUIRED FOR SALE RESIDENTIAL	1114.38	1114.38	1114.38
72	REHAB AREA REQUIRED FOR SALE COMMERCIAL	1461.61	1461.61	1461.61
73	REHAB AREA REQUIRED FOR SALE RESIDENTIAL	1114.38	1114.38	1114.38
74	REHAB AREA REQUIRED FOR SALE COMMERCIAL	1461.61	1461.61	1461.61
75	REHAB AREA REQUIRED FOR SALE RESIDENTIAL	1114.38	1114.38	1114.38
76	REHAB AREA REQUIRED FOR SALE COMMERCIAL	1461.61	1461.61	1461.61
77	REHAB AREA REQUIRED FOR SALE RESIDENTIAL	1114.38	1114.38	1114.38
78	REHAB AREA REQUIRED FOR SALE COMMERCIAL	1461.61	1461.61	1461.61
79	REHAB AREA REQUIRED FOR SALE RESIDENTIAL	1114.38	1114.38	1114.38
80	REHAB AREA REQUIRED FOR SALE COMMERCIAL	1461.61	1461.61	1461.61
81	REHAB AREA REQUIRED FOR SALE RESIDENTIAL	1114.38	1114.38	1114.38
82	REHAB AREA REQUIRED FOR SALE COMMERCIAL	1461.61	1461.61	1461.61
83	REHAB AREA REQUIRED FOR SALE RESIDENTIAL	1114.38	1114.38	1114.38
84	REHAB AREA REQUIRED FOR SALE COMMERCIAL	1461.61	1461.61	1461.61
85	REHAB AREA REQUIRED FOR SALE RESIDENTIAL	1114.38	1114.38	1114.38
86	REHAB AREA REQUIRED FOR SALE COMMERCIAL	1461.61	1461.61	1461.61
87	REHAB AREA REQUIRED FOR SALE RESIDENTIAL	1114.38	1114.38	1114.38
88	REHAB AREA REQUIRED FOR SALE COMMERCIAL	1461.61	1461.61	1461.61
89	REHAB AREA REQUIRED FOR SALE RESIDENTIAL	1114.38	1114.38	1114.38
90	REHAB AREA REQUIRED FOR SALE COMMERCIAL	1461.61	1461.61	1461.61
91	REHAB AREA REQUIRED FOR SALE RESIDENTIAL	1114.38	1114.38	1114.38
92	REHAB AREA REQUIRED FOR SALE COMMERCIAL	1461.61	1461.61	1461.61
93	REHAB AREA REQUIRED FOR SALE RESIDENTIAL	1114.38	1114.38	1114.38
94	REHAB AREA REQUIRED FOR SALE COMMERCIAL	1461.61	1461.61	1461.61
95	REHAB AREA REQUIRED FOR SALE RESIDENTIAL	1114.38	1114.38	1114.38
96	REHAB AREA REQUIRED FOR SALE COMMERCIAL	1461.61	1461.61	1461.61
97	REHAB AREA REQUIRED FOR SALE RESIDENTIAL	1114.38	1114.38	1114.38
98	REHAB AREA REQUIRED FOR SALE COMMERCIAL	1461.61	1461.61	1461.61
99	REHAB AREA REQUIRED FOR SALE RESIDENTIAL	1114.38	1114.38	1114.38
100	REHAB AREA REQUIRED FOR SALE COMMERCIAL	1461.61	1461.61	1461.61

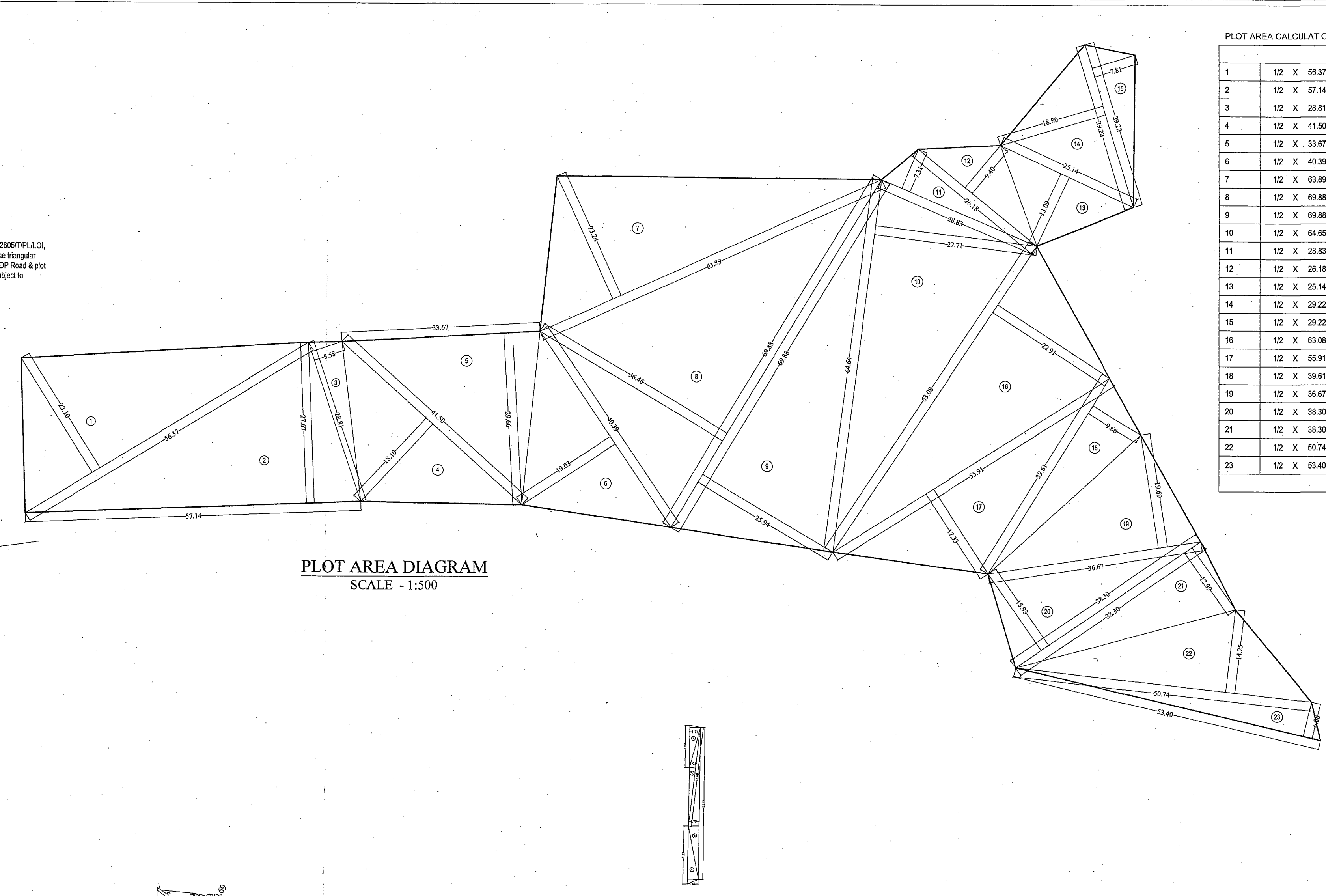
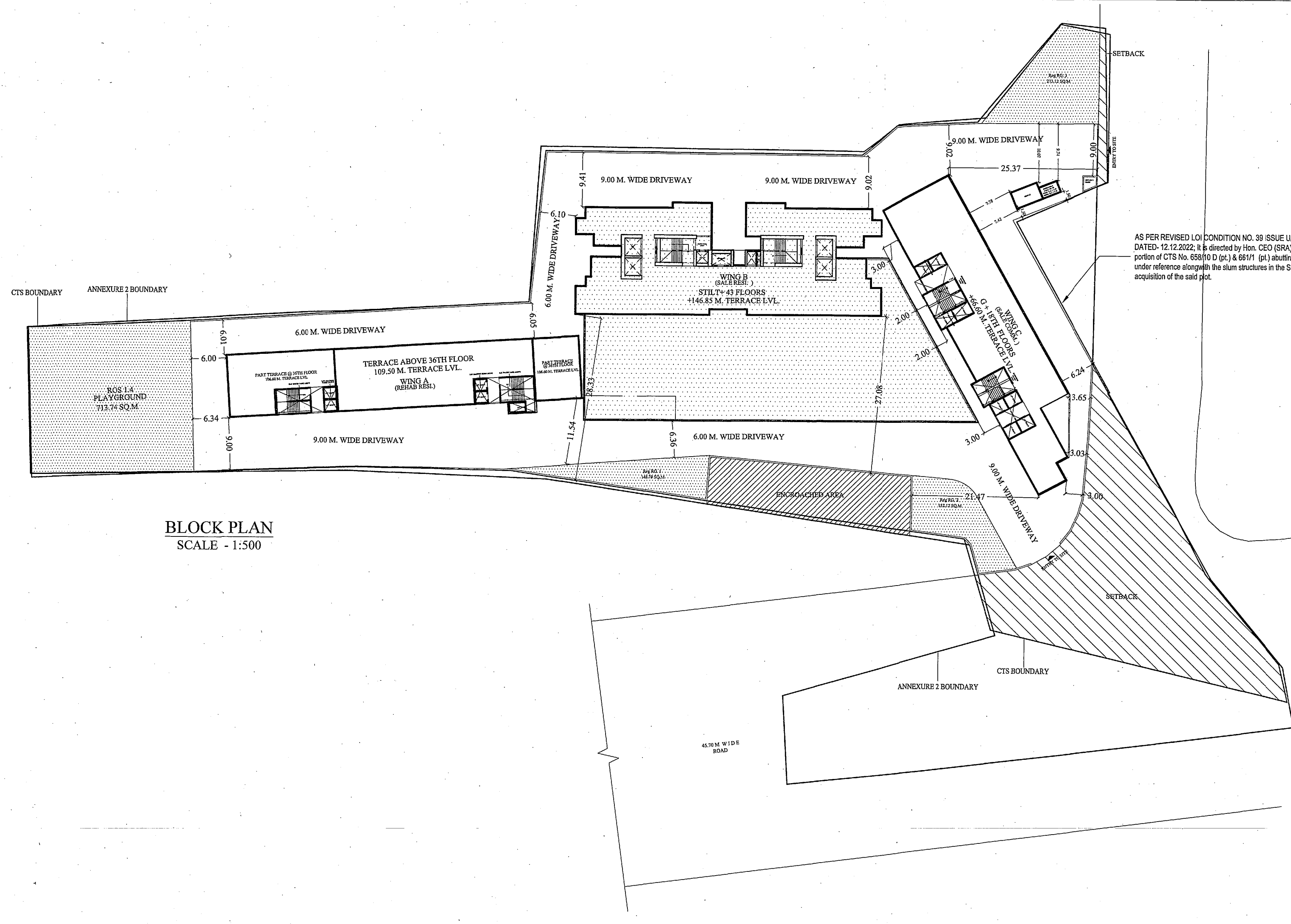

PLOT AREA CALCULATION

1	12 X 58.37 X 23.10 X 1 NO	=	651.87 SQ.MT
2	12 X 57.14 X 27.87 X 1 NO	=	790.53 SQ.MT
3	12 X 28.81 X 5.98 X 1 NO	=	49.38 SQ.MT
4	12 X 41.86 X 18.10 X 1 NO	=	375.58 SQ.MT
5	12 X 23.87 X 29.96 X 1 NO	=	459.32 SQ.MT
6	12 X 40.38 X 19.03 X 1 NO	=	354.30 SQ.MT
7	12 X 63.89 X 23.24 X 1 NO	=	742.40 SQ.MT
8	12 X 69.88 X 26.46 X 1 NO	=	1273.91 SQ.MT
9	12 X 69.88 X 26.46 X 1 NO	=	998.34 SQ.MT
10	12 X 64.85 X 27.71 X 1 NO	=	855.73 SQ.MT
11	12 X 28.83 X 7.31 X 1 NO	=	195.57 SQ.MT
12	12 X 26.18 X 8.40 X 1 NO	=	123.05 SQ.MT
13	12 X 26.14 X 15.99 X 1 NO	=	164.54 SQ.MT
14	12 X 29.22 X 18.80 X 1 NO	=	274.67 SQ.MT
15	12 X 29.22 X 7.81 X 1 NO	=	114.10 SQ.MT
16	12 X 63.08 X 22.81 X 1 NO	=	722.59 SQ.MT
17	12 X 65.91 X 17.23 X 1 NO	=	484.48 SQ.MT
18	12 X 36.87 X 19.69 X 1 NO	=	361.02 SQ.MT
19	12 X 36.87 X 19.69 X 1 NO	=	305.06 SQ.MT
20	12 X 36.30 X 18.99 X 1 NO	=	248.79 SQ.MT
21	12 X 92.74 X 14.26 X 1 NO	=	397.52 SQ.MT
22	12 X 59.49 X 6.98 X 1 NO	=	102.94 SQ.MT
23	TOTAL ADDITION	=	1024.36 SQ.MT

BLOCK PLAN SCALE - 1:500

PLOT AREA DIAGRAM SCALE - 1:500

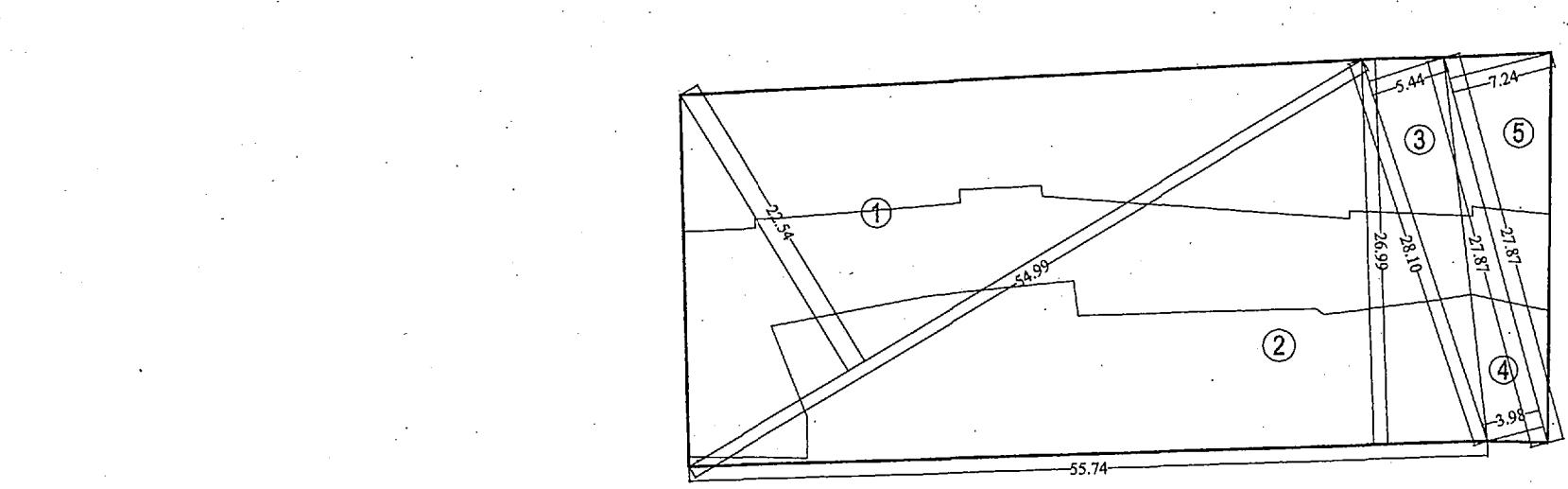

AREA CALCULATION FOR P.G.

1	1/2 X 54.99 X 22.54 X 1 NO	=	619.74 SQ.MT
2	1/2 X 55.74 X 26.99 X 1 NO	=	752.21 SQ.MT
3	1/2 X 28.10 X 5.44 X 1 NO	=	76.43 SQ.MT
4	1/2 X 27.87 X 3.98 X 1 NO	=	55.46 SQ.MT
5	1/2 X 27.87 X 7.24 X 1 NO	=	100.89 SQ.MT
TOTAL ADDITION		=	1604.73 SQ.MT

PLOT AREA DIAGRAM FOR PLAYGROUND SCALE - 1:500

PLAY GROUND AREA CALCULATION

1	1/2 X 30.59 X 14.01 X 1 NO	=	214.28
2	1/2 X 37.82 X 7.21 X 1 NO	=	136.70
3	1/2 X 37.82 X 8.57 X 1 NO	=	161.45
4	1/2 X 30.60 X 11.85 X 1 NO	=	181.31 SQ.MT
TOTAL ADDITION		=	713.74 SQ.MT

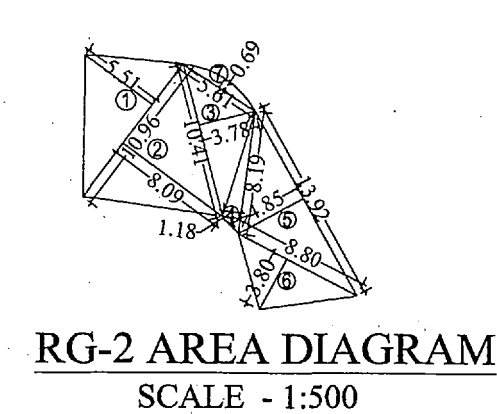

RG-2 AREA CALCULATION

1	1/2 X 10.98 X 6.51 X 1 NO	=	35.10 SQ.MT
2	1/2 X 10.98 X 6.51 X 1 NO	=	42.10 SQ.MT
3	1/2 X 10.98 X 6.51 X 1 NO	=	4.00 SQ.MT
4	1/2 X 10.98 X 6.51 X 1 NO	=	11.00 SQ.MT
5	1/2 X 10.98 X 6.51 X 1 NO	=	11.00 SQ.MT
6	1/2 X 10.98 X 6.51 X 1 NO	=	11.00 SQ.MT
7	1/2 X 10.98 X 6.51 X 1 NO	=	11.00 SQ.MT
8	1/2 X 10.98 X 6.51 X 1 NO	=	11.00 SQ.MT
9	1/2 X 10.98 X 6.51 X 1 NO	=	11.00 SQ.MT
10	1/2 X 10.98 X 6.51 X 1 NO	=	11.00 SQ.MT
11	1/2 X 10.98 X 6.51 X 1 NO	=	11.00 SQ.MT
12	1/2 X 10.98 X 6.51 X 1 NO	=	11.00 SQ.MT
13	1/2 X 10.98 X 6.51 X 1 NO	=	11.00 SQ.MT
14	1/2 X 10.98 X 6.51 X 1 NO	=	11.00 SQ.MT
15	1/2 X 10.98 X 6.51 X 1 NO	=	11.00 SQ.MT
16	1/2 X 10.98 X 6.51 X 1 NO	=	11.00 SQ.MT
17	1/2 X 10.98 X 6.51 X 1 NO	=	11.00 SQ.MT
18	1/2 X 10.98 X 6.51 X 1 NO	=	11.00 SQ.MT
19	1/2 X 10.98 X 6.51 X 1 NO	=	11.00 SQ.MT
20	1/2 X 10.98 X 6.51 X 1 NO	=	11.00 SQ.MT
21	1/2 X 10.98 X 6.51 X 1 NO	=	11.00 SQ.MT
22	1/2 X 10.98 X 6.51 X 1 NO	=	11.00 SQ.MT
23	1/2 X 10.98 X 6.51 X 1 NO	=	11.00 SQ.MT
24	1/2 X 10.98 X 6.51 X 1 NO	=	11.00 SQ.MT
25	1/2 X 10.98 X 6.51 X 1 NO	=	11.00 SQ.MT
26	1/2 X 10.98 X 6.51 X 1 NO	=	11.00 SQ.MT
27	1/2 X 10.98 X 6.51 X 1 NO	=	11.00 SQ.MT
28	1/2 X 10.98 X 6.51 X 1 NO	=	11.00 SQ.MT
29	1/2 X 10.98 X 6.51 X 1 NO	=	11.00 SQ.MT
30	1/2 X 10.98 X 6.51 X 1 NO	=	11.00 SQ.MT
31	1/2 X 10.98 X 6.51 X 1 NO	=	11.00 SQ.MT
32	1/2 X 10.98 X 6.51 X 1 NO	=	11.00 SQ.MT
33	1/2 X 10.98 X 6.51 X 1 NO	=	11.00 SQ.MT
34	1/2 X 10.98 X 6.51 X 1 NO	=	11.00 SQ.MT
35	1/2 X 10.98 X 6.51 X 1 NO	=	11.00 SQ.MT
36	1/2 X 10.98 X 6.51 X 1 NO	=	11.00 SQ.MT
37	1/2 X 10.98 X 6.51 X 1 NO	=	11.00 SQ.MT
38	1/2 X 10.98 X 6.51 X 1 NO	=	11.00 SQ.MT
39	1/2 X 10.98 X 6.51 X 1 NO	=	11.00 SQ.MT
40	1/2 X 10.98 X 6.51 X 1 NO	=	11.00 SQ.MT
41	1/2 X 10.98 X 6.51 X 1 NO	=	11.00 SQ.MT
42	1/2 X 10.98 X 6.51 X 1 NO	=	11.00 SQ.MT
43	1/2 X 10.98 X 6.51 X 1 NO	=	11.00 SQ.MT
44	1/2 X 10.98 X 6.51 X 1 NO	=	11.00 SQ.MT
45	1/2 X 10.98 X 6.51 X 1 NO	=	11.00 SQ.MT
46	1/2 X 10.98 X 6.51 X 1 NO	=	11.00 SQ.MT
47	1/2 X 10.98 X 6.51 X 1 NO	=	11.00 SQ.MT</