



VASTUKALA
Unlocking Excellence

MSME Reg No: UDYAM-MH-18-008561

An ISO 9001 : 2015 Certified Company

CIN: U74120MH2010PTC207869

Vastukala Consultants (I) Pvt. Ltd.

www.vastukala.co.in

Valuation Report of the Immovable Property



Details of the property under consideration:

Name of Owner : **Sau. Priya Yogesh Sonni & Shri. Yogesh Ramesh Sonni**

Residential Flat No. 4D, 4th Floor, "Shreeji Palace Apartment", Behind Samrat Sweets, Chetana Nagar, Plot No. 2B, Village - Nashik, Taluka - Nashik, District - Nashik, Nashik, Pincode - 422 009, State - Maharashtra, Country - India.

Latitude Longitude : 19°57'53.7"N 73°46'33.2"E

Intended User:

Bank Of Baroda

Narsingh Nagar Branch

Sukhashanti heights Narsingh Nagar, Gangapur Road, Nashik- 422013

Nashik: 4, 1st Floor, Madhusha Elite, Vrundavan Nagar, Jatra Nandu Naka Link Road, Adgaon, Nashik-422003 (M.S.), INDIA
Email: nashik@vastukala.co.in | Tel: +91 253 4068262/98903 80564

Our Pan India Presence at :

📍 Nanded 📍 Thane 📍 Ahmedabad 📍 Delhi NCR
📍 Mumbai 📍 Nashik 📍 Rajkot 📍 Raipur
📍 Aurangabad 📍 Pune 📍 Indore 📍 Jaipur

Regd. Office

B1-001, U/B Floor, BOOMERANG, Chandivali Farm Road, Powai, Andheri East, **Mumbai** :400072, (M.S), India

☎️ **+91 22 47495919**

✉️ mumbai@vastukala.co.in

🌐 www.vastukala.co.in



VALUATION OPINION REPORT

This is to certify that the property bearing Residential Flat No. 4D, 4th Floor, "Shreeji Palace Apartment", Behind Samrat Sweets, Chetana Nagar, Plot No. 2B, Village - Nashik, Taluka - Nashik, District - Nashik, Nashik, Pincode - 422 009, State - Maharashtra, Country - India belongs to **Sau. Priya Yogesh Sonni & Shri. Yogesh Ramesh Sonni**.

Boundaries	:	Building	Flat
North	:	Plot No. 1	Flat No. 4C
South	:	9.00 Mtr. Colony Road	Maginal Space & Road
East	:	Plot No. 2A	Maginal Space
West	:	60.00 Ft' D.P. Road	Flat No. 4A

Considering various parameters recorded, existing economic scenario, and the information that is available with reference to the development of neighbourhood and method selected for valuation, we are of the opinion that, the property premises can be assessed for this particular purpose at **₹ 35,34,600.00 (Rupees Thirty Five Lakh Thirty Four Thousand Six Hundred Only)**.

The valuation of the property is based on the documents produced by the concern. Legal aspects have not been taken into considerations while preparing this report.

Hence certified

For **VASTUKALA CONSULTANTS (I) PVT. LTD.**

Manoj Chalikwar

Director

Digitally signed by Manoj Chalikwar
DN: cn=Manoj Chalikwar, o=Vastukala
Consultants (I) Pvt. Ltd., ou=Mumbai,
email=manoj@vastukala.org, c=IN
Date: 2024.09.11 11:56:05 +0530'

Auth. Sign.



Manoj Chalikwar

Govt. Reg. Valuer

Chartered Engineer (India)

Reg. No. IBB/RV/07/2018/10366

Bank Of Baroda Empanelment No.: ZO :MZ:ADV:46:941

Encl.: Valuation report

Vastukala Consultants India Pvt. Ltd.

4, 1st Floor, Madhusa Elite, Vrundavan Nagar, Jatra - Nandur Naka Link Road, Adgaon, Nashik - 422003

To,
The Branch Manager,
Bank Of Baroda
Narsingh Nagar Branch
 Sukhashanti heights Narsingh Nagar, Gangapur Road,
 Nashik- 422013

VALUATION REPORT (IN RESPECT OF FLAT)

General	
1	Purpose for which the valuation is made : To assess Fair Market Value of the property for Housing Loan Purpose.
2	a) Date of inspection : 09.09.2024
	b) Date of which the valuation is made : 11.09.2024
3	List of documents produced for perusal: I) Copy of Deed of Apartment Dated 09.08.2021 between Shri. Nitin Narhari Phadke & Sau. Nitika Nitin Phadke(The Seller) And Sau. Priya Yogesh Sonii & Shri. Yogesh Ramesh Sonii(The buyer). II) Copy of Occupancy Certificate No.Javak No. NRV/ Cidco/ 7719/ 5441 Dated 28.02.2011 issued by Nashik Municipal Corporation. III) Copy of Valuation Report Document No.issued by Pabari Associates Dated 26.06.2021.
4	Name of the owner(s) and his / their address (es) with Phone no. (details of share of each owner in case of joint ownership) : Sau. Priya Yogesh Sonni & Shri. Yogesh Ramesh Sonni Residential Flat No. 4D, 4 th Floor, " Shreeji Palace Apartment ", Behind Samrat Sweets, Chetana Nagar, Plot No. 2B, Village - Nashik, Taluka - Nashik, District - Nashik, Nashik, Pincode - 422 009, State - Maharashtra, Country - India. <u>Contact Person :</u> Sau. Priya Yogesh Sonni & Shri. Yogesh Ramesh Sonni (Owner) Mobile No. 8999916981 Joint Ownership Details of ownership share is not available
5	Brief description of the property (Including Leasehold / freehold etc.) : The property is a Residential Flat located on 4 th Floor. The composition of Residential Flat is 1 Bedroom + Living Room + Kitchen + Bathroom + WC + Balcony + Passage. (1 BHK Attached Terrace). The property is at 9.1 distance from Nashik Road Railway Station.
5a.	Total Lease Period & remaining period (if leasehold) :
6	Location of property :

a)	Plot No. / Survey No.	:	Plot No - 2BNew Survey No - 890/ 1A/ 2/ 2	
b)	Door No.	:	Residential Flat No. 4D	
c)	C.T.S. No. / Village	:	Village - Nashik	
d)	Ward / Taluka	:	Taluka - Nashik	
e)	Mandal / District	:	District - Nashik	
f)	Date of issue and validity of layout of approved map / plan	:	Approved Building Plan Were Not Provided and Not Verified	
g)	Approved map / plan issuing authority	:		
h)	Whether genuineness or authenticity of approved map/ plan is verified	:	No	
i)	Any other comments by our empanelled valuers on authentic of approved plan	:	No	
7	Postal address of the property	:	Residential Flat No. 4D, 4 th Floor, " Shreeji Palace Apartment ", Behind Samrat Sweets, Chetana Nagar, Plot No. 2B, Village - Nashik, Taluka - Nashik, District - Nashik, Nashik, Pincode - 422 009, State - Maharashtra, Country - India.	
8	City / Town	:	City - Nashik	
	Residential area	:	Yes	
	Commercial area	:	No	
	Industrial area	:	No	
9	Classification of the area	:		
	i) High / Middle / Poor	:	Middle Class	
	ii) Urban / Semi Urban / Rura	:	Urban	
10	Coming under Corporation limit / Village Panchayat / Municipality	:	Village - Nashik Nashik Municipal Corporation	
11	Whether covered under any State / Central Govt. enactments (e.g., Urban Land Ceiling Act) or notified under agency area/ scheduled area / cantonment area	:	No	
12	Boundaries of the property	:	As per site	As per Document
	North	:	Plot No. 1	Plot No. 1
	South	:	9.00 Mtr. Colony Road	9.00 Mtr. Colony Road
	East	:	Plot No. 2A	Plot No. 2A
	West	:	60.00 Ft' D.P. Road	60.00 Ft' D.P. Road
13	Dimensions of the site	:	N. A. as property under consideration is a Residential Flat in a building.	

		As per the Deed	As per Actuals
	North	Flat No. 4C	Flat No. 4C
	South	Maginal Space & Road	Maginal Space & Road
	East	Maginal Space	Maginal Space
	West	Flat No. 4A	Flat No. 4A
13.2	Latitude, Longitude & Co-ordinates of Flat	19°57'53.7"N 73°46'33.2"E	
14	Extent of the site	Carpet Area in Sq. Ft. = 712.85 (Area as per Site measurement) Carpet Area in Sq. Ft. = 688.00 (Area As Per Deed of Apartment) Built Up Area in Sq. Ft. =860.00 (Area As Per Deed of Apartment)	
15	Extent of the site considered for Valuation	Built Up Area in Sq. Ft. = 860.00 (Area As Per Deed of Apartment)	
16	Whether occupied by the owner / tenant? If occupied by tenant since how long? Rent received per month.	Owner Occupied	
II	APARTMENT BUILDING		
1.	Nature of the Apartment	Residential	
2.	Location		
	C.T.S. No.		
	Block No.	-	
	Ward No.	-	
	Village / Municipality / Corporation	Village - Nashik, Nashik Municipal Corporation	
	Door No., Street or Road (Pin Code)	Residential Flat No. 4D, 4 th Floor, " Shreeji Palace Apartment ", Behind Samrat Sweets, Chetana Nagar, Plot No. 2B, Village - Nashik, Taluka - Nashik, District - Nashik, Nashik, Pincode - 422 009, State - Maharashtra, Country - India	
3.	Description of the locality Residential / Commercial / Mixed	Residential	
4.	Year of Construction	2011 (As per occupancy certificate)	
5.	Number of Floors	Ground + 4 Upper Floors	
6.	Type of Structure	R.C.C. Framed Structure	

10.	What is the floor space index (app.)	:	As Per NMC Norms
11.	What is the Carpet area of the Flat?	:	Carpet Area in Sq. Ft. = 712.85 (As per Area actual site measurement) Carpet Area in Sq. Ft. = 688.00 (As Per Area Deed of Apartment)
12.	Is it Posh / I Class / Medium / Ordinary?	:	Medium
13.	Is it being used for Residential or Commercial purpose?	:	Residential Purpose
14.	Is it Owner-occupied or let out?	:	Owner Occupied
15.	if rented, what is the monthly rent?	:	₹ 7,400/- (Expected rental income per month)
IV	MARKETABILITY		
1.	How is the marketability?	:	Good
2.	What are the factors favoring for an extra Potential Value?	:	Located in developing area
3.	Any negative factors are observed which affect the market value in general?	:	NA
V	Rate		
1.	After analyzing the comparable sale instances, what is the composite rate for a similar Flat with same specifications in the adjoining locality? - (Along with details / reference of at - least two latest deals / transactions with respect to adjacent properties in the areas)	:	₹ 4800/- to ₹ 5968/- per Sq. Ft. on Carpet Area ₹ 4000/- to ₹ 4974/- per Sq. Ft. on Built Up Area
2.	Assuming it is a new construction, what is the adopted basic composite rate of the Flat under valuation after comparing with the specifications and other factors with the Flat under comparison (give details).	:	₹ 4,500/- per Sq. Ft.
3.	Break – up for the rate	:	
	I. Building + Services	:	₹ 2,000/- per Sq. Ft.
	II. Land + others	:	₹ 2,500/- per Sq. Ft.
4.	Guideline rate obtained from the Registrar's Office for new property (an evidence thereof to be enclosed)	:	₹ 37,200/- per Sq. M. i.e. ₹ 3,456/- per Sq. Ft.
	Guideline rate(an evidence thereof to be enclosed)	:	₹ 34,249/- per Sq. M. i.e. ₹ 3,182/- per Sq. Ft.
5.	Registered Value(if available)	:	Purchase Value - ₹2,350,000.00 Document No. - Agreement Date - 09/08/2021
VI	COMPOSITE RATE ADOPTED AFTER DEPRECIATION		

7.	Number of Dwelling units in the building	:	4 th Floor is having 4 Flats
8.	Quality of Construction	:	Good
9.	Appearance of the Building	:	Good
10.	Maintenance of the Building	:	Good
11.	Facilities Available		
	Lift	:	1Lift
	Protected Water Supply	:	Municipal Water Supply
	Underground Sewerage	:	Connected to Municipal Sewerage System
	Car parking - Open / Covered	:	Covered Parking
	Is Compound wall existing?	:	Yes
	Is pavement laid around the Building	:	Yes
III	Residential Flat		
1.	The floor in which the Flat is situated	:	4 th Floor
2.	Door No. of the Flat	:	Residential Flat No. 4D
3.	Specifications of the Flat		
	Roof	:	R. C. C. Slab
	Flooring	:	Vitrified Tile Flooring
	Doors	:	Teak Wood / Glass Door
	Windows	:	Wooden frame openable widow with M. S. Grill
	Fittings	:	Concealed plumbing with C.P. fittings. Electrical wiring with concealed
	Finishing	:	Cement Plastering with POP Finished
4.	House Tax		
	Assessment No.	:	Details Not Provided
	Tax paid in the name of	:	Details Not Provided
	Tax amount	:	Details Not Provided
5.	Electricity Service connection No.	:	Details Not Provided
	Meter Card is in the name of	:	Details Not Provided
6.	How is the maintenance of the Flat?	:	Good
7.	Sale Deed executed in the name of	:	Sau. Priya Yogesh Sonni & Shri. Yogesh Ramesh Sonni
8.	What is the undivided area of land as per Sale Deed?	:	Na
9.	What is the plinth area of the Flat?	:	Built Up Area in Sq. Ft. = 860.00 (Area as per Deed of Apartment)

a	Depreciated building rate		
	Replacement cost of Flat with Services (v(3)i)	:	₹ 2,000/- per Sq. Ft.
	Age of the building	:	13 years
	Life of the building estimated	:	47 years Subject to proper, preventive periodic maintenance & structural repairs.
	Depreciation percentage assuming the salvage value as 10%	:	19.50%
	Depreciation Ratio of the building		-
b	Total composite rate arrived for Valuation		
	Depreciated building rate VI (a)	:	₹ 1,610/- per Sq. Ft.
	Rate for Land & other V (3) ii	:	₹ 2,500/- per Sq. Ft.
	Total Composite Rate	:	₹ 4,110/- per Sq. Ft.
	Remarks	:	Yes - Approved Building Plan Were Not Provided and Not Verified

Details of Valuation:

No.	Description	Qty.	Rate per unit (₹)	Estimated Value (₹)
1	Present value of the Flat	860.00 Sq. Ft.	4,110.00	35,34,600.00
2	Wardrobes			
3	Showcases			
4	Kitchen arrangements			
5	Superfine finish			
6	Interior Decorations			
7	Electricity deposits / electrical fittings, etc.			
8	Extra collapsible gates / grill works, etc.			
9	Potential value, if any			
10	Others / Car Parking			
	Total value of the property			35,34,600.00
	Realizable value of the property			33,57,870.00
	Distress value of the property			28,27,680.00
	Insurable value of the property (756.80 X 2,000.00)			15,13,600.00
	Guideline value of the property (860.00 X 3,182.00)			27,36,520.00

Justification for Price / Rate

Since 1989

Vastukala Consultants (I) Pvt. Ltd.

An ISO 9001 : 2015 Certified Company



The Market Value of the property is based on facts of markets discovered by us during our enquiries, however the government rate value in this case is less than the market value arrived by us. We are of the opinion that the value arrive by us will prove to be correct if an Auction of the subject property is carried out. As far as Market Value in Index II is concerned, it is not possible to comment on same, may be government rates are fixed by sampling during same point of time in part and whereas, Market values change every month.

In most of the cases the actual deal amount or Transaction value is not reflected in Index II because of various Market practices. As Valuer, we always try to give a value which is correct reflection of actual transaction value irrespective of any factors in market.

Method of Valuation / Approach

The sales comparison approach uses the market data of sale prices to estimate the value of a real estate property. Property valuation in this method is done by comparing a property to other similar properties that have been recently sold. Comparable properties, also known as comparables, or comps, must share certain features with the property in question. Some of these include physical features such as square footage, number of rooms, condition, and age of the building; however, the most important factor is no doubt the location of the property. Adjustments are usually needed to account for differences as no two properties are exactly the same. To make proper adjustments when comparing properties, real estate appraisers must know the differences between the comparable properties and how to value these differences. The sales comparison approach is commonly used for Residential Flat, where there are typically many comparables available to analyze. As the property is a Residential Flat, we have adopted Sale Comparison Approach Method for the purpose of valuation .The Price for similar type of property in the nearby vicinity is in the range of ₹ 4800.00 to ₹ 5968.00 per Sq. Ft. on Carpet Area / ₹ 4000.00 to ₹ 4974.00 per Sq. Ft. on BuiltUp Area. Considering the rate with attached report , current market conditions , demand and supply position, Flat size, location, upswing in real estate prices , sustained demand for Residential Flat, all round development of Residential and Commercial application in the locality etc. We estimate ₹4,110.00 per Sq. Ft. on Built Up Area for valuation.

Impending threat of acquisition by government for road widening / public service purposes, sub merging & applicability of CRZ provisions (Distance from sea-cost / tidal level must be incorporated) and their effect on	
Saleability	Good
Likely rental values in future	₹ 7,400/- (Expected rental income per month)
Any likely income it may generate	Rental Income



Since 1989

Vastukala Consultants (I) Pvt. Ltd.

An ISO 9001 : 2015 Certified Company



Actual Site Photographs

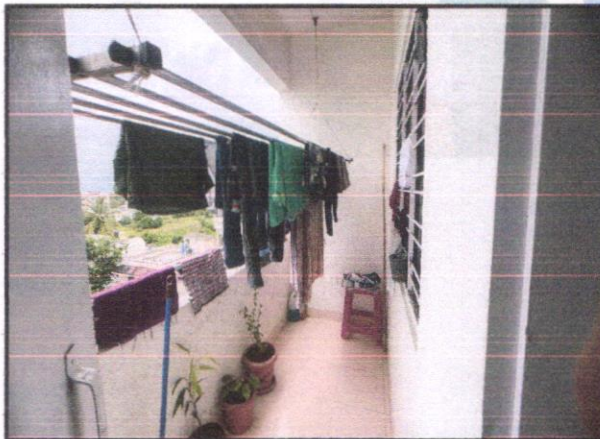
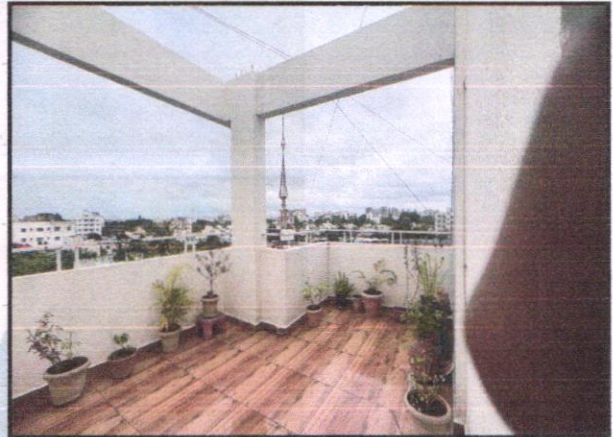
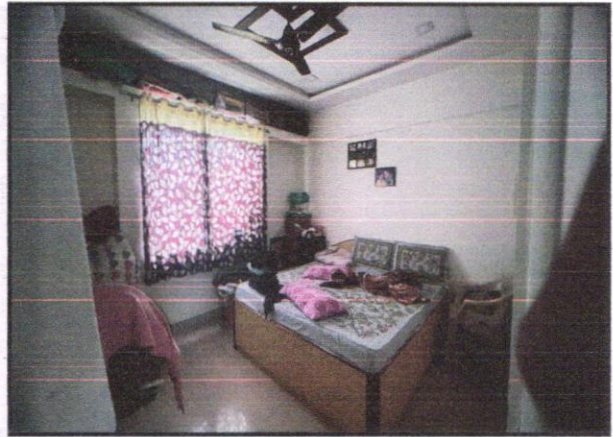
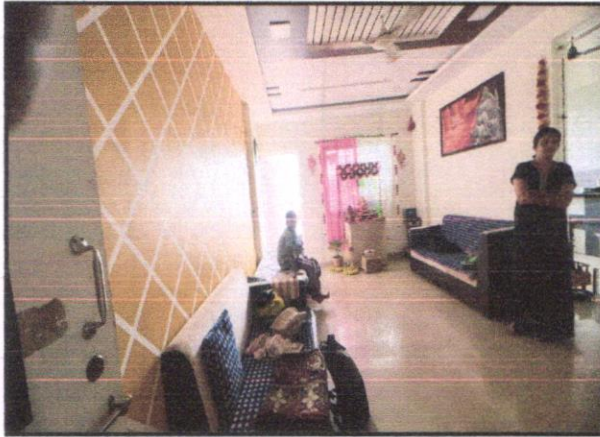

Actual Site Photographs

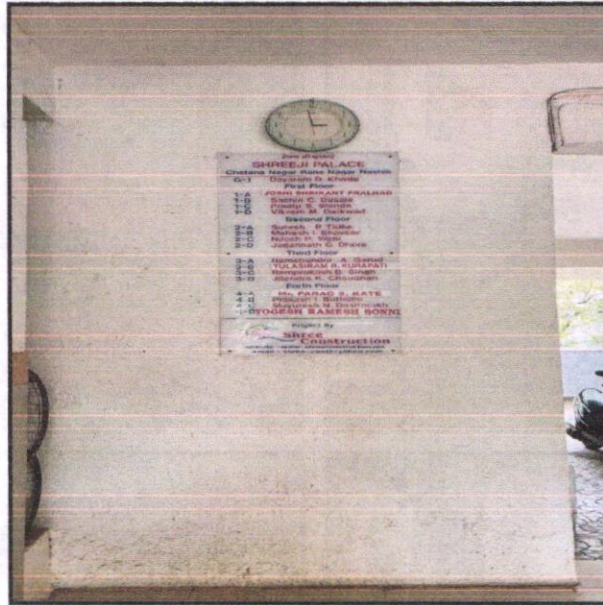

c)	11 Floors to 20 Floors	Increase by 10% on units located between 11 to 20 floors
d)	21 Floors to 30 Floors	Increase by 15% on units located between 21 to 30 floors
e)	31 Floors and above	Increase by 20% on units located on 31 and above floors

Depreciation Percentage Table

Completed Age of Building in Years	Value in percent after depreciation	
	R.C.C Structure / other Pukka Structure	Cessed Building, Half or Semi-Pukka Structure & Kaccha Structure.
0 to 2 Years	100%	100%
Above 2 & up to 5 Years	95%	95%
Above 5 Years	After initial 5 year for every year 1% depreciation is to be considered. However maximum deduction available as per this shall be 70% of Market Value rate	After initial 5 year for every year 1.5% depreciation is to be considered. However maximum deduction available as per this shall be 85% of Market Value rate



Since 1989

Vastukala Consultants (I) Pvt. Ltd.

An ISO 9001 : 2015 Certified Company



Price Indicators

Property	Flat		
Source	Housing.Com		
Floor	-		
	Carpet	Built Up	Saleable
Area	875.00	1,050.00	1,260.00
Percentage	-	20%	20%
Rate Per Sq. Ft.	₹4,800.00	₹4,000.00	₹3,333.00

2 BHK Flat ₹42.0 L EMI starts at 32.04 K

1050 sq.ft Built up Area | 4 K/sq.ft Avg Price | 12 Year Old Age of property | Ready to move Possession Status | Higher of a floor | East facing Facing | Unfurnished Furnishing

Property Overview

Ownership	Price
No Charge	₹42.0 L
Carpet Area	875 sq.ft
2	2
Parking	2
1 Covered Parking	2

Contact Seller

Send WhatsApp Message

Share

Price Indicators

Property	Flat		
Source	Housing.Com		
Floor	-		
	Carpet	Built Up	Saleable
Area	885.83	1,063.00	1,275.60
Percentage	-	20%	20%
Rate Per Sq. Ft.	₹5,588.00	₹4,657.00	₹3,881.00

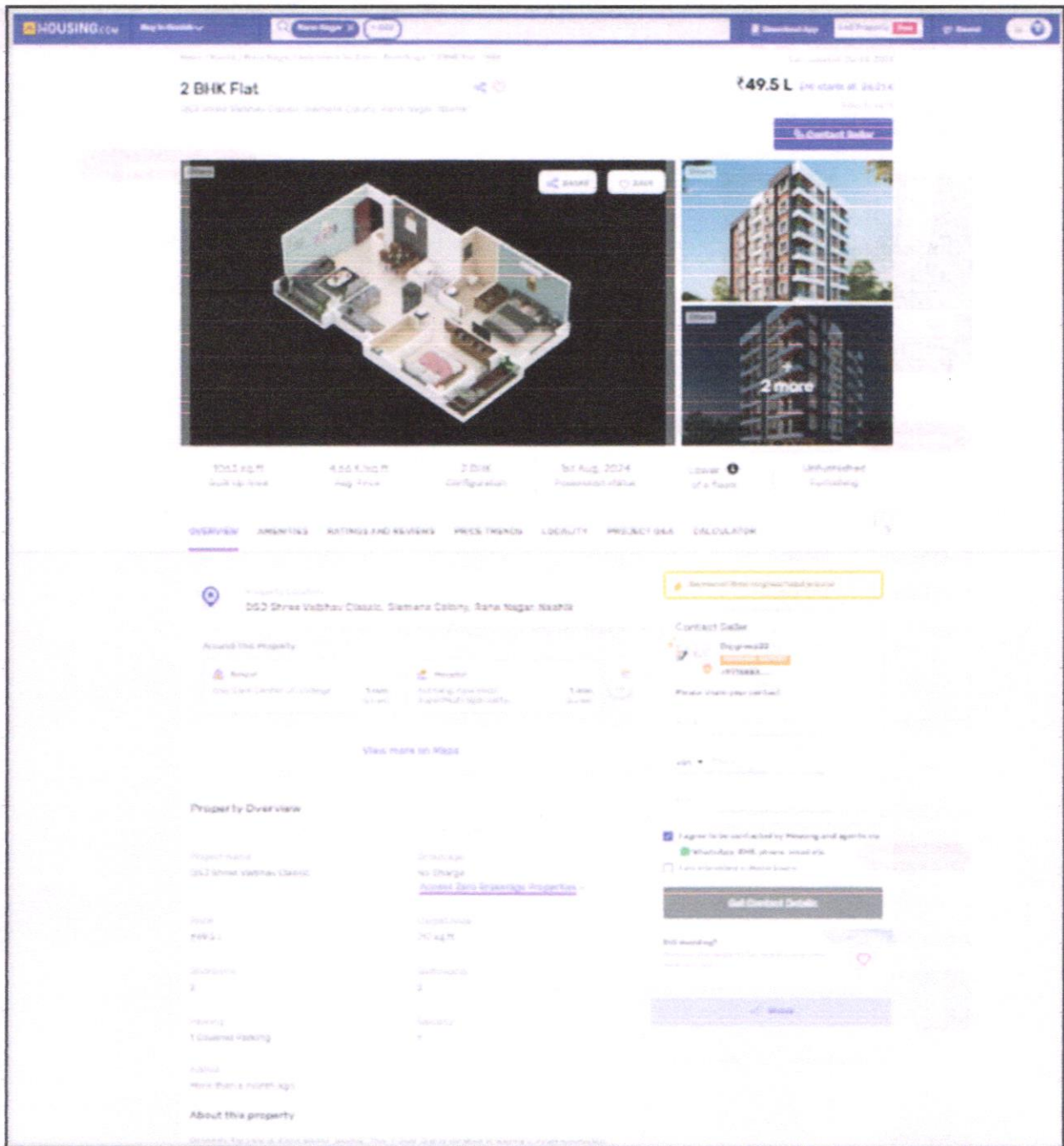

Price Indicators

Property	Flat		
Source	magic bricks		
Floor	-		
	Carpet	Built Up	Saleable
Area	620.00	744.00	892.80
Percentage	-	20%	20%
Rate Per Sq. Ft.	₹5,968.00	₹4,973.00	₹4,144.00

magicbricks
Buy Rent Sell Home Loans
Login Post Property

₹ 37.0 Lac [View Details](#) [Get pre-approved loan](#)

2 BHK Flat For Sale in Krishnal Galaxy, Chetna Nagar, Nashik



Carpet Area: 620 sqft

Floor: 5/Out of 7 Floors

Furnishing Status: Unfurnished

Developer: [Krishnal Estates](#)

Transaction Type: Resale

Age Of Construction: New Construction

Project: [Krishnal Galaxy](#)

Status: Ready to Move

Contact Owner
Get Phone No.

More Details

Price Breakup: ₹ 37 Lac

Booking Amount: ₹ 7.0 Lac

Address: Flat 503, Krishnal Galaxy, In front of karma height, behind 7 heaven hotel, Chetna Nagar, Nashik, Maharashtra

Furnishing: Unfurnished

Loan Offered: Estimated EMI: ₹ 16688 [Apply for Home Loan](#)

Age of Construction: New Construction

About Project [Explore Project](#)



Krishnal Galaxy
by Krishnal Estates

Price: Call For Price

Configuration: 1, 2, 3 BHK Flat

Download Brochure
Follow Project
Compare Projects

Amenities



Since 1989

Vastukala Consultants (I) Pvt. Ltd.

An ISO 9001 : 2015 Certified Company



As a result of my appraisal and analysis, it is my considered opinion that the value of the above property in the prevailing condition with aforesaid specifications is **₹35,34,600.00 (Rupees Thirty Five Lakh Thirty Four Thousand Six Hundred Only)**. The **Realizable Value** of the above property is **₹33,57,870.00 (Rupees Thirty Three Lakh Fifty Seven Thousand Eight Hundred Seventy Only)**. The **Distress Value** is **₹28,27,680.00 (Rupees Twenty Eight Lakh Twenty Seven Thousand Six Hundred Eighty Only)**.

Place : Nashik

Date : 11.09.2024

For VASTUKALA CONSULTANTS (I) PVT. LTD.

Manoj Chalikwar

Director

Digitally signed by Manoj Chalikwar
DN: cn=Manoj Chalikwar, o=Vastukala
Consultants (I) Pvt. Ltd., ou=Mumbai,
email=manoj@vastukala.org, c=IN
Date: 2024.09.11 11:56:28 +05'30'

Auth. Sign.

Manoj Chalikwar

Govt. Reg. Valuer

Chartered Engineer (India)

Reg. No. IBBI/RV/07/2018/10366

Bank Of Baroda Empanelment No.: ZO :MZ:ADV:46:941

The undersigned has inspected the property detailed in the Valuation Report dated _____
on _____. We are satisfied that the fair and reasonable market value of the property is
₹ _____ (Rupees _____
_____ only).

Date _____

Signature

(Name & Designation of the Inspecting Official/s)

Countersigned

(BRANCH MANAGER)

Enclosures

Declaration-cum-undertaking from the valuer (Annexure-IV)

Attached

Model code of conduct for valuer - (Annexure V)

Attached



Since 1989

Vastukala Consultants (I) Pvt. Ltd.

An ISO 9001 : 2015 Certified Company



- r. I have read the Handbook on Policy, Standards and procedure for Real Estate Valuation, 2011 of the IBA and this report is in conformity to the 'Standards' enshrined for valuation in the Part - B of the above handbook to the best of my ability.
- s. I have read the International Valuation Standards (IVS) and the report submitted to the Bank for the respective asset class is in conformity to the 'Standards' as enshrined for valuation in the IVS in 'General Standards' and 'Asset Standards' as applicable. The valuation report is submitted in the prescribed format of the bank.
- t. I abide by the Model Code of Conduct for empanelment of valuer in the Bank. (Annexure V - A signed copy of same to be taken and kept along with this declaration)
- u. My CIBIL Score and credit worthiness is as per Bank's guidelines.
- v. I am a Valuer, who is competent to sign this valuation report.
- w. I will undertake the valuation work on receipt of Letter of Engagement generated from the system (i.e. LLMS / LOS) only.
- x. Further, I hereby provide the following information.

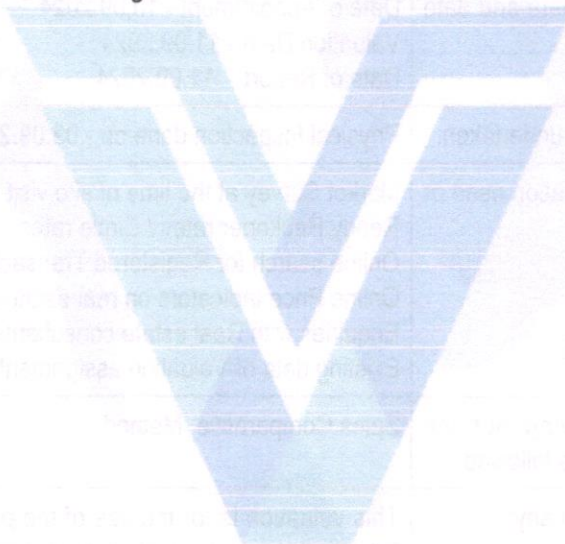

Since 1989

Vastukala Consultants (I) Pvt. Ltd.

An ISO 9001 : 2015 Certified Company



No.	Particulars	Valuer comment
1	background information of the asset being valued;	The property under consideration is purchased by Sau. Priya Yogesh Sonni & Shri. Yogesh Ramesh Sonni from Shri. Nitin Narhari Phadke & Sau. Nitika Nitin Phadke vide Deed of Apartment dated 09.08.2021.
2	purpose of valuation and appointing authority	As per the request from Bank Of Baroda, Narsingh Nagar Branch to assess Fair Market Value value of the property for Housing Loan purpose
3	identity of the valuer and any other experts involved in the valuation;	Manoj Chalikwar - Regd. Valuer Swapnnil Wagh - Valuation Engineer Binumon Moozhickal - Technical Manager Rishidatt Yadav - Technical Officer
4	disclosure of valuer interest or conflict, if any;	We have no interest, either direct or indirect, in the property valued. Further to state that we do not have relation or any connection with property owner / applicant directly or indirectly. Further to state that we are an independent Valuer and in no way related to property owner / applicant
5	date of appointment, valuation date and date of report;	Date of Appointment - 10.09.2024 Valuation Date - 11.09.2024 Date of Report - 11.09.2024
6	inspections and/or investigations undertaken;	Physical Inspection done on - 09.09.2024
7	nature and sources of the information used or relied upon;	Market Survey at the time of site visit Ready Reckoner rates / Circle rates Online search for Registered Transactions Online Price Indicators on real estate portals Enquiries with Real estate consultants Existing data of Valuation assignments carried out by us
8	Procedures adopted in carrying out the valuation and valuation standards followed;	Sales Comparative Method
9	restrictions on use of the report, if any;	This valuation is for the use of the party to whom it is addressed and for no other purpose. No responsibility is accepted to any third party who may use or rely on the whole or any part of this valuation. The valuer has no pecuniary interest that would conflict with the proper valuation of the property.
10	major factors that were taken into account during the valuation;	current market conditions, demand and supply position, Residential Flat size, location, upswing in real estate prices, sustained demand for Residential Flat, all round development of commercial and Commercial application in the locality etc.
11	major factors that were not taken into account during the valuation;	-
12	Caveats, limitations and disclaimers to the extent they explain or elucidate the limitations faced by valuer, which shall not be for the purpose of limiting his responsibility for the valuation report.	Attached

Assumptions, Disclaimers, Limitations & Qualifications

Value Subject to Change

The subject appraisal exercise is based on prevailing market dynamics as on **11th September 2024** and does not take into account any unforeseeable developments which could impact the same in the future.

Our Investigations

We are not engaged to carry out all possible investigations in relation to the subject property. Where in our report we identify certain limitations to our investigations, this is to enable the reliant party to instruct further investigations where considered appropriate or where we recommend as necessary prior to reliance. Nashik Branch (VCIPL) is not liable for any loss occasioned by a decision not to conduct further investigations.

Assumptions

Assumptions are a necessary part of undertaking valuations. VCIPL adopts assumptions for the purpose of providing valuation advice because some matters are not capable of accurate calculations or fall outside the scope of our expertise, or out instructions. The reliant party accepts that the valuation contains certain specific assumptions and acknowledge and accept the risk of that if any of the assumptions adopted in the valuation are incorrect, then this may have an effect on the valuation.

Information Supplied by Others

The appraisal is based on the information provided by the client. The same has been assumed to be correct and has been used for appraisal exercise. Where it is stated in the report that another party has supplied information to VCIPL, this information is believed to be reliable but VCIPL can accept no responsibility if this should prove not to be so.

Future Matters

To the extent that the valuation includes any statement as to a future matter, that statement is provided as an estimate and/or opinion based on the information known to VCIPL at the date of this document. VCIPL does not warrant that such statements are accurate or correct.

Map and Plans

Any sketch, plan or map in this report is included to assist the reader while visualising the property and assume no responsibility in connection with such matters.

Site Details

Based on inputs received from Client's representative and site visit conducted, we understand that the subject property is Residential Flat, admeasuring **860.00 Sq. Ft. Built Up Area** in the name of **Sau. Priya Yogesh Sonni & Shri. Yogesh Ramesh Sonni** . . Further, VCIPL has assumed that the subject property is free from any encroachment and is available as on the date of the appraisal.

Property Title

Based on our discussion with the Client, we understand that the subject property is owned by **Sau. Priya Yogesh**



Since 1989

Vastukala Consultants (I) Pvt. Ltd.

An ISO 9001 : 2015 Certified Company



Sonni & Shri. Yogesh Ramesh Sonni . For the purpose of this appraisal exercise, we have assumed that the subject property has a clear title and is free from any encumbrances, disputes and claims. VCIPL has made no further enquiries with the relevant local authorities in this regard and does not certify the property as having a clear and marketable title. Further, no legal advice regarding the title and ownership of the subject property has been obtained for the purpose of this appraisal exercise. It has been assumed that the title deeds are clear and marketable.

Environmental Conditions

We have assumed that the subject property is not contaminated and is not adversely affected by any existing or proposed environmental law and any processes which are carried out on the property are regulated by environmental legislation and are properly licensed by the appropriate authorities.

Area

Based on the information provided by the Client's representative, we understand that the Residential Flat, admeasuring **860.00 Sq. Ft. Built Up Area**.

Condition & Repair

In the absence of any information to the contrary, we have assumed that there are no abnormal ground conditions, nor archaeological remains present which might adversely affect the current or future occupation, development or value of the property. The property is free from rat, infestation, structural or latent defect. No currently known deleterious or hazardous materials or suspect techniques will be used in the construction of or subsequent alteration or additions to the property and comments made in the property details do not purport to express an opinion about, or advise upon, the condition of uninspected parts and should not be taken as making an implied representation or statement about such parts.

Valuation Methodology

For the purpose of this valuation exercise, the valuation methodology used is Direct Comparison Approach Method and proposed Highest and Best Use model is used for analysing development potential.

The Direct Comparison Approach involves a comparison of the property being valued to similar properties that have actually been sold in arms - length transactions or are offered for sale. This approach demonstrates what buyers have historically been willing to pay (and sellers willing to accept) for similar properties in an open and competitive market and is particularly useful in estimating the value of the Flat and properties that are typically traded on a unit basis.

In case of inadequate recent transaction activity in the subject micro-market, the appraiser would collate details of older transactions. Subsequently, the appraiser would analyse rental / capital value trends in the subject micro-market in order to calculate the percentage increase / decrease in values since the date of the identified transactions. This percentage would then be adopted to project the current value of the same.

Where reliance has been placed upon external sources of information in applying the valuation methodologies, unless otherwise specifically instructed by Client and/or stated in the valuation, VCIPL has not independently verified that information and VCIPL does not advise nor accept it as reliable. The person or entity to whom the report is addressed acknowledges and accepts the risk that if any of the unverified information in the valuation is incorrect, then this may have an effect on the valuation.



Since 1989

Vastukala Consultants (I) Pvt. Ltd.

An ISO 9001 : 2015 Certified Company



Not a Structural Survey

We state that this is a valuation report and not a structural survey.

Other

All measurements, areas and ages quoted in our report are approximate.

Legal

We have not made any allowances with respect to any existing or proposed local legislation relating to taxation on realization of the sale value of the subject property. VCIPL is not required to give testimony or to appear in court by reason of this appraisal report, with reference to the property in question, unless arrangement has been made thereof. Further, no legal advice on any aspects has been obtained for the purpose of this appraisal exercise.

Property specific assumptions

Based on inputs received from the client and site visit conducted, we understand that the subject property is **Residential Flat**, admeasuring **860.00 Sq. Ft. Built Up Area**.

ASSUMPTIONS, CAVEATS, LIMITATION AND DISCLAIMERS

1. We assume no responsibility for matters of legal nature affecting the property appraised or the title thereto, nor do we render our opinion as to the title, which is assumed to be good and marketable.
2. The property is valued as though under responsible ownership.
3. It is assumed that the property is free of liens and encumbrances
4. It is assumed that there are no hidden or unapparent conditions of the subsoil or structure that would render it more or less valuable. No responsibility is assumed for such conditions or for engineering that might be required to discover such factors.
5. There is no direct/ indirect interest in the property valued.
6. The rates for valuation of the property are in accordance with the Govt. approved rates and prevailing market rates.



Since 1989

Vastukala Consultants (I) Pvt. Ltd.

An ISO 9001 : 2015 Certified Company



(Annexure-V)

MODEL CODE OF CONDUCT FOR VALUERS

Integrity and Fairness

1. A valuer shall, in the conduct of his/its business, follow high standards of integrity and fairness in all his/its dealings with his/its clients and other valuers.
2. A valuer shall maintain integrity by being honest, straightforward, and forthright in all professional relationships.
3. A valuer shall endeavour to ensure that he/it provides true and adequate information and shall not misrepresent any facts or situations.
4. A valuer shall refrain from being involved in any action that would bring disrepute to the profession.
5. A valuer shall keep public interest foremost while delivering his services.

Professional Competence and Due Care

6. A valuer shall render at all times high standards of service, exercise due diligence, ensure proper care and exercise independent professional judgment.
7. A valuer shall carry out professional services in accordance with the relevant technical and professional standards that may be specified from time to time.
8. A valuer shall continuously maintain professional knowledge and skill to provide competent professional service based on up-to-date developments in practice, prevailing regulations / guidelines and techniques.
9. In the preparation of a valuation report, the valuer shall not disclaim liability for his/its expertise or deny his/its duty of care, except to the extent that the assumptions are based on statements of fact provided by the company or its auditors or consultants or information available in public domain and not generated by the valuer.
10. A valuer shall not carry out any instruction of the client insofar as they are incompatible with the requirements of integrity, objectivity and independence.
11. A valuer shall clearly state to his client the services that he would be competent to provide and the services for which he would be relying on other valuers or professionals or for which the client can have a separate arrangement with other valuers.

Independence and Disclosure of Interest

12. A valuer shall act with objectivity in his/its professional dealings by ensuring that his/its decisions are made without the presence of any bias, conflict of interest, coercion, or undue influence of any party, whether directly connected to the valuation assignment or not.
13. A valuer shall not take up an assignment if he/it or any of his/its relatives or associates is not independent in terms of association to the company.



Since 1989

Vastukala Consultants (I) Pvt. Ltd.

An ISO 9001 : 2015 Certified Company



14. A valuer shall maintain complete independence in his/its professional relationships and shall conduct the valuation independent of external influences.
15. A valuer shall wherever necessary disclose to the clients, possible sources of conflicts of duties and interests, while providing unbiased services
16. A valuer shall not deal in securities of any subject company after any time when he/it first becomes aware of the possibility of his / its association with the valuation, and in accordance with the Securities and Exchange Board of India (Prohibition of Insider Trading)Regulations,2015 or till the time the valuation report becomes public, whichever is earlier.
17. A valuer shall not indulge in 'mandate snatching' or offering 'convenience valuations' in order to cater to a company or client's needs.
18. As an independent valuer, the valuer shall not charge success fee.
19. In any fairness opinion or independent expert opinion submitted by a valuer, if there has been a prior engagement in an unconnected transaction, the valuer shall declare the association with the company during the last five years.

Confidentiality

20. A valuer shall not use or divulge to other clients or any other party any confidential information about the subject company, which has come to his / its knowledge without proper and specific authority or unless there is a legal or professional right or duty to disclose.

Information Management

21. A valuer shall ensure that he/ it maintains written contemporaneous records for any decision taken, the reasons for taking the decision, and the information and evidence in support of such decision. This shall be maintained so as to sufficiently enable a reasonable person to take a view on the appropriateness of his /its decisions and actions.
22. A valuer shall appear, co-operate and be available for inspections and investigations carried out by the authority, any person authorised by the authority, the registered valuers organisation with which he/it is registered or any other statutory regulatory body.
23. A valuer shall provide all information and records as may be required by the authority, the Tribunal, Appellate Tribunal, the registered valuers organisation with which he/it is registered, or any other statutory regulatory body.
24. A valuer while respecting the confidentiality of information acquired during the course of performing professional services, shall maintain proper working papers for a period of three years or such longer period as required in its contract for a specific valuation, for production before a regulatory authority or for a peer review. In the event of a pending case before the Tribunal or Appellate Tribunal, the record shall be maintained till the disposal of the case.



Since 1989

Vastukala Consultants (I) Pvt. Ltd.

An ISO 9001 : 2015 Certified Company



Gifts and hospitality:

25. A valuer or his / its relative shall not accept gifts or hospitality which undermines or affects his independence as a valuer. Explanation: For the purposes of this code the term 'relative' shall have the same meaning as defined in clause (77) of Section 2 of the Companies Act, 2013 (18 of 2013).
26. valuer shall not offer gifts or hospitality or a financial or any other advantage to a public servant or any other person with a view to obtain or retain work for himself / itself, or to obtain or retain an advantage in the conduct of profession for himself / itself.

Remuneration and Costs.

27. A valuer shall provide services for remuneration which is charged in a transparent manner, is a reasonable reflection of the work necessarily and properly undertaken, and is not inconsistent with the applicable rules.
28. A valuer shall not accept any fees or charges other than those which are disclosed in a written contract with the person to whom he would be rendering service.

Occupation, employability and restrictions

29. A valuer shall refrain from accepting too many assignments, if he/it is unlikely to be able to devote adequate time to each of his/ its assignments.
30. A valuer shall not conduct business which in the opinion of the authority or the registered valuer organisation discredits the profession.

Miscellaneous

31. A valuer shall refrain from undertaking to review the work of another valuer of the same client except under written orders from the bank or housing finance institutions and with knowledge of the concerned valuer.
32. A valuer shall follow this code as amended or revised from time to time.

For VASTUKALA CONSULTANTS (I) PVT. LTD.

Manoj Chalikwar

Digitally signed by Manoj Chalikwar
DN: cn=Manoj Chalikwar, o=Vastukala
Consultants (I) Pvt. Ltd., ou=Mumbai,
email=manoj@vastukala.org, c=IN
Date: 2024.09.11 11:56:15 +05'30'



Auth. Sign.

Director

Manoj Chalikwar

Govt. Reg. Valuer

Chartered Engineer (India)

Reg. No. IBBI/RV/07/2018/10366

Bank Of Baroda Empanelment No.: ZO :MZ:ADV:46:941



Since 1989

Vastukala Consultants (I) Pvt. Ltd.

An ISO 9001 : 2015 Certified Company



Agreement for Sale

नसम-१
३३६९/२०२१
२-९८

मुल्यांकन विभाग क्र. : १.३.७
सरकारी मुल्यांकन रु. : २२,२९,०००/-
मोबदला रक्कम रु. : २३,५०,०००/-
मुद्रांक शुल्क रु. : १,४१,०००/-
नोंदणी शुल्क रु. : २३,५००/-
सदर मुद्रांक शुल्क व नोंदणी शुल्क चा भरणा दिनांक १६/०६/२०२१ दस्त क्र. नसम-१-४५७४/२०२१ अन्वये अदा केलेला आहे.
-श्री स्वामी समर्थ-

डिड ऑफ अपार्टमेंट (कायम फरोक्त खरेदीखत)
डिड ऑफ अपार्टमेंट (कायम फरोक्त खरेदीखत) आज दिनांक ०९ ऑगस्ट इसवी सन २०२१ रोजी सोमवार चे दिवशी मुक्कामी

१. सौ. प्रिया योगेश सोन्नी
वय ३४ वर्षे धंदा: गृहिणी
आधार नं. ९३७६३३४०८८७८
पॅन नं. EFLPP7024F

२. श्री. योगेश रमेश सोन्नी
वय ३७ वर्षे धंदा: नोकरी
आधार नं. ४०१९९११३१५९७
पॅन नं. BVVPS6127D
रा. फ्लॅट नं. ३०१, श्रीजी एनक्लेव अपार्टमेंट,
राणे नगर, नासिक.

यांसी

१. श्री. नितीन नरहरी फडके
वय ५५ वर्षे, धंदा : नोकरी
पॅन नं. ABIPP2273M

२. सौ. नितीका नितीन फडके
वय ४८ वर्षे, धंदा : गृहिणी
पॅन नं. BCEPP6027B
दोघे रा.: श्रीजी पॅलेस, चेतना नगर, नासिक.

लिहून घेणार

लिहून देणार

दिनांक ३-९८

कारणे फरोक्त खरेदीखत (डिड ऑफ अपार्टमेंट) लिहून व नोंदवून देतात ते ऐसा जे की

१. मिळकतीचे वर्णन :-
अ. तुकडी जिल्हा नाशिक, पोट तुकडी तालुका नाशिक पैकी नाशिक महानगरपालिका हद्दीतील, मौजे नाशिक ह्या गावचे शिवारातील सर्वे नं. ८९०/१अ/२/२ या वरील प्लॉट नं. २ब, यासी क्षेत्र ६६४.९५ चौ.मी., यासी आकार रु. ३१९.७६ पैसे, यासी चतुःसिमाखालील प्रमाणे:-

पुर्व	प्लॉट नं. २ब
पश्चिम	प्लॉट नं. २अ
दक्षिण	६० फुट डी.पी. रोड
उत्तर	९.०० मीटर कॉलनी रोड
	प्लॉट नं. १



ब. वर कलम १ अ मध्ये नमुद केलेल्या प्लॉट मिळकतीवरील, नाशिक महानगरपालिका नाशिक यांचेकडील मंजूर बिल्डिंग प्लॅन प्रमाणे बांधण्यात आलेली "श्रीजी पॅलेस अपार्टमेंट", या इमारती मधील चौथ्या मजल्यावरील फ्लॅट नं. ४ डी, यासी बिल्टअप क्षेत्र ७९.८८ चौ.मी., यासी कार्पेट क्षेत्र ६३.९१ चौ.मीटर, यासी चतुःसिमा खालील प्रमाणे:-

पुर्व	फ्लॅट नं. ४ डी
पश्चिम	मार्जीनल स्पेस
दक्षिण	फ्लॅट नं. ४ ए
उत्तर	मार्जीनल स्पेस आणि रोड
	फ्लॅट नं. ४ सी

येणेप्रमाणे १ ब मध्ये नमुद केलेली फ्लॅट मिळकत व त्यात असणाऱ्या सोई, सुविधा, लाईट कनेक्शन व पाणी कनेक्शन मालकी हक्काने वापराच्या हक्कासह दरोबस्त मिळकत, तसेच जमिनीतील ५.५८% मालकी हक्कासह दरोबस्त फ्लॅट मिळकत.

२. मिळकतीचा इतिहास :- वर कलम १ अ मध्ये नमुद केलेली प्लॉट मिळकत, मुळतः श्री. शिवाजीराव गंगाराम पाटील यांचे मालकीहक्कातील मिळकत होती. त्यानुसार श्री. शिवाजीराव गंगाराम पाटील यांनी सदर प्लॉट मिळकत श्री कन्स्ट्रक्शन तर्फे भागीदार श्री. अंजन हसमुखभाई भालोडिया यांना फरोक्त

Occupancy Certificate

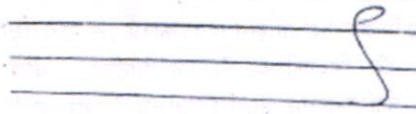
दाखला क्र. (६३६९ / २०११) ९९ - ९८	 
	महानगरपालिका, नाशिक इमारत बांधकामाच्या वापर करणे बाबतचा दाखला (पूर्ण/अंशतः)
No. A 7713	मिळको / ७७१९ जावक क्र. / रतबि / २४१३ दिनांक : २६ / ०२ / २०११
श्री. / श्रीमती <u>डॉ. कनकशंकर भांडारी संस्थान</u>	
संदर्भ : तुमचा दिनांक ०४ / ०२ / २०११ चा अर्ज क्रमांक <u>सी-३/७२७४/२९९</u>	
महाशय, दाखला देण्यात येतो की <u>नाशिक</u> शिवारातील / सि.नं., स. नं. <u>८००/१३/२/२ -</u> प्लॉट नं. <u>२४</u> मधील इमारतीच्या <u>लक्ष्मी मंगल न्याय क्लब</u> , मजल्याचे इकडील बांधकाम परवानगी क्र. <u>८०/११०</u> दिनांक <u>०९/०९/२००९</u> अन्वये दिल्याप्रमाणे आर्किटेक्ट/इंजि./ सुपरवायझर, श्री. <u>अशोक रामदास</u> यांचे निरीक्षणाखाली पूर्ण झाली असून <u>निवासी / विद्यार्थ्यां / वैयक्तिक</u> कारणासाठी खालील अटी शर्तीस अधिन राहून इमारतीचा वापर करणेस परवानगी देण्यात येत आहे. त्याचे एकूण बांधकाम क्षेत्र <u>२९८.०८८ चौ.मी.</u> चौ.मी. व घटई क्षेत्र <u>२७६.५९ चौ.मी.</u> चौ.मी.	
१) सदर इमारतीचा वापर <u>निवासी / विद्यार्थ्यां / वैयक्तिक</u> कारणाकरिताच करता येईल. त्या वापरात बदल करता येणार नाही. वापरात बदल करतावयाचा झाल्यास इकडील कार्यालयाची पूर्व परवानगी घ्यावी लागेल. २) घट्टी आकारणीसाठी आकारणी प्रत अधिक्षक (कन) घरपट्टी विभाग यांचेकडे पाठविण्यात आले आहे. तरी घट्टी बाबत संबंधित विभागाकडे त्वरीत संपर्क साधावा. ३) सिंगल फेज विज पुरवठा करणेस हरकत नाही. ४) सदरच्या पूर्ण केलेल्या इमारतीत म.न.पा.च्या पूर्व परवानगी शिवाय वापरामध्ये व बांधकामामध्ये कोणताही बदल करू नये. ५) <u>जि.३१/२०११/२९९ अन्वये अर्ज क्र. २२०७१-५१००-३३/३६३३ १२०००</u> <u>२३/०२/२०११ अन्वये अर्ज क्र. २२०७१-५१००-३३/३६३३ १२०००</u>	
	
कार्यकारी अभियंता नगर रचना विभाग नाशिक महानगरपालिका, नाशिक	



Since 1989

Vastukala Consultants (I) Pvt. Ltd.

An ISO 9001 : 2015 Certified Company

