

Road Mrs Sunanda Prakash Deore.

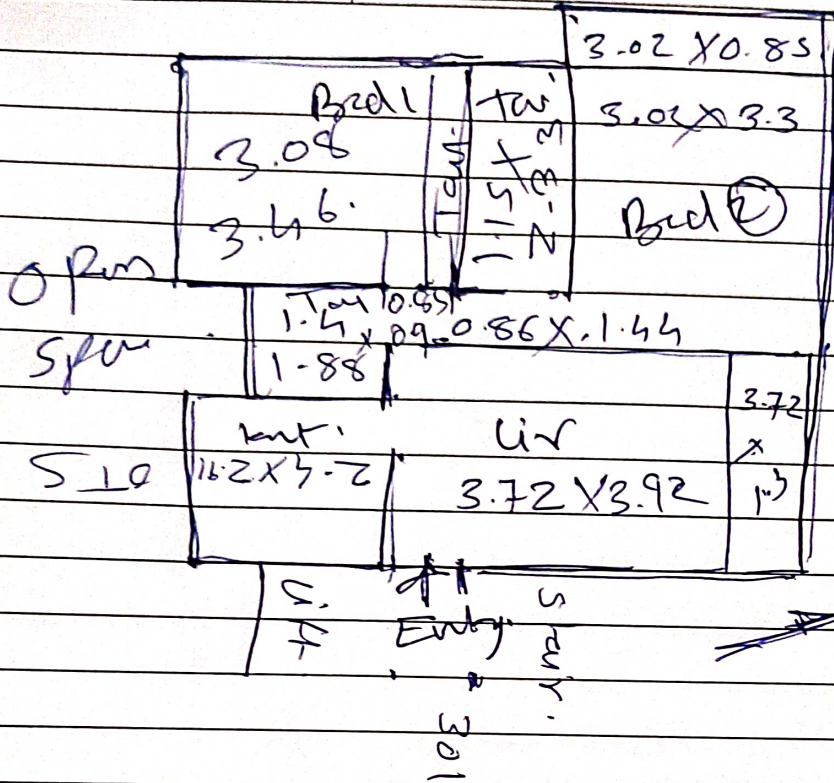

Compt -
 Liv - $3.72 \times 3.92 = 14.58$
 Bal - $3.72 \times 1.3 = 4.84$
 knt - $2.4 \times 2.1 = 5.04$
 Road pass = $0.85 \times 0.9 = 0.77$
 Comn Tailor - $1.4 \times 1.88 = 2.63$
 Bed 1 - $3.08 \times 3.46 = 10.66$
 Bed 2 = $3.02 \times 3.3 = 9.97$
 $0.86 \times 1.44 = 1.24$
 Bal = $3.02 \times 0.85 = 2.57$
 Total = 58.32
 YOC = New - 2024 sqm
 Stilt + 4, 1 U/A.

Indraprastha

* Flat No. 302, 3rd floor Radhe Shyam Heights, Ravel P. CMC, Pune.

* Land Mark - Nr. Chandrabhaya Corner, Learniverse Pimpri School.

* Developing Residential Area, Akurdi Rly stn is at 3.7 km Chinchwad at 6-7 km.

* This flat consist Liv with Bal, knt, common Tailor, Bed 1 Bed 2 with att. Balcony & Tailor i.e (2BHK)

* Boundries =

N - O.T.S

S - O.T.S.

E - ~~O.T.S~~ Entrance / Pass / Win / Stair - Indraprastha Bldg

W - O.T.S.

Bldg - ~~Indraprastha~~ Residential Bldg

- Open space.

- Indraprastha Bldg

- Road.

Compt - 58.32 sqm i.e. 563 sqm Compt.
 Visited with Vinayak - 8010213258 (Case taken)