

STAMP OF DATE OF RECEIPT OF PLAN

Plans are approved Subject to conditions  
Prescribed in Permit No. V.P. 505/0196/20...  
TMC/CD-CP/TP/4477/23. Dated: 26/11/2023

Deputy Engineer (TDD)  
Thane Municipal Corporation  
The City of Thane

साविधान  
"सर्वत्र न्यायशास्त्रस्य बोधकम न कर्तव्यं सर्वत्र  
विशेष विवेकानां नियमावलीसुखर आचर्यक एव  
परकस्य न प्रया बोधकानां वाच्यं कर्तव्यं, नह्यस्तत्र  
व्यतिरेकं न न्यस्त इत्यादि अर्थविवेकानां कर्तव्यं नर  
अनुसृत्य न्यायव्यवस्थां सुखर आदे. एवास्तौ वास्तवीय  
कालो २ वर्षे विदे व त. ५०००/- रेट होक शकतो."

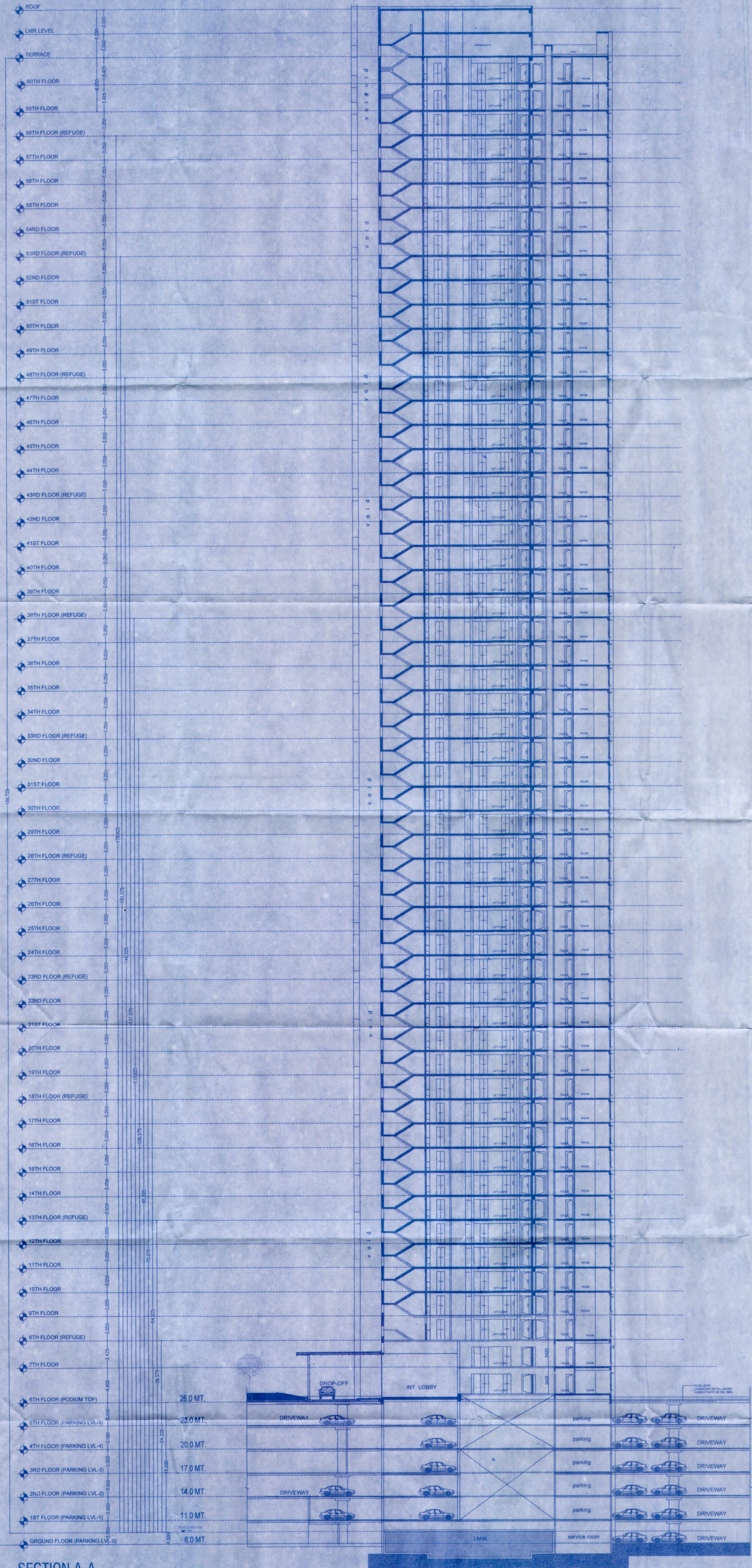
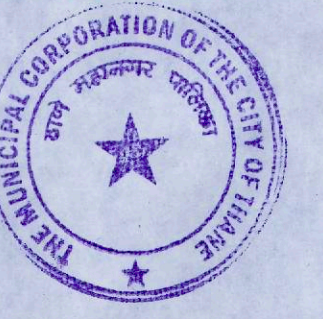

SECTION A-A  
SCALE :- 1-200

STAMP OF APPROVAL OF PLAN

CERTIFICATE OF AREA  
CERTIFIED THAT THE PLOT UNDER REFERENCE WAS SURVEYED BY ME ON...  
THE DIMENSIONS OF AREAS, ETC. OF PLOT STATED ON PLAN ARE AS MEASURED ON SITE AND  
THE AREA SO WORKED OUT TALLIES WITH THE AREA STATED IN DOCUMENTS OWNERSHIP.

DESCRIPTION OF PROPOSAL  
PROPOSED BUILDING ON PLOT BEARING - C.T.S.NO. - 1141,  
AT VILLAGE - KOLSHET, DIST - THANE (W)

ADDRESS OF DEVELOPER / OWNER  
OBEROI REALTY LTD.  
Corner, 3rd Floor, International Business Park  
Oberoi Garden City, Off Western Express Highway,  
Chembur (East), Mumbai - 400 063  
Tel. : +91 22 6677 3325 Fax : +91 22 6677 3392

SIGNATURE OF OWNER / OWNER  
OWNER (S) name and signature -  
ARCHITECT

RAJESH KISHOR DIGHE  
TECHNICAL URBAN MANAGEMENT CONSULTANTS SERVICES,  
GANDHINAGAR, COMMERCIAL COMPLEX,  
NEAR WAKAT GUNDA,  
THANE (WEST) - 400 010

NORTH LINE	Job No.	Date:
Scale	AS SHOWN	AS SHOWN
Sheet No.	Drawn By:	Checked By: