

Plans are approved Subject to conditions Prescribed in Permit No. 505/0196/20... TMC/TD-DP/TPA. 4477/23 Dated 20/10/2023

Deputy Engineer (TOD) (Small Part) (Civil Part) Thane Municipal Corporation The City of Thane

सावधान

नगर नवामातृकर बांधकाम न करणे वसेवे विकारा निवृत्त निवृत्तानुसार जास्तकड त्या परवान्या न घेता बांधकाम बांधू नये, नदरमद प्रादेशिक व नगर राज्या अधिनियमने करण ४२ अनुसार दखलाने गुनत आहे. त्यासाठी जास्तकड जास्त ३ प्रत कर व न. ५०००-२०२३ सोडू नये.

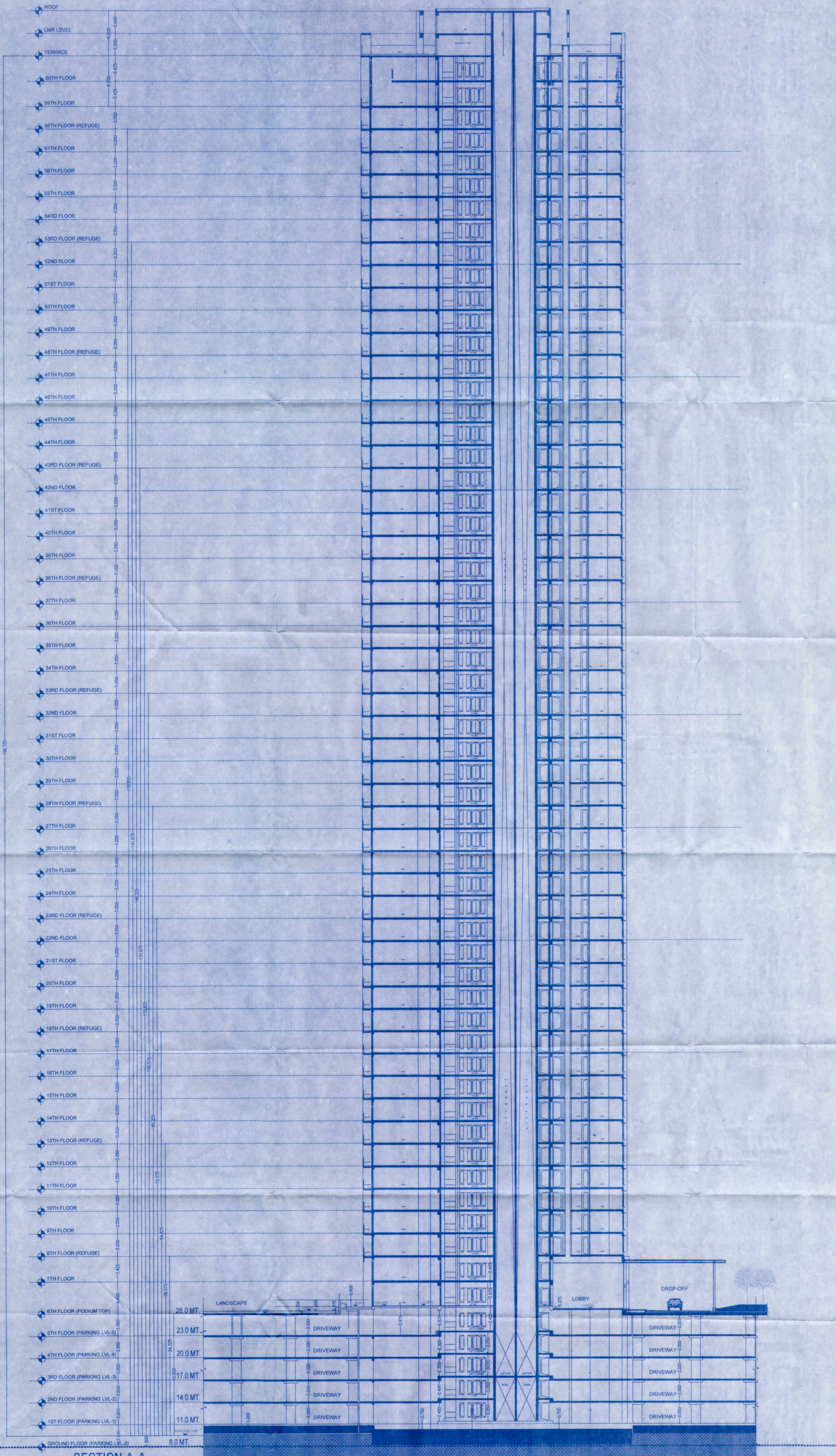

SECTION A-A SCALE :- 1-200

STAMP OF APPROVAL OF PLAN

CERTIFICATE OF AREA

CERTIFIED THAT THE PLOT UNDER REFERENCE WAS SURVEYED BY ME ON AND THE DIMENSIONS OF STAIRS, ETC. OF PLOT STATED ON PLAN ARE AS MEASURED ON SITE AND THE AREA IS WORKED OUT TALLER WITH THE AREA STATED IN DOCUMENTS OWNERSHIP.

SIGNATURE OF LICENSED ARCHITECT

DESCRIPTION OF PROPOSAL

PROPOSED BUILDING ON PLOT BEARING - C.T.S.NO - 1141, AT VILLAGE - KOLSHET, DIST - THANE (W)

ADDRESS OF DEVELOPER / OWNER

OBEROI REALTY LTD. Commr, 3rd Floor, International Business Park Oberoi Garden City, OHT Western Express Highway, Goregaon (East), Mumbai - 400 063. Tel. : +91 22 4677 5125. Fax. : +91 22 6677 3392

SIGNATURE OF OWNER / OWNER

OWNER (S) name and signature - [Signature]

ARCHITECT

RAJESH KUSHOR DIGHE TECHNICAL DRAINAGE MANAGEMENT CONSULTANTS SERVICES, 10, 11, 12, JAMA COMMERICAL COMPLEX, SANDHOLDS, NEAR VADANT TEMPLE, THANE (WEST) - 400 610

Table with columns: NORTH LINE, JOB No., Date, Sheet No., Drawn By, Scale, AS SHOWN, AS SHOWN, Checked By.