

STAMP OF DATE OF RECEIPT OF PLAN

Area are approved Subject to the following conditions:
 1. The proposed building shall be constructed in accordance with the provisions of the Maharashtra Building Act, 1962 and the Maharashtra Building Regulations, 1967.
 2. The proposed building shall be constructed in accordance with the provisions of the Maharashtra Building Act, 1962 and the Maharashtra Building Regulations, 1967.
 3. The proposed building shall be constructed in accordance with the provisions of the Maharashtra Building Act, 1962 and the Maharashtra Building Regulations, 1967.
 4. The proposed building shall be constructed in accordance with the provisions of the Maharashtra Building Act, 1962 and the Maharashtra Building Regulations, 1967.
 5. The proposed building shall be constructed in accordance with the provisions of the Maharashtra Building Act, 1962 and the Maharashtra Building Regulations, 1967.

शहरी नियंत्रण प्राधिकरण
 The Municipal Corporation
 The City of Thane

STAMP OF APPROVAL OF PLAN

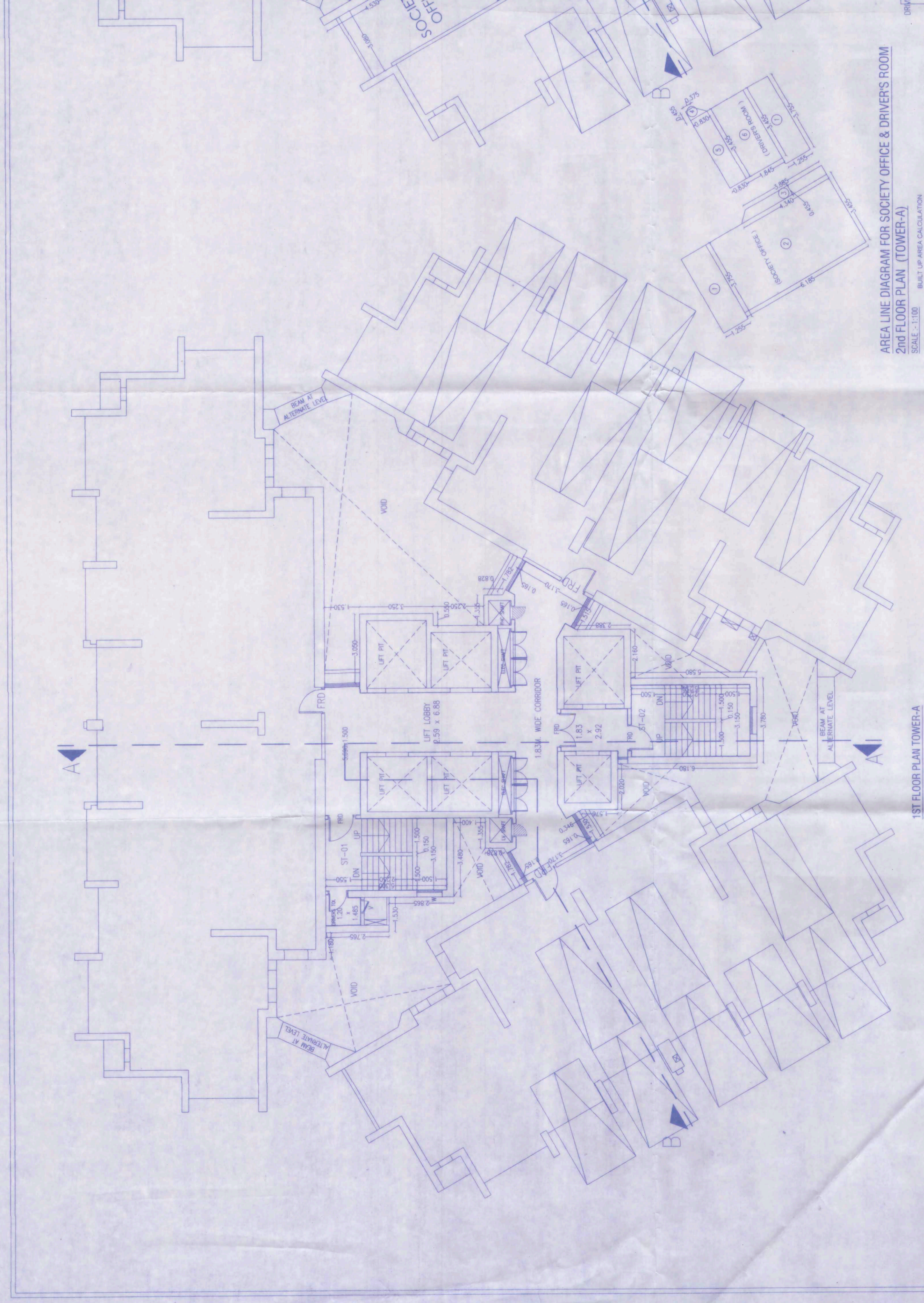
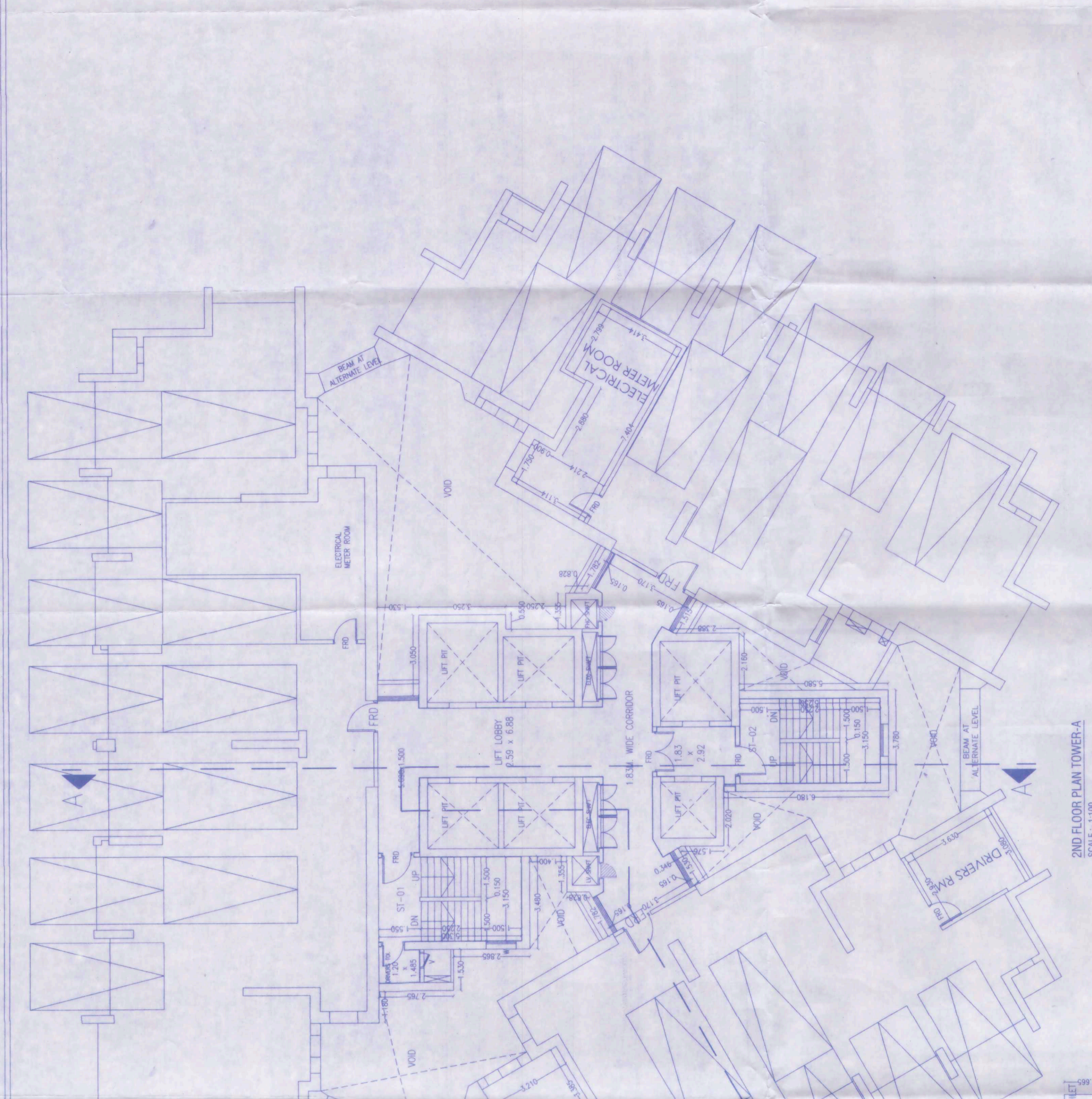

2ND FLOOR PLAN TOWER-A
SCALE: 1:100

1ST FLOOR PLAN TOWER-A
SCALE: 1:100

AREA LINE DIAGRAM FOR SOCIETY OFFICE & DRIVERS ROOM
2ND FLOOR PLAN (TOWER-A)
SCALE: 1:100

FOR 2ND FLOOR PLAN (SOCIETY OFFICE)

1	1.205 X 3.325 X 1.80	=	4.71 SQ.MT
2	6.185 X 3.405 X 1.80	=	21.37 SQ.MT
3	(4.340 X 3.885) / 2 X 0.405 X 1.80	=	1.87 SQ.MT
TOTAL ADDITION		=	27.95 SQ.MT

FOR 2ND FLOOR PLAN (DRIVERS ROOM)

1	1.205 X 3.325 X 1.80	=	4.71 SQ.MT
2	6.185 X 3.405 X 1.80	=	21.37 SQ.MT
3	(4.340 X 3.885) / 2 X 0.405 X 1.80	=	1.87 SQ.MT
TOTAL ADDITION		=	27.95 SQ.MT

DRIVERS TOILET

14	1.35 X 1.665 X 1.80	=	2.35 SQ.MT
TOTAL BUILT UP AREA (14 + 12)		=	44.33 SQ.MT

AREA LINE DIAGRAM FOR STAIRCASE LOBBY & D. TOILET
GR TO 4TH FLOOR PLAN TOWER-A
SCALE: 1:100

STAIRCASE LOBBY & D. TOILET

44	1.530 X 1.665 X 1.80	=	2.35 SQ.MT
45	3.480 X 5.030 X 1.80	=	19.29 SQ.MT
46	6.020 X 1.530 X 1.80	=	4.21 SQ.MT
47	8.570 X 2.295 X 1.80	=	7.01 SQ.MT
48	1.300 X 0.520 X 1.80	=	0.41 SQ.MT
49	2.000 X 5.860 X 1.80	=	13.84 SQ.MT
50	1.72 X 3.824 X 0.251 X 1.80	=	0.48 SQ.MT
51	3.300 X 1.530 X 1.80	=	5.36 SQ.MT
52	5.940 X 4.072 X 1.80	=	24.19 SQ.MT
53	3.790 X 2.295 X 1.80	=	14.18 SQ.MT
54	3.790 X 5.990 X 1.80	=	21.09 SQ.MT
55	1.965 X 0.888 X 1.80	=	1.30 SQ.MT
56	0.5 X 3.600 X 1.410 X 1.80	=	2.24 SQ.MT
57	1.77 X 3.800 X 0.208 X 1.80	=	0.48 SQ.MT
58	1.515 X 3.300 X 1.80	=	5.36 SQ.MT
TOTAL ADDITION		=	117.12 SQ.MT
TOTAL BUILT UP AREA (44 + 11)		=	152.53 SQ.MT

FORM OF STATEMENT 3
SER. NO. 8 (9)

BUILDING NO. (1)	FLOOR NO. (2)	APARTMENT / CABINET AREA OF ATTACHED TO APARTMENT (3)	AREA OF BALCONY ATTACHED TO APARTMENT (4)	AREA OF PRIVATE GARAGE ATTACHED TO APARTMENT (5)	AREA OF DOUBLE HEIGHT TERRACES ATTACHED TO FLAT (6)	
TOWER-A	8th floor	1	---	---	---	
		2	---	---	---	
		3	---	---	---	
		4	---	---	---	
		5	174.19	0.00	70.48	---
		6	174.19	0.00	70.48	---
		7	97.69	3.00	3.00	---
		8	97.69	3.00	3.00	---
TOWER-B	4TH FLOOR LOWER DUPLEX FLAT NO. 5 & 6	1	---	---	---	
		2	---	---	---	
		3	---	---	---	
		4	---	---	---	
		5	---	---	---	
		6	---	---	---	
		7	97.69	3.00	3.00	---
		8	97.69	3.00	3.00	---
TOWER-C	7TH FLOOR UPPER DUPLEX FLAT NO. 5 & 6	1	---	---	---	
		2	---	---	---	
		3	---	---	---	
		4	---	---	---	
		5	---	---	---	
		6	---	---	---	
		7	97.69	3.00	3.00	---
		8	97.69	3.00	3.00	---
TOWER-D	8TH FLOOR LOWER DUPLEX	1	---	---	---	
		2	---	---	---	
		3	---	---	---	
		4	---	---	---	
		5	---	---	---	
		6	---	---	---	
		7	97.69	3.00	3.00	---
		8	97.69	3.00	3.00	---
TOWER-E	8TH FLOOR UPPER DUPLEX	1	---	---	---	
		2	---	---	---	
		3	---	---	---	
		4	---	---	---	
		5	---	---	---	
		6	---	---	---	
		7	97.69	3.00	3.00	---
		8	97.69	3.00	3.00	---

FORM OF STATEMENT 3 (CONTINUED)

BUILDING NO. (1)	FLOOR NO. (2)	APARTMENT / CABINET AREA OF ATTACHED TO APARTMENT (3)	AREA OF BALCONY ATTACHED TO APARTMENT (4)	AREA OF PRIVATE GARAGE ATTACHED TO APARTMENT (5)	AREA OF DOUBLE HEIGHT TERRACES ATTACHED TO FLAT (6)		
TOWER-A	8th floor	1	---	---	---		
		2	---	---	---		
		3	---	---	---		
		4	---	---	---		
		5	174.19	0.00	70.48	---	
		6	174.19	0.00	70.48	---	
		7	97.69	3.00	3.00	---	
		8	97.69	3.00	3.00	---	
		TOWER-B	4TH FLOOR LOWER DUPLEX FLAT NO. 5 & 6	1	---	---	---
				2	---	---	---
				3	---	---	---
				4	---	---	---
				5	---	---	---
				6	---	---	---
7	97.69			3.00	3.00	---	
8	97.69			3.00	3.00	---	
TOWER-C	7TH FLOOR UPPER DUPLEX FLAT NO. 5 & 6			1	---	---	---
				2	---	---	---
				3	---	---	---
				4	---	---	---
				5	---	---	---
				6	---	---	---
		7	97.69	3.00	3.00	---	
		8	97.69	3.00	3.00	---	
		TOWER-D	8TH FLOOR LOWER DUPLEX	1	---	---	---
				2	---	---	---
				3	---	---	---
				4	---	---	---
				5	---	---	---
				6	---	---	---
7	97.69			3.00	3.00	---	
8	97.69			3.00	3.00	---	
TOWER-E	8TH FLOOR UPPER DUPLEX			1	---	---	---
				2	---	---	---
				3	---	---	---
				4	---	---	---
				5	---	---	---
				6	---	---	---
		7	97.69	3.00	3.00	---	
		8	97.69	3.00	3.00	---	

