

Valuation Report of the Immovable Property



Details of the property under consideration:

Name of Owner: **Mr. Arun Shamrao Chavan**

Residential Apartment No. EWS/1/0:2, Ground Floor, Building No. EWS/1, "Kai Annasaheb Patil Rahiwasi Sangh", Plot No. 2, Sector - 10, Village - Nerul, Navi Mumbai - 400 706, Taluka & District - Thane, State - Maharashtra, Country - India.

Latitude Longitude: 19°02'22.1"N 73°01'03.6"E

Intended User: **State Bank of India**

RACPC Sion

B-603 & 604, Kohinoor City, Commercial - 1 6th Floor, Kirol Road, Off L.B.S. Marg, Kurla (West) Mumbai - 400 070, State - Maharashtra, Country - India.

Our Pan India Presence at :

- | | | | |
|--|--|---|---|
|  Nanded |  Thane |  Ahmedabad |  Delhi NCR |
|  Mumbai |  Nashik |  Rajkot |  Raipur |
|  Aurangabad |  Pune |  Indore |  Jaipur |

Regd. Office

B1-001, U/B Floor, BOOMERANG, Chondavli Farm Road, Powai, Andheri East, Mumbai: 400072, (M.S.), India

+91 2247495919

mumbai@vastukala.co.in

www.vastukala.co.in



Vastukala Consultants (I) Pvt. Ltd.

Valuation Report Prepared For: SBI / RACPC Sion / Mr. Arun Shamrao Chavan (11015/2308265)

Page 2 of 25

Vastu/Mumbai/09/2024/11015/2308265

20/18-271-JASH

Date 20.09.2024

VALUATION OPINION REPORT

This is to certify that the property bearing Residential Apartment No. EWS/1/0:2, Ground Floor, Building No. EWS/1, "Kai Annasaheb Patil Rahiwasi Sangh", Plot No. 2, Sector - 10, Village - Nerul, Navi Mumbai - 400 706, Taluka & District - Thane, State - Maharashtra, Country - India belongs to **Mr. Arun Shamrao Chavan**.

Boundaries of the property.

North : Vrundavan CHSL
South : Internal Road
East : Apartment No. EWS/1/0:3
West : Apartment No. EWS/1/0:1

Considering various parameters recorded, existing economic scenario, and the information that is available with reference to the development of neighbourhood and method selected for valuation, we are of the opinion that, the property premises can be assessed and valued for SARFAESI Securitisation and Reconstruction of Financial Assets and Enforcement of Security Interest Act, 2002 purpose at **₹ 20,18,850.00 (Rupees Twenty Lakhs Eighteen Thousand Eight Hundred Fifty Only)**.

The valuation of the property is based on the documents produced by the concern. Legal aspects have not been taken into considerations while preparing this valuation report.

For **VASTUKALA CONSULTANTS (I) PVT. LTD.**

**Sharadkumar
Chalikwar**

Director

Digitally signed by Sharadkumar Chalikwar
DN: cn=Sharadkumar Chalikwar,
o=Vastukala Consultants (I) Pvt. Ltd.,
ou=Mumbai, email=cmd@vastukala.org,
c=IN
Date: 2024.09.20 17:33:45 +05'30'

Auth. Sign.



Sharadkumar B. Chalikwar

Govt. Reg. Valuer

Chartered Engineer (India)

Reg. No. (N) CCIT/1-14/52/2008-09

State Bank of India Empanelment No.: SME/TCC/2021-22/85/13

Encl: Valuation report.

Our Pan India Presence at :

📍 Nanded 📍 Thane 📍 Ahmedabad 📍 Delhi NCR
📍 Mumbai 📍 Nashik 📍 Rajkot 📍 Raipur
📍 Aurangabad 📍 Pune 📍 Indore 📍 Jaipur

Regd. Office

BI-001, U/B Floor, BOOMERANG, Chandivali Farm Road,
Powai, Andheri East, Mumbai: 400072, (M.S), India

+91 2247495919

mumbai@vastukala.co.in

www.vastukala.co.in

Vastukala Consultants (I) Pvt. Ltd.B1-001, U/B Floor, **Boomerang**, Chandivali Farm Road, Powai, Andheri (East), Mumbai – 400 072.

To,

The Assistant General Manage**State Bank of India****RACPC Sion Branch**

B-603 & 604, Kohinoor City, Commercial - 1

6th Floor, Kiroi Road, Off L.B.S. Marg

Kurla (West), Mumbai, Pin Code - 400 070

State – Maharashtra, Country – India

VALUATION REPORT (IN RESPECT OF APARTMENT)

I		General	
1.	Purpose for which the valuation is made	:	To assess Fair Market Value of the property for SARFAESI Securitisation And Reconstruction Of Financial Assets And Enforcement Of Security Interest Act, 2002 Purpose.
2.	a)	Date of inspection	: 16.09.2024
	b)	Date on which the valuation is made	: 20.09.2024
3.	List of documents produced for perusal:		
	1.	Copy of Deed of Gift dated 18.08.2017 between Mr. Shamrao Chandru Chavan (the Donor) AND Mr. Arun Shamrao Chavan (the Donee).	
	2.	Copy of Commencement Certificate No. NMMC/TPD/BP/Case No. 2398 dated 20/01/2010 issued by Navi Mumbai Municipal Corporation (NMMC).	
	3.	Copy Letter, Ref. No. CIDCO/AEO/NERUL/SANPADA/2017/1633 dated 16.08.2017 regarding Transfer of Apartment No. EWS/1/2, Sector - 10, Nerul, Navi Mumbai - 400 706, Taluka & District – Thane issued by CIDCO.	
	4.	Copy of Letter dated 06/06/1988 regarding Taking Over Possession by the Allottee issued by CIDCO.	
	5.	Copy of CIDO approved Plan Dated 01.09.1987	
4.	Name of the owner(s) and his / their address (es) with Phone no. (details of share of each owner in case of joint ownership)	:	Mr. Arun Shamrao Chavan Address: Residential Apartment No. EWS/1/0:2, Ground Floor, Building No. EWS/1, "Kai Annasaheb Patil Rahiwasi Sangh", Plot No. 2, Sector - 10, Village - Nerul, Navi Mumbai - 400 706, Taluka & District - Thane, State – Maharashtra, Country – India. Contact Person Not applicable as external site inspection Sole Ownership
5.	Brief description of the property (Including Leasehold / freehold etc.)	:	The property is a Residential Apartment No. EWS/1/0:2 is located on Ground Floor. We have inspected the property externally. The property is at 850M. travelling distance from nearest Railway Station Nerul.
6.	Location of property	:	



Since 1989

Vastukala Consultants (I) Pvt. Ltd.

An ISO 9001 : 2015 Certified Company



a)	Plot No. / Survey No.	:	Plot No. 2
b)	Door No.	:	Residential Apartment No. EWS/1/0:2
c)	C. T.S. No. / Village	:	Sector - 10, Village - Nerul
d)	Ward / Taluka	:	Taluka - Thane
e)	Mandal / District	:	District - Thane
f)	Date of issue and validity of layout of approved map / plan	:	Copy of CIDO approved Plan Dated 01.09.1987
g)	Approved map / plan issuing authority	:	
h)	Whether genuineness or authenticity of approved map/ plan is verified	:	
i)	Any other comments by our empanelled valuers on authentic of approved plan	:	N.A.
7.	Postal address of the property	:	Residential Apartment No. EWS/1/0:2, Ground Floor, Building No. EWS/1, "Kai Annasaheb Patil Rahiwasi Sangh", Plot No. 2, Sector - 10, Village - Nerul, Navi Mumbai - 400 706, Taluka & District - Thane, State - Maharashtra, Country - India.
8.	City / Town	:	Nerul, Navi Mumbai
	Residential area	:	Yes
	Commercial area	:	No
	Industrial area	:	No
9.	Classification of the area	:	
	i) High / Middle / Poor	:	Middle Class
	ii) Urban / Semi Urban / Rural	:	Urban
10.	Coming under Corporation limit / Village Panchayat / Municipality	:	Village - Nerul Navi Mumbai Municipal Corporation (NMMC)
11.	Whether covered under any State / Central Govt. enactments (e.g., Urban Land Ceiling Act) or notified under agency area/ scheduled area / cantonment area	:	No
12.	Boundaries of the property		As per actual site As per Document
	North	:	Vrundavan CHSL MRT Boundaries
	South	:	Apartment No. EWS/1/0:5 Plot No. 3
	East	:	Internal Road 15 Mt. Wide Road
	West	:	Apartment No. EWS/1/0:1 Plot No. 1
	Boundaries of the Apartment		As per actual site As per Document
	North	:	Vrundavan CHSL Open Space
	South	:	Apartment No. EWS/1/0:5 Apartment No. 7
	East	:	Apartment No. EWS/1/0:3 Apartment No.3
	West	:	Apartment No. EWS/1/0:1 Apartment No. 1
13	Dimensions of the site	:	N. A. as property under consideration is a Apartment.
			A B
			As per the Deed Actual
	North	:	- -
	South	:	- -

	East	:	-	-
	West	:	-	-
14.	Extent of the site	:	Built-up Area in Sq. Ft. = 129.00 (Area as per CIDCO Letter / Deed of Gift)	
14.	Latitude, Longitude & Co-ordinates of Apartment	:	19°02'22.1"N 73°01'03.6"E	
15.	Extent of the site considered for Valuation (least of 13A& 13B)	:	Built-up Area in Sq. Ft. = 129.00 (Area as per CIDCO Letter / Deed of Gift)	
16	Whether occupied by the owner / tenant? If occupied by tenant since how long? Rent received per month.	:	External site visits only	
II	APARTMENT BUILDING			
1.	Nature of the Apartment	:	Residential	
2.	Location	:		
	C.T.S. No.	:	-	
	Block No.	:	-	
	Ward No.	:	-	
	Village / Municipality / Corporation	:	Village - Nerul Navi Mumbai Municipal Corporation (NMMC)	
	Door No., Street or Road (Pin Code)	:	Residential Apartment No. EWS/1/0:2, Ground Floor, Building No. EWS/1, "Kai Annasaheb Patil Rahiwasi Sangh", Plot No. 2, Sector - 10, Village - Nerul, Navi Mumbai - 400 706, Taluka & District - Thane, State - Maharashtra, Country - India.	
3.	Description of the locality Residential / Commercial / Mixed	:	Residential	
4.	Year of Construction	:	1988 (As per Possession Letter Signed by the Allottee)	
5.	Number of Floors	:	Ground + 1 Upper Floor	
6.	Type of Structure	:	R.C.C. Framed with load bearing Structure	
7.	Number of Dwelling units in the building	:	Single Apartment	
8.	Quality of Construction	:	Normal	
9.	Appearance of the Building	:	Normal	
10.	Maintenance of the Building	:	Normal	
11.	Facilities Available	:		
	Lift	:	No lift	
	Protected Water Supply	:	Municipal Water supply	
	Underground Sewerage	:	Connected to Municipal Sewerage System	
	Car parking - Open / Covered	:	Not Provided	
	Is Compound wall existing?	:	Yes	
	Is pavement laid around the building	:	Yes	
III	APARTMENT			
1	The floor in which the Apartment is situated	:	Entire Ground + 1 upper floor	
2	Door No. of the Apartment	:	Residential Apartment No. EWS/1/0:2	
3	Specifications of the Apartment	:		
	Roof	:	R.C.C. Slab with A.C. Sheet Roofing	

	Flooring	:	
	Doors	:	
	Windows	:	External site visits only
	Fittings	:	
	Finishing	:	
4	House Tax	:	
	Assessment No.	:	Information not available
	Tax paid in the name of:	:	Information not available
	Tax amount:	:	Information not available
5	Electricity Service connection No.:	:	Information not available
	Meter Card is in the name of:	:	Information not available
6	How is the maintenance of the Apartment?	:	External site visits only
7	Sale Deed executed in the name of	:	Mr. Arun Shamrao Chavan
8	What is the undivided area of land as per Sale Deed?	:	Information not available
9	What is the plinth area of the Apartment?	:	Built-up Area in Sq. Ft. = 129.00 (Area as per CIDCO Letter / Deed of Gift)
10	What is the floor space index (app.)	:	As per CIDCO norms
11	What is the Carpet Area of the Apartment?	:	N.A., being we have visited the property externally
12	Is it Posh / I Class / Medium / Ordinary?	:	Middle Class
13	Is it being used for Residential or Commercial purpose?	:	Residential purpose
14	Is it Owner-occupied or let out?	:	External site visits only
15	If rented, what is the monthly rent?	:	₹ 5,000.00 Expected rental income per month
IV	MARKETABILITY	:	
1	How is the marketability?	:	Good
2	What are the factors favouring for an extra Potential Value?	:	Located in developed area
3	Any negative factors are observed which affect the market value in general?	:	No
V	Rate	:	
1	After analyzing the comparable sale instances, what is the composite rate for a similar Apartment with same specifications in the adjoining locality? - (Along with details / reference of at - least two latest deals / transactions with respect to adjacent properties in the areas)	:	₹ 16,000.00 to ₹ 18,000.00 per Sq. Ft. on Built-up Area
2	Assuming it is a new construction, what is the adopted basic composite rate of the Apartment under valuation after comparing with the specifications and other factors with the Apartment under comparison (give details).	:	₹ 17,000.00 per Sq. Ft. on Built-up Area
3	Break – up for the rate	:	
	I. Building + Services	:	₹ 2,500.00 per Sq. Ft.
	II. Land + others	:	₹ 14,500.00 per Sq. Ft.

4	Guideline rate obtained from the Registrar's office (an evidence thereof to be enclosed)	: ₹ 1,42,600.00 per Sq. M. i.e., ₹ 13,248.00 per Sq. Ft.
	Guideline rate (after depreciation)	: ₹ 1,10,812.00 per Sq. M. i.e., ₹ 10,295.00 per Sq. Ft.
5	In case of variation of 20% or more in the valuation proposed by the Valuer and the Guideline value provided in the State Govt. notification or Income Tax Gazette justification on variation has to be given	: It is a foregone conclusion that market value is always more than the RR price. As the RR Rates are Fixed by respective State Government for computing Stamp Duty / Rgstrn. Fees. Thus, it differs from place to place and Location, Amenities per se as evident from the fact than even RR Rates Decided by Government Differs.
VI	COMPOSITE RATE ADOPTED AFTER DEPRECIATION	
a	Depreciated building rate	:
	Replacement cost of apartment with Services (v(3)i)	: ₹ 2,500.00 per Sq. Ft.
	Age of the building	: 36 Years
	Life of the building estimated	: 24 years Subject to proper, preventive periodic maintenance & structural repairs.
	Depreciation percentage assuming the salvage value as 10%	: 54.00%
	Depreciated Ratio of the building	: -
b	Total composite rate arrived for Valuation	:
	Depreciated building rate VI (a)	: ₹ 1,150.00 per Sq. Ft.
	Rate for Land & other V (3) ii	: ₹ 14,500.00 per Sq. Ft.
	Total Composite Rate	: ₹ 15,650.00 per Sq. Ft.
	Remarks: At the time of visit, property were locked hence internal inspection could not be done. We have inspected the property externally.	

Details of Valuation:

Sr. No.	Description	Qty.	Rate per unit (₹)	Estimated Value (₹)
1	Present value of the Apartment	129.00 Sq. Ft.	15,650.00	20,18,850.00
2	Wardrobes			
3	Showcases			
4	Kitchen arrangements			
5	Superfine finish			
6	Interior Decorations			
7	Electricity deposits / electrical fittings, etc.			
8	Extra collapsible gates / grill works etc.			
9	Potential value, if any			
10	Others			
	Total value of the property			20,18,850.00
	The Realizable value of the property			17,16,023.00
	Distress value of the property			14,13,195.00
	Insurable value of the property (129.00 Sq. Ft. X 2,500.00)			3,22,500.00
	Guideline value of the property (129.00 Sq. Ft. X 10,295.00)			1,32,806.00



Since 1989

Vastukala Consultants (I) Pvt. Ltd.

An ISO 9001 : 2015 Certified Company



Justification for price / rate

The Market Value of the property is based on facts of markets discovered by us during our enquiries, however the government rate value in this case is less than the market value arrived by us. We are of the opinion that the value arrive by us will prove to be correct if an Auction of the subject property is carried out. As far as Market Value in Index II is concerned, it is not possible to comment on same, may be government rates are fixed by sampling during same point of time in part and whereas, Market values change every month.

In most of the cases the actual deal amount or Transaction value is not reflected in Index II because of various Market practices. As Valuer, we always try to give a value which is correct reflection of actual transaction value irrespective of any factors in market.

Method of Valuation / Approach

The sales comparison approach uses the market data of sale prices to estimate the value of a real estate property. Property valuation in this method is done by comparing a property to other similar properties that have been recently sold. Comparable properties, also known as comparables, or comps, must share certain features with the property in question. Some of these include physical features such as square footage, number of rooms, condition, and age of the building; however, the most important factor is no doubt the location of the property. Adjustments are usually needed to account for differences as no two properties are exactly the same. To make proper adjustments when comparing properties, real estate appraisers must know the differences between the comparable properties and how to value these differences. The sales comparison approach is commonly used for Commercial Office, where there are typically many comparables available to analyze. As the property is a Commercial Office, we have adopted Sale Comparison Approach Method for the purpose of valuation. The Price for similar type of property in the nearby vicinity is in the range of ₹ 16,000.00 to ₹ 18,000.00 per Sq. Ft. on Built-up Area. Considering the rate with attached report, current market conditions, demand and supply position, Office size, location, upswing in real estate prices, sustained demand for Commercial Office, all round development of commercial and residential application in the locality etc. We estimate ₹ 15,650.00 per Sq. Ft. on Built-up Area (after depreciation) for valuation.

Impending threat of acquisition by government for road widening / public service purposes, sub merging & applicability of CRZ provisions (Distance from sea-cost / tidal level must be incorporated) and their effect on	
i) Saleability	Good
ii) Likely rental values in future in	₹ 5,000.00 Expected rental income per month
iii) Any likely income it may generate	Rental Income

Actual Site Photographs

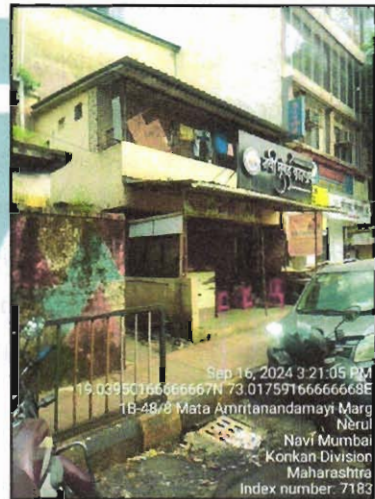
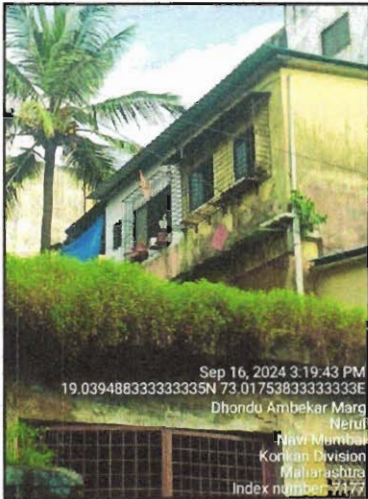
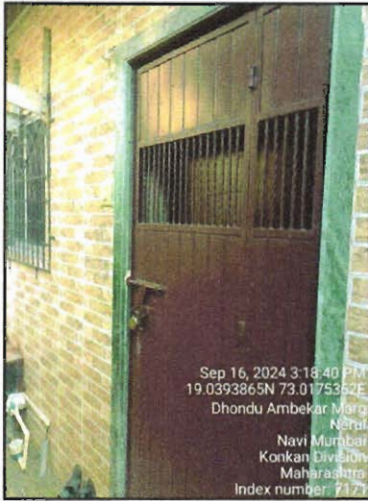

Route Map of the property

Site u/r

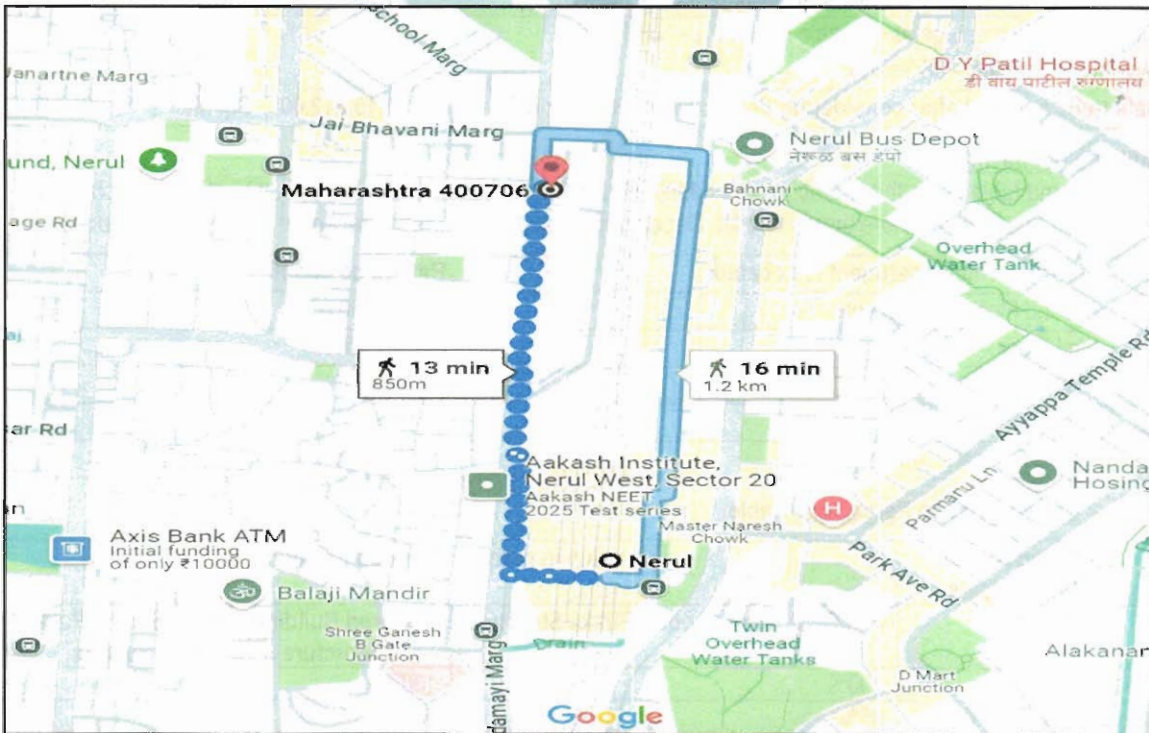
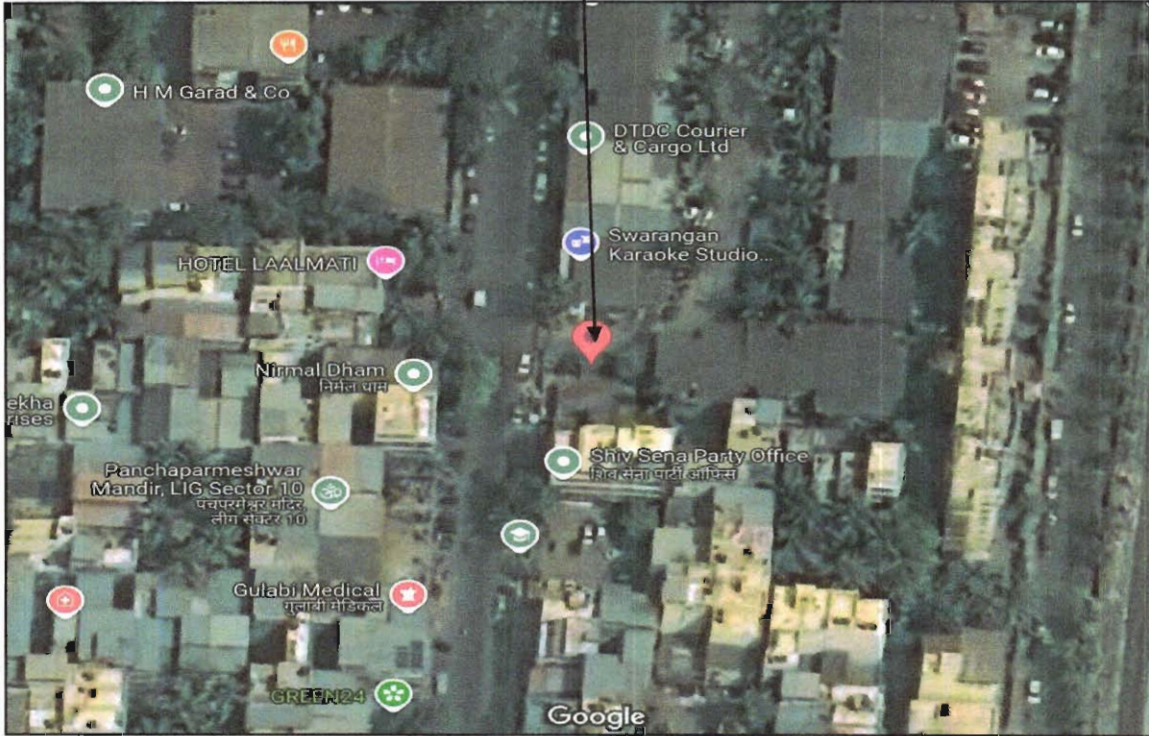

Latitude Longitude: 19°02'22.1"N 73°01'03.6"E

Note: The Blue line shows the route to site from nearest railway station (Nerul - 850M.)



Since 1989

Vastukala Consultants (I) Pvt. Ltd.

An ISO 9001 : 2015 Certified Company



Ready Reckoner Rate

Hems		Valuation Guidelines / User Manual					
Year	2024-2025	Language	English				
Selected District	Thane						
Select Taluka	Thane						
Select Village	Gavache Nav : Nerul (Navi Mumbai Mah						
Search By	<input type="radio"/> Survey No. <input checked="" type="radio"/> SubZones						
Select	उपविभाग	भूमी वर्गीकरण	निकासी दरदरिफ	आधीन	दुकाने	औद्योगिक	एकक (रि./)
SurveyNo	26 / 290- नेरुळ नोंद सेक्टर नंबर 8	47900	122000	129800	152600	129800	चौ. मीटर
SurveyNo	26 / 291- नेरुळ नोंद सेक्टर नंबर 10	54300	142600	152800	175300	152800	चौ. मीटर
SurveyNo	26 / 292- नेरुळ नोंद सेक्टर नंबर 25	61300	126200	143900	169900	143900	चौ. मीटर
SurveyNo	26 / 293- नेरुळ नोंद सेक्टर नंबर 11	42600	103900	119600	148400	119600	चौ. मीटर
SurveyNo	26 / 294- नेरुळ नोंद सेक्टर नंबर 4 (भुखंड क्र.21 ते 29 वगळून	69500	140500	157900	175600	157900	चौ. मीटर

Stamp Duty Ready Reckoner Market Value Rate for Apartment Apartment	1,42,600.00			
No increase for Apartment Located on Ground Floor	0.00			
Stamp Duty Ready Reckoner Market Value Rate (After Reduced) (A)	1,42,600.00	Sq. Mt.	13,248.00	Sq. Ft.
Stamp Duty Ready Reckoner Market Value Rate for Land (B)	54,300.00			
The difference between land rate and building rate (A – B = C)	88,300.00			
Depreciation Percentage as per table (D) [100% - 36%] (Age of the Building – 36 Years)	64%			
Rate to be adopted after considering depreciation [B + (C x D)]	1,10,812.00	Sq. Mt.	10,295.00	Sq. Ft.

Building not having lift

The following table gives the valuation of residential building / apartment / commercial unit / office in such building on above floor where there is no lift. Depending upon the floor, ready reckoner rates will be reduced.

	Floor on which apartment is Located	Rate to be adopted
a)	Ground Floor / Stilt / Floor	100%
b)	First Floor	95%
c)	Second Floor	90%
d)	Third Floor	85%
e)	Fourth Floor and above	80%

Table – D: Depreciation Percentage Table

Completed Age of Building in Years	Value in percent after depreciation	
	R.C.C. Structure / other Pukka Structure	Cessed Building, Half or Semi – Pukka Structure & Kaccha Structure.
0 to 2 Years	100%	100%
Above 2 & up to 5 Years	95%	95%
Above 5 Years	After initial 5 year for every year 1% depreciation is to be considered. However maximum deduction available as per this shall be 70% of Market Value rate	After initial 5 year for every year 1.5% depreciation is to be considered. However maximum deduction available as per this shall be 85% of Market Value rate



Since 1989

Vastukala Consultants (I) Pvt. Ltd.

An ISO 9001 : 2015 Certified Company



Price Indicators

Property	Jagruti Rahivashi Sangh		
Source	Square yards		
Floor	-		
	Carpet	Built Up	Saleable
Area	156.00	187.00	-
Percentage	-	20%	-
Rate Per Sq. Ft.	₹ 22,460	₹ 18,716.58	-

square yards
Navi Mumbai
Buy
Rent
Projects
Agents
Services
Reseller Rent Property Intelligence
Login

Kapilvastu ₹ 20,257 0.00% 0.00%
Nerul

Shri Ganesh Apartment ₹ 15,605 - -
Nerul

Jagruti Rahivashi Sangh Govt. Registered Recent Transactions

Showing 4 Transactions.

[All](#) [New Sale](#) [Resale](#) [Lease](#)

Project Name	Date	Floor/Unit	Tower/Wing	Area	Value	Rate/Sq. Ft.	Transaction Type
Jagruti Rahivashi Sangh Sector-10, Nerul	2024-08-06	Floor 1, Unit ML2/24/C6	-	187 Sq Ft.	₹ 35 L	₹ 18,717	Sale
Jagruti Rahivashi Sangh Sector-10, Nerul	2024-01-31	Floor 6, Unit 69	-	145 Sq Ft.	₹ 35 L	-	-



Since 1989

Vastukala Consultants (I) Pvt. Ltd.

An ISO 9001 : 2015 Certified Company



Sales Instance

Property	Annasaheb Patil Rahivashi Sangh, Nerul, Sector 10		
Source	Index II		
Floor	-		
	Carpet	Built Up	Saleable
Area	108.00	129.00	-
Percentage	-	20%	-
Rate Per Sq. Ft.	₹ 18,580.00	₹ 15,503.88	-

04/09/2024, 13:56		igr_4481	
4481394		सूची क्र.2	
19-03-2024		दुय्यम निबंधक : सह दु.नि. ठाणे II	
Note:-Generated Through eSearch Module,For original report please contact concern SRO office.		दस्त क्रमांक : 4481/2024	
		नेदणी :	
		Regn:63m	
गावाचे नाव : नेरुळ			
(1) विलेखाचा प्रकार	अभिहस्तांतरणपत्र		
(2) नोंददला	2000000		
(3) बाजारभाव(भाडेपट्ट्याच्या बाबतितपट्टाकार आकारणी देतो की पट्टेदार ते नमुद करावे)	1711200		
(4) भू-मापन,पोटहिस्सा व घरक्रमांक (असल्यास)	1) पालिकेचे नाव:नवी मुंबई मनपाइतर वर्णन : इतर माहिती: अपार्टमेंट नं. 6,बिल्डिंग नं. एन एल-1/ए/ई डब्लू एस/5,के. अण्णासाहेब पाटील रहिवाशी संघ,सेक्टर- 10,नेरुळ नवी मुंबई क्षेत्र- 12.00 चौ.मी बांधीव((SECTOR NUMBER : 10 ;))		
(5) क्षेत्रफळ	12.00 चौ.मीटर		
(6) आकारणी किंवा जुडी देण्यात असेल तेव्हा.			
(7) दस्तावेज करून देणा-या/लिहून ठेवणा-या पक्षकाराचे नाव किंवा दिवाणी न्यायालयाचा हुकुमनामा किंवा आदेश असल्यास,प्रतिवादिचे नाव व पत्ता.	1): नाव:-किसन खाशाबा दुंदळे - - वय:-50 पत्ता:-प्लॉट नं:-, माळा नं:-, इमारतीचे नाव: अपार्टमेंट नं. ई डब्लू एस/5/6, के. अण्णासाहेब पाटील रहिवाशी संघ, सेक्टर- 10, नेरुळ नवी मुंबई, ब्लॉक नं:-, रोड नं:-, महाराष्ट्र, ठाणे. पिन कोड:-400706 पॅन नं:-GBSPD9469M 2): नाव:-बाबुराव खाशाबा दुंदळे - - वय:-43 पत्ता:-प्लॉट नं:-, माळा नं:-, इमारतीचे नाव: अपार्टमेंट नं. ई डब्लू एस/5/6, के. अण्णासाहेब पाटील रहिवाशी संघ, सेक्टर- 10, नेरुळ नवी मुंबई, ब्लॉक नं:-, रोड नं:-, महाराष्ट्र, ठाणे. पिन कोड:-400706 पॅन नं:-BPNPD2194D		
(8) दस्तावेज करून घेणा-या पक्षकारांचे व किंवा दिवाणी न्यायालयाचा हुकुमनामा किंवा आदेश असल्यास,प्रतिवादिचे नाव व पत्ता	1): नाव:-अक्षय आनंदराव पाटील - - वय:-27; पत्ता:-प्लॉट नं:-, माळा नं:-, इमारतीचे नाव: एन एल-1/ए/11/12, एल आय जी, सेक्टर- 8, नेरुळ नवी मुंबई, ब्लॉक नं:-, रोड नं:-, महाराष्ट्र, ठाणे. पिन कोड:-400706 पॅन नं:-CLUPP8655B		
(9) दस्तावेज करून दिल्याचा दिनांक	15/03/2024		
(10) दस्त नोंदणी केल्याचा दिनांक	15/03/2024		
(11) अनुक्रमीक,खंड व पृष्ठ	4481/2024		
(12) बाजारभावाप्रमाणे मुद्रांक शुल्क	120000		
(13) बाजारभावाप्रमाणे नोंदणी शुल्क	20000		
(14) शेर			
मुल्यांकनासाठी विचारात घेतलेला तपशील:-			
मुद्रांक शुल्क आकारताना निवडलेला अनुच्छेद :-	(i) within the limits of any Municipal Corporation or any Cantonment area annexed to it.		

Sales Instance

Property	Owner's Association, Nerul Sector 10		
Source	Index II		
Floor	-		
	Carpet	Built Up	Saleable
Area	224.00	269.00	-
Percentage	-	20%	-
Rate Per Sq. Ft.	₹ 20,000.00	₹ 16,728.62	-

04/09/2024, 13:52		igr_7069	
7069336 03-06-2024 Note: Generated Through eSearch Module. For original report please contact concern SRO office.		सूची क्र. 2 दुयम निबंधक : सह दु.नि.ठाणे 6 दस्ता क्रमांक : 7069/2024 नोंदणी : Regn:63m	
गावाचे नाव : नेरुळ			
(1) विलेखाचा प्रकार	अभिहस्तांतरणपत्र		
(2) मोबदला	4500000		
(3) बाजारभाव(भाडेपट्ट्याच्या बाबतितपट्टाकार आकारणी देतो की पट्टेदार ते नमुद करावे)	3567852		
(4) भू-मापन, पोटहिस्सा व घरक्रमांक(असल्यास)	1) पालिकेचे नाव: नवी मुंबई मनपाइतर वर्णन : इतर माहिती: विभाग क्र.26/291, दर रु.1,42,600/- प्रती चौ. मी. अपार्टमेंट न.एल.आय.जी./22/5, षटकार अपार्टमेंट ओनर्स असोसिएशन, सेक्टर-10, नेरुळ, नवी मुंबई-400706. ता. व जि. ठाणे. क्षेत्रफळ 13.52 चौ. मी. बांधीव + 11.50 चौ. मी. बांधीव, वाढीव एफ. एस. आय. एकूण क्षेत्रफळ 25.02 चौ. मी. बांधीव. ((SECTOR NUMBER : 10 ;))		
(5) क्षेत्रफळ	25.02 चौ.मीटर		
(6) आकारणी किंवा जुडी देण्यात असेल तेव्हा.			
(7) दस्तावेज करून देणा-या/लिहून देवणा-या पक्षकाराचे नाव किंवा दिवाणी न्यायालयाचा हुकुमनामा किंवा आदेश असल्यास, प्रतिवादिचे नाव व पत्ता.	1): नाव:- शारदा सुखदेव शिंदे - वय:-53 पत्ता:- प्लॉट नं. -, माळा नं. -, इमारतीचे नाव: -, ब्लॉक नं: अपार्टमेंट न.एल.आय.जी./22/6, षटकार अपार्टमेंट ओनर्स असोसिएशन, सेक्टर-10, नेरुळ, नवी मुंबई, रोड नं. -, महाराष्ट्र, ठाणे. पिन कोड:-400706 पॅन नं:-AMBPS3551P 2): नाव:- सुखदेव एन. शिंदे - वय:-64 पत्ता:- प्लॉट नं. -, माळा नं. -, इमारतीचे नाव: -, ब्लॉक नं: अपार्टमेंट न.एल.आय.जी./22/6, षटकार अपार्टमेंट ओनर्स असोसिएशन, सेक्टर-10, नेरुळ, नवी मुंबई, रोड नं. -, महाराष्ट्र, ठाणे. पिन कोड:-400706 पॅन नं:-AMKPS7877D		
(8) दस्तावेज करून घेणा-या पक्षकाराचे व किंवा दिवाणी न्यायालयाचा हुकुमनामा किंवा आदेश असल्यास, प्रतिवादिचे नाव व पत्ता	1): नाव:- शशिकांत शिवराम शेंतार - वय:-54; पत्ता:- प्लॉट नं. -, माळा नं. -, इमारतीचे नाव: -, ब्लॉक नं: रावजी चाळ न.ए/35, रुम न.32, जिजामाता नगर, जे. डी. अंबेकर मार्ग, श्री साईसाय को. ऑफ. ही., काळाचौकी, मुंबई, रोड नं. -, महाराष्ट्र, मुम्बई. पिन कोड:-400033 पॅन नं:-APNPM1859F		
(9) दस्तावेज करून दिल्याचा दिनांक	02/05/2024		
(10) दस्ता नोंदणी केल्याचा दिनांक	02/05/2024		
(11) अनुक्रमिक खंड व पृष्ठ	7069/2024		
(12) बाजारभावाप्रमाणे मुद्रांक शुल्क	270000		
(13) बाजारभावाप्रमाणे नोंदणी शुल्क	30000		
(14) शेर			
मुल्यांकनासाठी विचारात घेतलेला तपशील:-			
मुद्रांक शुल्क आकारताना निवडलेला अनुच्छेद :-	(i) within the limits of any Municipal Corporation or any Cantonment area annexed to it.		

https://staging.vastukala.co.in:8889/igrSearch/665ed25bee53f50b0d41e0d6

1/1



Since 1989

Vastukala Consultants (I) Pvt. Ltd.

An ISO 9001 : 2015 Certified Company



Sales Instance

Property	Trimurti Apartment, Owner's Association, Nerul, Sector 10		
Source	Index II		
Floor	-		
	Carpet	Built Up	Saleable
Area	202.50	243.00	-
Percentage	-	20%	-
Rate Per Sq. Ft.	₹ 22,222.22	₹ 18,518.52	-

4381336		सूची क्र.2	दुय्यम निबंधक : सह दु.नि.ठाणे 6
27-03-2024			दस्त क्रमांक : 4381/2024
Note:-Generated Through aSearch Module,For original report please contact concern SRO office.			नोंदणी : Regn:63m
गावाचे नाव : नेरुळ			
(1) विलेखाचा प्रकार	करारनामा		
(2) मीबदल	4500000		
(3) बाजारभाव(भाडेपट्ट्याच्या बाबतितपट्टाकार आकारणी देतो की पट्टेदार ते नमुद करावे)	3220478.4		
(4) भू-मापन, पोटहिस्सा व घरक्रमांक(असल्यास)	1) पालिकेचे नाव: नवी मुंबई मनपाइतर वर्णन : इतर माहिती: विभाग क्र.26/291, दर रु.1,42,600/- प्रती चौ. मी. अपार्टमेंट न.ई-1/22/बी-7, पहिला मजला, त्रिमुर्ती अपार्टमेंट ओनर्स असोसिएशन, सेक्टर-10, नेरुळ, नवी मुंबई-400706, ता. व जि. ठाणे. क्षेत्रफळ 22.584 चौ. मी. बांधीव. ((SECTOR NUMBER : 10 ;))		
(5) क्षेत्रफळ	22.584 चौ.मीटर		
(6) आकारणी किंवा जुडी देण्यात असेल तेव्हा			
(7) दस्तऐवज करून देणा-या/लिहून देवणा-या पक्षकाराचे नाव किंवा दिवाणी न्यायालयाचा हुकुमनामा किंवा आदेश असल्यास, प्रतिवादिचे नाव व पत्ता.	1): नाव:-ज्योत्सना अशोक आहिर -- वय:-43 पत्ता:-प्लॉट नं:-, माळा नं:-, इमारतीचे नाव:-, ब्लॉक नं:- अपार्टमेंट न.ई-1/22/बी-7, पहिला मजला, त्रिमुर्ती अपार्टमेंट ओनर्स असोसिएशन, सेक्टर-10, नेरुळ, नवी मुंबई, रोड नं:-, महाराष्ट्र, ठाणे. पिन कोड:-400706 पॅन नं:-AKQPA5380D 2): नाव:-अशोक निवृत्ती आहिर -- वय:-47 पत्ता:-प्लॉट नं:-, माळा नं:-, इमारतीचे नाव:-, ब्लॉक नं:- अपार्टमेंट न.ई-1/22/बी-7, पहिला मजला, त्रिमुर्ती अपार्टमेंट ओनर्स असोसिएशन, सेक्टर-10, नेरुळ, नवी मुंबई, रोड नं:-, महाराष्ट्र, ठाणे. पिन कोड:-400706 पॅन नं:-AFJPA5604G		
(8) दस्तऐवज करून घेणा-या पक्षकाराचे व किंवा दिवाणी न्यायालयाचा हुकुमनामा किंवा आदेश असल्यास, प्रतिवादिचे नाव व पत्ता	1): नाव:-अनिता प्रणय सावंत -- वय:-36; पत्ता:-प्लॉट नं:-, माळा नं:-, इमारतीचे नाव:-, ब्लॉक नं:- अपार्टमेंट न. ई-1/35/सी-9, साई बाबा हॉटेल जवळ, सेक्टर-10, नेरुळ, नवी मुंबई, रोड नं:-, महाराष्ट्र, ठाणे. पिन कोड:-400706 पॅन नं:-BZRPS0616K 2): नाव:-प्रणय चरणदास सावंत -- वय:-48; पत्ता:-प्लॉट नं:-, माळा नं:-, इमारतीचे नाव:-, ब्लॉक नं:- अपार्टमेंट न. ई-1/35/सी-9, साई बाबा हॉटेल जवळ, सेक्टर-10, नेरुळ, नवी मुंबई, रोड नं:-, महाराष्ट्र, ठाणे. पिन कोड:-400706 पॅन नं:-BWTPS9907E		
(9) दस्तऐवज करून दिल्याचा दिनांक	18/03/2024		
(10) दस्त नोंदणी केल्याचा दिनांक	18/03/2024		
(11) अनुक्रमीक, खंड व पृष्ठ	4381/2024		
(12) बाजारभावाप्रमाणे मुद्रांक शुल्क	270000		
(13) बाजारभावाप्रमाणे नोंदणी शुल्क	30000		
(14) शेंसा			
मुल्यांकनासाठी विचारात घेतलेला तपशील:-			
मुद्रांक शुल्क आकारलाना निवडलेला अनुच्छेद :-	(i) within the limits of any Municipal Corporation or any Cantonment area annexed to it.		



Since 1989

Vastukala Consultants (I) Pvt. Ltd.

An ISO 9001 : 2015 Certified Company



As a result of my appraisal and analysis, it is my considered opinion that of the above property in the prevailing condition with aforesaid specification ₹ 20,18,850.00 (Rupees Twenty Lakhs Eighteen Thousand Eight Hundred Fifty Only). The Realizable value of the above property is ₹ 17,16,023.00 (Rupees Seventeen Lakhs Sixteen Thousand Twenty Three Only). and the Distress Value is ₹ 14,13,195.00 (Rupees Fourteen Lakhs Thirteen Thousand One Hundred Ninety Five Only).

Place: Mumbai

Date: 20.09.2023

For VASTUKALA CONSULTANTS (I) PVT. LTD.

Sharadkumar
Chalikwar

Digitally signed by Sharadkumar Chalikwar
DN: cn=Sharadkumar Chalikwar,
o=Vastukala Consultants (I) Pvt. Ltd.,
ou=Mumbai, email=cmd@vastukala.org,
c=IN
Date: 2024.09.20 17:34:11 +05'30'

Auth. Sign.

Director

Sharadkumar B. Chalikwar

Govt. Reg. Valuer

Chartered Engineer (India)

Reg. No. (N) CCIT/1-14/52/2008-09

State Bank of India Empanelment No.: SME/TCC/2021-22/85/13

The undersigned has inspected the property detailed in the Valuation Report dated _____
on _____. We are satisfied that the fair and reasonable market value of the property is
₹ _____ (Rupees _____
_____ only).

Date

Signature
(Name & Designation of the Inspecting Official/s)

Countersigned
(BRANCH MANAGER)

Enclosures		
	Declaration-cum-undertaking from the valuer (Annexure – IV)	Attached
	Model code of conduct for valuer (Annexure – V)	Attached



Since 1989

Vastukala Consultants (I) Pvt. Ltd.

An ISO 9001 : 2015 Certified Company



(Annexure – I)

DECLARATION-CUM-UNDERTAKING

I, Sharadkumar Chalikwar son of Shri. Baburao Chalikwar do hereby solemnly affirm and state that:

- a. I am a citizen of India.
- b. I will not undertake valuation of any assets in which I have a direct or indirect interest or become so interested at any time during a period of three years prior to my appointment as valuer or three years after the valuation of assets was conducted by me.
- c. The information furnished in my valuation report dated 20.09.2024 is true and correct to the best of my knowledge and belief and I have made an impartial and true valuation of the property.
- d. I/ my authorized representative have personally inspected the property on 16.09.2024. The work is not sub - contracted to any other valuer and carried out by myself.
- e. Valuation report is submitted in the format as prescribed by the bank.
- f. I have not been depanelled / delisted by any other bank and in case any such depanelment by other banks during my empanelment with you, I will inform you within 3 days of such depanelment.
- g. I have not been removed / dismissed from service / employment earlier.
- h. I have not been convicted of any offence and sentenced to a term of imprisonment
- i. I have not been found guilty of misconduct in my professional capacity.
- j. I have not been declared to be unsound mind
- k. I am not an undischarged bankrupt, or has not applied to be adjudicated as a bankrupt;
- l. I am not an undischarged insolvent.
- m. I have not been levied a penalty under section 271J of Income-tax Act, 1961 (43 of 1961) and time limit for filing appeal before Commissioner of Income-tax (Appeals) or Income-tax Appellate Tribunal, as the case may be has expired, or such penalty has been confirmed by Income-tax Appellate Tribunal, and five years have not elapsed after levy of such penalty

- n. I have not been convicted of an offence connected with any proceeding under the Income Tax Act 1961, Wealth Tax Act 1957 or Gift Tax Act 1958 and
- o. My PAN Card number as applicable is AEAPC7114Q
- p. I undertake to keep you informed of any events or happenings which would make me ineligible for empanelment as a valuer
- q. I have not concealed or suppressed any material information, facts and records and I have made a complete and full disclosure
- r. I have read the Handbook on Policy, Standards and procedure for Real Estate Valuation, 2011 of the IBA and this report is in conformity to the "Standards" enshrined for valuation in the Part - B of the above handbook to the best of my ability.
- s. I have read the International Valuation Standards (IVS) and the report submitted to the Bank for the respective asset class is in conformity to the "Standards" as enshrined for valuation in the IVS in "General Standards" and "Asset Standards" as applicable. The valuation report is submitted in the prescribed format of the bank.
- t. I abide by the Model Code of Conduct for empanelment of valuer in the Bank. (Annexure V - A signed copy of same to be taken and kept along with this declaration)
- u. I am registered under Section 34 AB of the Wealth Tax Act, 1957.
- v. My CIBIL Score and credit worthiness is as per Bank's guidelines.
- w. I am Chairman & Managing Director of the company, who is competent to sign this valuation report.
- x. I will undertake the valuation work on receipt of Letter of Engagement generated from the system (i.e. LLMS / LOS) only.
- y. Further, I hereby provide the following information.



Since 1989

Vastukala Consultants (I) Pvt. Ltd.

An ISO 9001 : 2015 Certified Company



Sr. No.	Particulars	Valuer comment
1.	Background information of the asset being valued;	The property under consideration was gifted to Mr. Arun Shamrao Chavan by Mr. Shamrao Chandru Chavan, as per Deed of Gift dated 18/08/2017/
2.	Purpose of valuation and appointing authority	As per the request from State Bank of India, RACPC Sion to assess Fair Market Value value of the property for SARFAESI Securitisation And Reconstruction Of Financial Assets And Enforcement Of Security Interest Act, 2002 purpose
3.	Identity of the valuer and any other experts involved in the valuation;	Sharadkumar B. Chalikwar – Regd. Valuer Rajesh Ghadi – Valuation Engineer Shobha Kuperkar – Technical Manager Jayaraja Acharya – Technical Officer
4.	Disclosure of valuer interest or conflict, if any;	We have no interest, either direct or indirect, in the property valued. Further to state that we do not have relation or any connection with property owner / applicant directly or indirectly. Further to state that we are an independent Valuer and in no way related to property owner / applicant
5.	Date of appointment, valuation date and date of report;	Date of Appointment – 16.09.2024 Valuation Date – 20.09.2024 Date of Report – 20.09.2024
6.	Inspections and/or investigations undertaken;	Physical Inspection done on 16.09.2024
7.	Nature and sources of the information used or relied upon;	<ul style="list-style-type: none"> • Market Survey at the time of site visit • Ready Reckoner rates / Circle rates • Online search for Registered Transactions • Online Price Indicators on real estate portals • Enquiries with Real estate consultants • Existing data of Valuation assignments carried out by us
8.	Procedures adopted in carrying out the valuation and valuation standards followed;	Sales Comparison Method
9.	Restrictions on use of the report, if any;	This valuation is for the use of the party to whom it is addressed and for no other purpose. No responsibility is accepted to any third party who may use or rely on the whole or any part of this valuation. The valuer has no pecuniary interest that would conflict with the proper valuation of the property.
10.	Major factors that were taken into account during the valuation;	Current market conditions, demand and supply position, Residential Apartment size, location, upswing in real estate prices, sustained demand for Residential Apartment, all round development of commercial and residential application in the locality etc.
11.	Caveats, limitations and disclaimers to the extent they explain or elucidate the limitations faced by valuer, which shall not be for the purpose of limiting his responsibility for the valuation report.	Attached

Assumptions, Disclaimers, Limitations & Qualifications

Value Subject to Change

The subject appraisal exercise is based on prevailing market dynamics as on **20th September 2024** and does not take into account any unforeseeable developments which could impact the same in the future.

Our Investigations

We are not engaged to carry out all possible investigations in relation to the subject property. Where in our report we identify certain limitations to our investigations, this is to enable the reliant party to instruct further investigations where considered appropriate or where we recommend as necessary prior to reliance. Vastukala Consultants India Pvt. Ltd. (VCIPL) is not liable for any loss occasioned by a decision not to conduct further investigations

Assumptions

Assumptions are a necessary part of undertaking valuations. VCIPL adopts assumptions for the purpose of providing valuation advice because some matters are not capable of accurate calculations or fall outside the scope of our expertise, or out instructions. The reliant party accepts that the valuation contains certain specific assumptions and acknowledge and accept the risk of that if any of the assumptions adopted in the valuation are incorrect, then this may have an effect on the valuation.

Information Supplied by Others

The appraisal is based on the information provided by the client. The same has been assumed to be correct and has been used for appraisal exercise. Where it is stated in the report that another party has supplied information to VCIPL, this information is believed to be reliable but VCIPL can accept no responsibility if this should prove not to be so.

Future Matters

To the extent that the valuation includes any statement as to a future matter, that statement is provided as an estimate and/or opinion based on the information known to VCIPL at the date of this document. VCIPL does not warrant that such statements are accurate or correct.

Map and Plans

Any sketch, plan or map in this report is included to assist the reader while visualising the property and assume no responsibility in connection with such matters.

Site Details

Based on inputs received from documents, we understand that the subject property is Residential Apartment, admeasuring **129.00 Sq. Ft. Built-up Area** in the name of **Mr. Arun Shamrao Chavan**. Further, VCIPL has assumed that the subject property is free from any encroachment and is available as on the date of the appraisal.



Since 1989

Vastukala Consultants (I) Pvt. Ltd.

An ISO 9001 : 2015 Certified Company



Property Title

Based on inputs received from the documents, we understand that the subject property is owned by **Mr. Arun Shamrao Chavan**. For the purpose of this appraisal exercise, we have assumed that the subject property has a clear title and is free from any encumbrances, disputes and claims. VCIPL has made no further enquiries with the relevant local authorities in this regard and does not certify the property as having a clear and marketable title. Further, no legal advice regarding the title and ownership of the subject property has been obtained for the purpose of this appraisal exercise. It has been assumed that the title deeds are clear and marketable.

Environmental Conditions

We have assumed that the subject property is not contaminated and is not adversely affected by any existing or proposed environmental law and any processes which are carried out on the property are regulated by environmental legislation and are properly licensed by the appropriate authorities.

Area

Based on inputs received from the documents and site visit conducted, we understand that the Residential Apartment, admeasuring **129.00 Sq. Ft. Built-up Area**.

Condition & Repair

In the absence of any information to the contrary, we have assumed that there are no abnormal ground conditions, nor archaeological remains present which might adversely affect the current or future occupation, development or value of the property. The property is free from rat, infestation, structural or latent defect. No currently known deleterious or hazardous materials or suspect techniques will be used in the construction of or subsequent alteration or additions to the property and comments made in the property details do not purport to express an opinion about, or advise upon, the condition of uninspected parts and should not be taken as making an implied representation or statement about such parts

Valuation Methodology

For the purpose of this valuation exercise, the valuation methodology used is Direct Comparison Approach Method and proposed Current use / Exiting use premise is considered for this assignment.

The Direct Comparison Approach involves a comparison of the property being valued to similar properties that have actually been sold in arms - length transactions or are offered for sale. This approach demonstrates what buyers have historically been willing to pay (and sellers willing to accept) for similar properties in an open and competitive market and is particularly useful in estimating the value of the Apartment and properties that are typically traded on a unit basis.

In case of inadequate recent transaction activity in the subject micro-market, the appraiser would collate details of older transactions. Subsequently, the appraiser would analyse rental / capital value trends in the subject micro-market in order to calculate the percentage increase / decrease in values since the date of the identified transactions. This percentage would then be adopted to project the current value of the same.



Since 1988

Vastukala Consultants (I) Pvt. Ltd.

An ISO 9001:2015 Certified Company



Where reliance has been placed upon external sources of information in applying the valuation methodologies, unless otherwise specifically instructed by Client and/or stated in the valuation, VCIPL has not independently verified that information and VCIPL does not advise nor accept it as reliable. The person or entity to whom the report is addressed acknowledges and accepts the risk that if any of the unverified information in the valuation is incorrect, then this may have an effect on the valuation.

Not a Structural Survey

We state that this is a valuation report and not a structural survey

Other

All measurements, areas and ages quoted in our report are approximate

Legal

We have not made any allowances with respect to any existing or proposed local legislation relating to taxation on realization of the sale value of the subject property. VCIPL is not required to give testimony or to appear in court by reason of this appraisal report, with reference to the property in question, unless arrangement has been made thereof. Further, no legal advice on any aspects has been obtained for the purpose of this appraisal exercise

Property specific assumptions

Based on inputs received from the documents and site visit conducted, we understand that the subject property is Residential Apartment, admeasuring **129.00 Sq. Ft. Built-up Area.**

ASSUMPTIONS, CAVEATS, LIMITATION AND DISCLAIMERS

1. We assume no responsibility for matters of legal nature affecting the property appraised or the title thereto, nor do we render our opinion as to the title, which is assumed to be good and marketable.
2. The property is valued as though under responsible ownership.
3. It is assumed that the property is free of liens and encumbrances.
4. It is assumed that there are no hidden or unapparent conditions of the subsoil or structure that would render it more or less valuable. No responsibility is assumed for such conditions or for engineering that might be required to discover such factors.
5. There is no direct/ indirect interest in the property valued.
6. The rates for valuation of the property are in accordance with the Govt. approved rates and prevailing market rates.



Since 1989

Vastukala Consultants (I) Pvt. Ltd.

An ISO 9001 : 2015 Certified Company



(Annexure – II)**MODEL CODE OF CONDUCT FOR VALUERS****Integrity and Fairness**

1. A valuer shall, in the conduct of his/its business, follow high standards of integrity and fairness in all his/its dealings with his/its clients and other valuers.
2. A valuer shall maintain integrity by being honest, straightforward, and forthright in all professional relationships.
3. A valuer shall endeavour to ensure that he/it provides true and adequate information and shall not misrepresent any facts or situations.
4. A valuer shall refrain from being involved in any action that would bring disrepute to the profession.
5. A valuer shall keep public interest foremost while delivering his services.

Professional Competence and Due Care

6. A valuer shall render at all times high standards of service, exercise due diligence, ensure proper care and exercise independent professional judgment.
7. A valuer shall carry out professional services in accordance with the relevant technical and professional standards that may be specified from time to time.
8. A valuer shall continuously maintain professional knowledge and skill to provide competent professional service based on up-to-date developments in practice, prevailing regulations / guidelines and techniques.
9. In the preparation of a valuation report, the valuer shall not disclaim liability for his/its expertise or deny his/its duty of care, except to the extent that the assumptions are based on statements of fact provided by the company or its auditors or consultants or information available in public domain and not generated by the valuer.
10. A valuer shall not carry out any instruction of the client insofar as they are incompatible with the requirements of integrity, objectivity and independence.
11. A valuer shall clearly state to his client the services that he would be competent to provide and the services for which he would be relying on other valuers or professionals or for which the client can have a separate arrangement with other valuers.

Independence and Disclosure of Interest

12. A valuer shall act with objectivity in his/its professional dealings by ensuring that his/its decisions are made without the presence of any bias, conflict of interest, coercion, or undue influence of any party, whether directly connected to the valuation assignment or not.
13. A valuer shall not take up an assignment if he/it or any of his/its relatives or associates is not independent in terms of association to the company.
14. A valuer shall maintain complete independence in his/its professional relationships and shall



Since 1989

Vastukala Consultants (I) Pvt. Ltd.

An ISO 9001 : 2015 Certified Company



conduct the valuation independent of external influences.

15. A valuer shall wherever necessary disclose to the clients, possible sources of conflicts of duties and interests, while providing unbiased services.
16. A valuer shall not deal in securities of any subject company after any time when he/it first becomes aware of the possibility of his / its association with the valuation, and in accordance with the Securities and Exchange Board of India (Prohibition of Insider Trading) Regulations, 2015 or till the time the valuation report becomes public, whichever is earlier.
17. A valuer shall not indulge in "mandate snatching" or offering "convenience valuations" in order to cater to a company or client's needs.
18. As an independent valuer, the valuer shall not charge success fee.
19. In any fairness opinion or independent expert opinion submitted by a valuer, if there has been a prior engagement in an unconnected transaction, the valuer shall declare the association with the company during the last five years.

Confidentiality

20. A valuer shall not use or divulge to other clients or any other party any confidential information about the subject company, which has come to his / its knowledge without proper and specific authority or unless there is a legal or professional right or duty to disclose.

Information Management

21. A valuer shall ensure that he/ it maintains written contemporaneous records for any decision taken, the reasons for taking the decision, and the information and evidence in support of such decision. This shall be maintained so as to sufficiently enable a reasonable person to take a view on the appropriateness of his /its decisions and actions.
22. A valuer shall appear, co-operate and be available for inspections and investigations carried out by the authority, any person authorised by the authority, the registered valuers organisation with which he/it is registered or any other statutory regulatory body.
23. A valuer shall provide all information and records as may be required by the authority, the Tribunal, Appellate Tribunal, the registered valuers organisation with which he/it is registered, or any other statutory regulatory body.
24. A valuer while respecting the confidentiality of information acquired during the course of performing professional services, shall maintain proper working papers for a period of three years or such longer period as required in its contract for a specific valuation, for production before a regulatory authority or for a peer review. In the event of a pending case before the Tribunal or Appellate Tribunal, the record shall be maintained till the disposal of the case.

Gifts and hospitality:

25. A valuer or his / its relative shall not accept gifts or hospitality which undermines or affects his independence as a valuer.

Explanation: For the purposes of this code the term 'relative' shall have the same meaning as defined in clause (77) of Section 2 of the Companies Act, 2013 (18 of 2013).

26. A valuer shall not offer gifts or hospitality or a financial or any other advantage to a public servant



Since 1989

Vastukala Consultants (I) Pvt. Ltd.

An ISO 9001 : 2015 Certified Company



or any other person with a view to obtain or retain work for himself / itself, or to obtain or retain an advantage in the conduct of profession for himself / itself.

Remuneration and Costs.

27. A valuer shall provide services for remuneration which is charged in a transparent manner, is a reasonable reflection of the work necessarily and properly undertaken, and is not inconsistent with the applicable rules.
28. A valuer shall not accept any fees or charges other than those which are disclosed in a written contract with the person to whom he would be rendering service.

Occupation, employability and restrictions.

29. A valuer shall refrain from accepting too many assignments, if he/it is unlikely to be able to devote adequate time to each of his/ its assignments.
30. A valuer shall not conduct business which in the opinion of the authority or the registered valuer organisation discredits the profession.

Miscellaneous

31. A valuer shall refrain from undertaking to review the work of another valuer of the same client except under written orders from the bank or housing finance institutions and with knowledge of the concerned valuer.
32. A valuer shall follow this code as amended or revised from time to time.

For VASTUKALA CONSULTANTS (I) PVT. LTD.

Sharadkumar
Chalikwar
Director

Digitally signed by Sharadkumar Chalikwar
DN: cn=Sharadkumar Chalikwar,
o=Vastukala Consultants (I) Pvt. Ltd.,
ou=Mumbai, email=cmd@vastukala.org,
c=IN
Date: 2024.09.20 17:34:20 +05'30'

Auth. Sign.

Sharadkumar B. Chalikwar

Govt. Reg. Valuer
Chartered Engineer (India)
Reg. No. (N) CCIT/1-14/52/2008-09

State Bank of India Empanelment No.: SME/TCC/2021-22/85/13



Since 1989

Vastukala Consultants (I) Pvt. Ltd.

An ISO 9001 : 2015 Certified Company

