

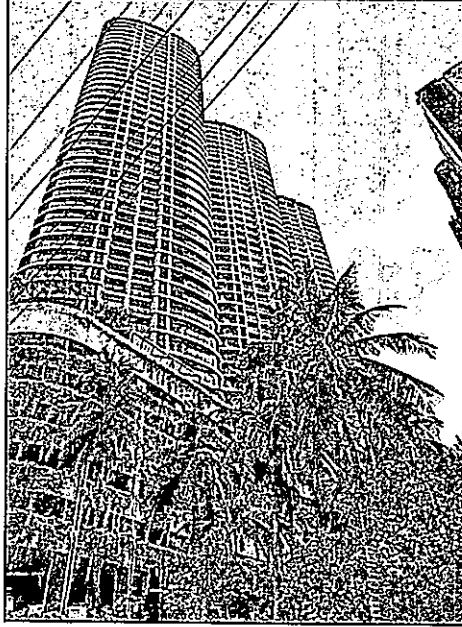

Valuation Report of the Immovable Property



Details of the property under consideration:

Name of Owner: Mr. Anthony D'souza & Mrs. Florence D'souza

Residential Flat No. 903, 9th Floor, Tower – A, "Venezia", Fiorenza Co-op. Hsg. Soc. Ltd.,
Off. Western Express Highway, Next to Hub Mall, Goregaon (East), Mumbai – 400 063,
State – Maharashtra, Country – India.

Think.Innovate.Create

Latitude Longitude: 19°09'12.9"N 72°51'20.5"E

Valuation Prepared for:

State Bank of India

RACPC – Chinchpokli (East) Branch

Retail Assets Centralised Processing Centre, Mumbai South Voltas House, 'A', 1st Floor, Dr. Ambedkar Road,
Chinchpokli (East), Mumbai – 400 033, State – Maharashtra, Country – India.

Our Pan India Presence at :

📍 Mumbai 📍 Aurangabad 📍 Pune 📍 Rajkot
📍 Thane 📍 Nanded 📍 Indore 📍 Raipur
📍 Delhi NCR 📍 Nashik 📍 Ahmedabad 📍 Jaipur

📍 Regd. Office : B1-001, U/B Floor, Boomerang,
Chandivali Farm Road, Andheri (East),
Mumbai - 400 072, (M.S.), INDIA

☎ TeleFax : +91 22 28371325/24

✉ mumbai@vastukala.org



Valuation Report Prepared For: SBI/RACPC- Chinchpokli (East) / Mr. Anthony D'souza & Mrs. Florence D'souza (32004/2301235) Page 2 of 27

Vastu/Mumbai/06/2023/32004/2301235
23/09-336-SKVS
Date: 23.06.2023

VALUATION OPINION REPORT

This is to certify that the property bearing Residential Flat No. 903, 9th Floor, Tower – A, "Venezia", Fiorenza Co-op. Hsg. Soc. Ltd., Off. Western Express Highway, Next to Hub Mall, Goregaon (East), Mumbai – 400 063, State – Maharashtra, Country – India belongs to Mr. Anthony D'souza & Mrs. Florence D'souza.

Boundaries of the property.

North : Hub Mall
South : Minal Tai Gore Flyover
East : Western Express Highway
West : Nirlon Knowledge Park

Considering various parameters recorded, existing economic scenario, and the information that is available with reference to the development of neighborhood and method selected for valuation, we are of the opinion that, the property premises can be assessed for this particular purpose at ₹ 4,77,95,930.00 (Rupees Four Crore Seventy Seven Lakh Ninety Five Thousand Nine Hundred Thirty Only).

The valuation of the property is based on the documents produced by the concern. Legal aspects have not been taken into considerations while preparing this valuation report.

For VASTUKALA CONSULTANTS (I) PVT. LTD.

MANOJ BABURAO
CHALIKWAR

Director

Manoj B. Chalikwar

Registered Valuer

Chartered Engineer (India)

Reg. No. CAT-I-F-1763

SBI Empanelment No.: SME/TCC/2021-22/86/3

Encl: Valuation report.

Digitally signed by MANOJ BABURAO CHALIKWAR
DN: c=IN, o=VASTUKALA CONSULTANTS (I) PRIVATE LIMITED,
ou=admn,
2.5.4.20=982220646235401300719254551134302f4d334413333
152790171856492, postalCode=400008, st=Maharashtra,
serialNumber=1345456438987654321, cn=MANOJ BABURAO CHALIKWAR
Date: 2023.06.23 16:41:28 +05'30'

Auth. Sign.



Vastukala Consultants (I) Pvt. Ltd.

121, 1st Floor, Ackruti Star, Central Road, MIDC, Andheri (E), Mumbai – 400 093.

To,
The Assistant General Manager,
State Bank of India
RACPC – Chinchpokli (East) Branch
 Retail Assets Centralised Processing Centre,
 Mumbai South Voltas House, 'A', 1st Floor,
 Dr. Ambedkar Road, Chinchpokli (East),
 Mumbai – 400 033, State – Maharashtra, Country – India.

VALUATION REPORT (IN RESPECT OF FLAT)

I		General
1.	Purpose for which the valuation is made	: To assess Fair Market value of the property for Bank Loan Purpose.
2.	a) Date of inspection	: 21.06.2023
	b) Date on which the valuation is made	: 23.06.2023
3.	List of documents produced for perusal: 1) Copy of Agreement for Sale dated 02.12.2011. 2) Copy of Part Occupancy Certificate No. CHE / 8846 / BPWS / AP dated 29.04.2016 issued by Municipal Corporation of Greater Mumbai. 3) Copy of Amended Commencement Certificate No. CHE / 8846 / BPWS / AP / FCC / 2 / Amend dated 31.03.2016 issued by Municipal Corporation of Greater Mumbai (As downloaded from MCGM portal).	
4.	Name of the owner(s) and his / their address (es) with Phone no. (details of share of each owner in case of joint ownership)	: Mr. Anthony D'souza & Mrs. Florence D'souza <u>Address:</u> Residential Flat No. 903, 9 th Floor, Tower – A, "Venezia", Fiorenza Co-op. Hsg. Soc. Ltd., Off. Western Express Highway, Next to Hub Mall, Goregaon (East), Mumbai – 400 063, State – Maharashtra, Country – India. <u>Contact Person:</u> Mrs. Florence D'souza (Owner) Contact No. 9820063191 Joint Ownership Details of ownership share is not available
5.	Brief description of the property (Including Leasehold / freehold etc.)	: The property is a Residential Flat No. 903 located on 9 th Floor. The composition of Flat is 3 Bedrooms + Living Room + Dining Room + Kitchen + 3 Toilets + Passage + Balcony + Dry Balcony Area. (i.e., 3BHK with 3 Toilets). The property is at 550 Mtr. Walkable distance from nearest railway station Ram Mandir.
6.	Location of property	:
	a) Plot No. / Survey No.	: Survey No. 587(P) & 586(P) at Pahadi Village &



Think Innovate. Create

Vastukala Consultants (I) Pvt. Ltd.

An ISO 9001:2015 Certified Company

www.vastukala.org



			Survey No. 258(P) of Goregaon Village	
b)	Door No.	:	Residential Flat No. 903	
c)	C.T.S. No. / Village	:	C.T.S. No. 586/1 at Village Pahadi & C.T.S. No. 257/G (P) at Village Goregaon	
d)	Ward / Taluka	:	Ward - 'P/South', Taluka - Borivali	
e)	Mandal / District	:	District - Mumbai Suburban	
f)	Date of issue and validity of layout of approved map / plan	:	As Part Occupancy Certificate is received may be assumed that the construction is as per sanctioned plan.	
g)	Approved map / plan issuing authority	:		
h)	Whether genuineness or authenticity of approved map/ plan is verified	:		
i)	Any other comments by our empanelled valuers on authentic of approved plan	:	N.A.	
7.	Postal address of the property	:	Residential Flat No. 903, 9 th Floor, Tower - A, "Venezia", Fiorenza Co-op. Hsg. Soc. Ltd., Off. Western Express Highway, Next to Hub Mall, Goregaon (East), Mumbai - 400 063, State - Maharashtra, Country - India.	
8.	City / Town	:	Goregaon (East), Mumbai Suburban	
	Residential area	:	Yes	
	Commercial area	:	No	
	Industrial area	:	No	
9.	Classification of the area	:		
	i) High / Middle / Poor	:	Middle Class	
	ii) Urban / Semi Urban / Rural	:	Urban	
10.	Coming under Corporation limit / Village Panchayat / Municipality	:	Village - Pahadi Goregaon East Municipal Corporation of Greater Mumbai	
11.	Whether covered under any State / Central Govt. enactments (e.g., Urban Land Ceiling Act) or notified under agency area/ scheduled area / cantonment area	:	No	
12.	Boundaries of the property		As per actual site	As per document
	North	:	Hub Mall	Details not available
	South	:	Minal Tai Gore Flyover	Details not available
	East	:	Western Express Highway	Details not available
	West	:	Nirlon Knowledge Park	Details not available
13.	Dimensions of the site		N. A. as property under consideration is a flat in an apartment building.	
			A As per the Deed	B Actual
	North	:	-	-
	South	:	-	-
	East	:	-	-

	West	:	-
14.	Extent of the site	:	<p>Carpet Area in Sq. Ft. = 1,304.00 (Area as per Actual site measurement)</p> <p>Carpet Area in Sq. Ft. = 1,378.00 (Area as per Agreement for Sale)</p> <p>Built Up Area in Sq. Ft. = 1,654.00 (Area as per Index II)</p> <p>All the above areas are within +/- 10% of the Agreement for Sale Area. The above calculations and detail measurements taken by us prove that the Agreement for Sale area is not exorbitantly inflated. Hence, valuation is based on the Agreement for Sale area.</p>
14.	Latitude, Longitude & Co-ordinates of flat	:	19°09'12.9"N 72°51'20.5"E
15.	Extent of the site considered for Valuation (least of 13A& 13B)	:	Carpet Area in Sq. Ft. = 1,378.00 (Area as per Agreement for Sale)
16	Whether occupied by the owner / tenant? If occupied by tenant since how long? Rent received per month.	:	Owner Occupied
II APARTMENT BUILDING			
1.	Nature of the Apartment	:	Residential
2.	Location	:	
	C.T.S. No.	:	Survey No. 587(P) & 586(P) at Pahadi Village & Survey No. 258(P) of Goregaon Village CTS No. 586/1 at Village Pahadi & CTS No. 257/G (P) at Village Goregaon
	Block No.	:	-
	Ward No.	:	Ward - 'P/South'
	Village / Municipality / Corporation	:	Village - Pahadi Goregaon East Municipal Corporation of Greater Mumbai
	Door No., Street or Road (Pin Code)	:	Residential Flat No. 903, 9 th Floor, Tower - A, "Venezia", Fiorenza Co-op. Hsg. Soc. Ltd., Off. Western Express Highway, Next to Hub Mall, Goregaon (East), Mumbai - 400 063, State - Maharashtra, Country - India.
3.	Description of the locality Residential / Commercial / Mixed	:	Residential
4.	Year of Construction	:	2016 (As per Part Occupancy Certificate)
5.	Number of Floors	:	2 Basement + (Pt) Ground + (Pt) Stilt + 6 Podiums + 7 to 45 Upper Floors
6.	Type of Structure	:	R.C.C. Framed Structure
7.	Number of Dwelling units in the building	:	4 Flats on 9 th Floor

8.	Quality of Construction	:	Good
9.	Appearance of the Building	:	Good
10.	Maintenance of the Building	:	Good
11.	Facilities Available	:	
	Lift	:	5 Lifts
	Protected Water Supply	:	Municipal Water supply
	Underground Sewerage	:	Connected to Municipal Sewerage System
	Car parking - Open / Covered	:	Along with 2 Car Parking
	Is Compound wall existing?	:	Yes
	Is pavement laid around the building	:	Yes
III	FLAT		
1	The floor in which the flat is situated	:	9 th Floor
2	Door No. of the flat	:	Residential Flat No. 903
3	Specifications of the flat	:	
	Roof	:	R.C.C. Slab
	Flooring	:	Wooden + Vitrified tiles flooring
	Doors	:	Teak Wood door framed with flush doors
	Windows	:	Powder Coated Aluminum Sliding windows
	Fittings	:	Concealed plumbing with C.P. fittings. Electrical wiring with Concealed
	Finishing	:	Cement Plastering with POP false ceiling
4	House Tax	:	
	Assessment No.	:	Details not available
	Tax paid in the name of:	:	Details not available
	Tax amount:	:	Details not available
5	Electricity Service connection No.:	:	Details not available
	Meter Card is in the name of:	:	Details not available
6	How is the maintenance of the flat?	:	Good
7	Sale Deed executed in the name of	:	Mr. Anthony D'souza & Mrs. Florence D'souza
8	What is the undivided area of land as per Sale Deed?	:	Details not available
9	What is the plinth area of the flat?	:	Built Up Area in Sq. Ft. = 1,654.00 (Area as per Index II)
10	What is the floor space index (app.)	:	As per MCGM norms
11	What is the Carpet Area of the flat?	:	Carpet Area in Sq. Ft. = 1,304.00 (Area as per Actual site measurement) Carpet Area in Sq. Ft. = 1,378.00 (Area as per Agreement for Sale)
12	Is it Posh / I Class / Medium / Ordinary?	:	Middle Class
13	Is it being used for Residential or Commercial purpose?	:	Residential purpose
14	Is it Owner-occupied or let out?	:	Owner Occupied
15	If rented, what is the monthly rent?	:	₹ 1,19,500.00 Expected rental income per month



Think Innovate Create

Vastukala Consultants (I) Pvt. Ltd.

An ISO 9001:2015 Certified Company

www.vastukala.org



IV	MARKETABILITY	:	
1	How is the marketability?	:	Good
2	What are the factors favouring for an extra Potential Value?	:	Located in developed area
3	Any negative factors are observed which affect the market value in general?	:	No
V	Rate	:	
1	After analyzing the comparable sale instances, what is the composite rate for a similar flat with same specifications in the adjoining locality? - (Along with details / reference of at - least two latest deals / transactions with respect to adjacent properties in the areas)	:	₹ 34,000.00 to ₹ 36,000.00 per Sq. Ft. on Carpet Area
2	Assuming it is a new construction, what is the adopted basic composite rate of the flat under valuation after comparing with the specifications and other factors with the flat under comparison (give details).	:	₹ 35,000.00 per Sq. Ft. on Carpet Area ₹ 34,685.00 per Sq. Ft. (after depreciation)
3	Break – up for the rate	:	
	I. Building + Services	:	₹ 3,000.00 per Sq. Ft.
	II. Land + others	:	₹ 32,000.00 per Sq. Ft.
4	Guideline rate obtained from the Registrar's office (an evidence thereof to be enclosed)	:	₹ 1,49,898.00 per Sq. M. i.e., ₹ 13,926.00 per Sq. Ft.
	Guideline rate (after depreciation)	:	₹ 1,43,845.00 per Sq. M. i.e., ₹ 13,363.00 per Sq. Ft.
5	In case of variation of 20% or more in the valuation proposed by the Valuer and the Guideline value provided in the State Govt. notification or Income Tax Gazette justification on variation has to be given	:	It is a foregone conclusion that market value is always more than the RR price. As the RR Rates area Fixed by respective State Government for computing Stamp Duty / Rgstn. Fees. Thus the differs from place to place and Location, Amenities per se as evident from the fact than even RR/Rates Decided by Government Differs.
VI	COMPOSITE RATE ADOPTED AFTER DEPRECIATION	:	
a	Depreciated building rate	:	
	Replacement cost of flat with Services (v(3)i)	:	₹ 3,000.00 per Sq. Ft.
	Age of the building	:	7 Years
	Life of the building estimated	:	53 years Subject to proper, preventive periodic maintenance & structural repairs.
	Depreciation percentage assuming the salvage value as 10%	:	7.00%
	Depreciated Ratio of the building	:	-
b	Total composite rate arrived for Valuation	:	
	Depreciated building rate VI (a)	:	₹ 2,685.00 per Sq. Ft.
	Rate for Land & other V (3) ii	:	₹ 32,000.00 per Sq. Ft.

Total Composite Rate	: ₹ 34,685.00 per Sq. Ft. (Including Car Parking)
Remark:	

Details of Valuation:

Sr. No.	Description	Qty.	Rate per unit (₹)	Estimated Value (₹)
1	Present value of the flat	1,378.00 Sq. Ft.	34,685.00	4,77,95,930.00
2	Showcases / Wardrobes			
3	Kitchen arrangements			
4	Superfine finish			
5	Interior Decorations			
6	Electricity deposits / electrical fittings, etc.			
7	Extra collapsible gates / grill works etc.			
8	Potential value, if any			
9	Others			
	Total / Realizable value of the property			4,77,95,930.00
	Insurable value of the property (1,654.00 X 3,000.00)			49,62,000.00
	Guideline value of the property (1,654.00 X 13,363.00)			2,21,02,402.00

Justification for price / rate

The Market Value of the property is based on facts of markets discovered by us during our enquiries, however the government rate value in this case is less than the market value arrived by us. We are of the opinion that the value arrive by us will prove to be correct if an Auction of the subject property is carried out. As far as Market Value in Index II is concerned, it is not possible to comment on same, may be government rates are fixed by sampling during same point of time in part and whereas, Market values change every month.

In most of the cases the actual deal amount or Transaction value is not reflected in Index II because of various Market practices. As Valuer, we always try to give a value which is correct reflection of actual transaction value irrespective of any factors in market.

Method of Valuation / Approach

The sales comparison approach uses the market data of sale prices to estimate the value of a real estate property. Property valuation in this method is done by comparing a property to other similar properties that have been recently sold. Comparable properties, also known as comparables, or comps, must share certain features with the property in question. Some of these include physical features such as square footage, number of rooms, condition, and age of the building; however, the most important factor is no doubt the location of the property. Adjustments are usually needed to account for differences as no two properties are exactly the same. To make proper adjustments when comparing properties, real estate appraisers must know the differences between the comparable properties and how to value these differences. The sales comparison approach is commonly used for Residential Flat, where there are typically many comparables available to analyze. As the property is a residential flat, we have adopted Sale Comparison Approach Method for the purpose of valuation. The Price for similar type of property in the nearby vicinity is in the



range of ₹ 34,000.00 to ₹ 36,000.00 per Sq. Ft. on Carpet Area. Considering the rate with attached report, current market conditions, demand and supply position, Flat size, location, upswing in real estate prices, sustained demand for Residential Flat, all round development of commercial and residential application in the locality etc. We estimate ₹ 34,685.00 per Sq. Ft. on Carpet Area (after depreciation) for valuation.

Impending threat of acquisition by government for road widening / public service purposes, sub merging & applicability of CRZ provisions (Distance from sea-cost / tidal level must be incorporated) and their effect on	-
i) Saleability	Good
ii) Likely rental values in future in	₹ 1,19,500.00 Expected rental income per month
iii) Any likely income it may generate	Rental Income

Think, Innovate, Create



Think Innovate Create

Vastukala Consultants (I) Pvt. Ltd.

An ISO 9001:2015 Certified Company

www.vastukala.org



Actual site photographs

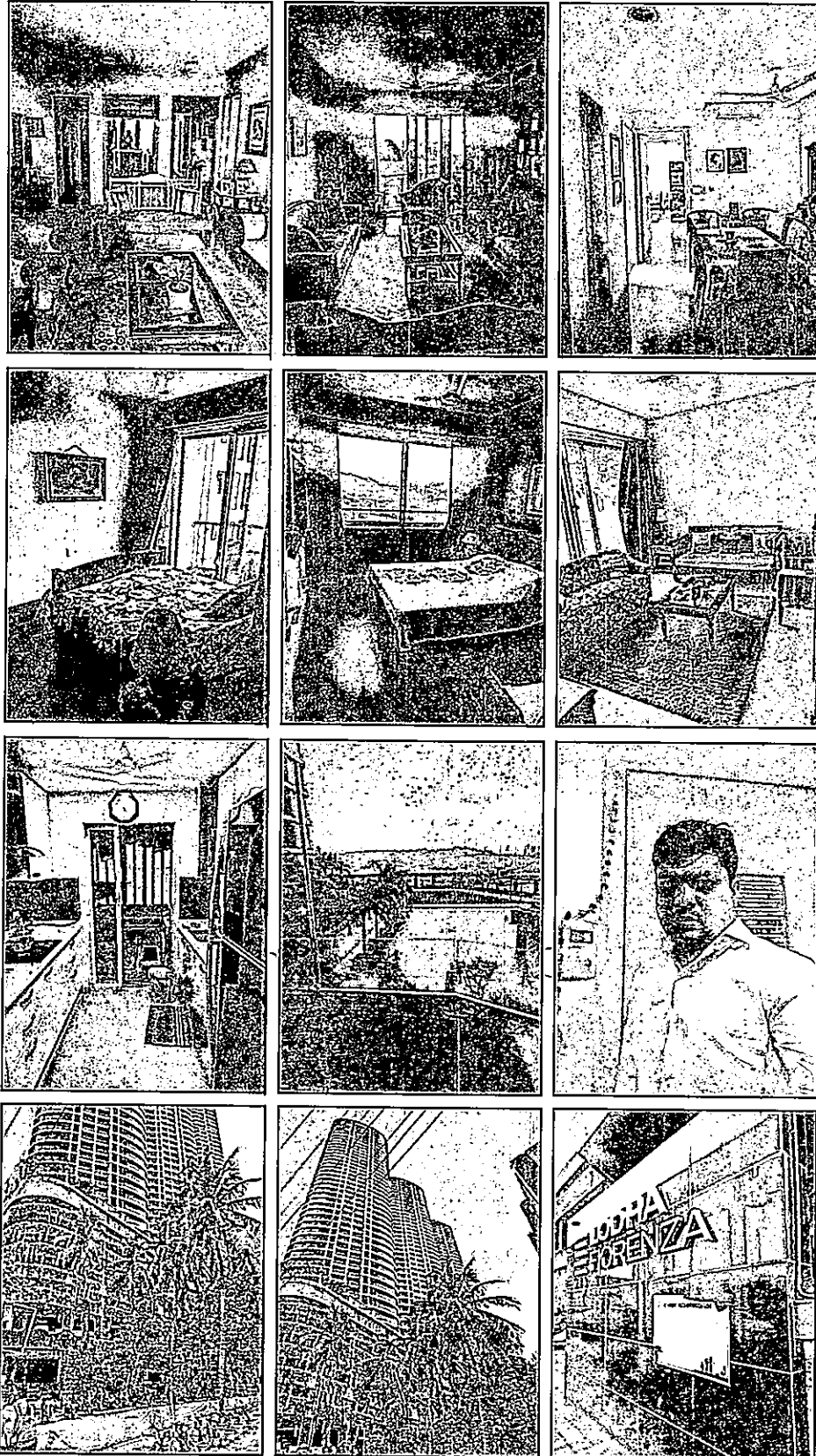

Think Innovate Create

Vastukala Consultants (I) Pvt. Ltd.

An ISO 9001:2015 Certified Company

www.vastukala.org



Route Map of the property

Site/ulr

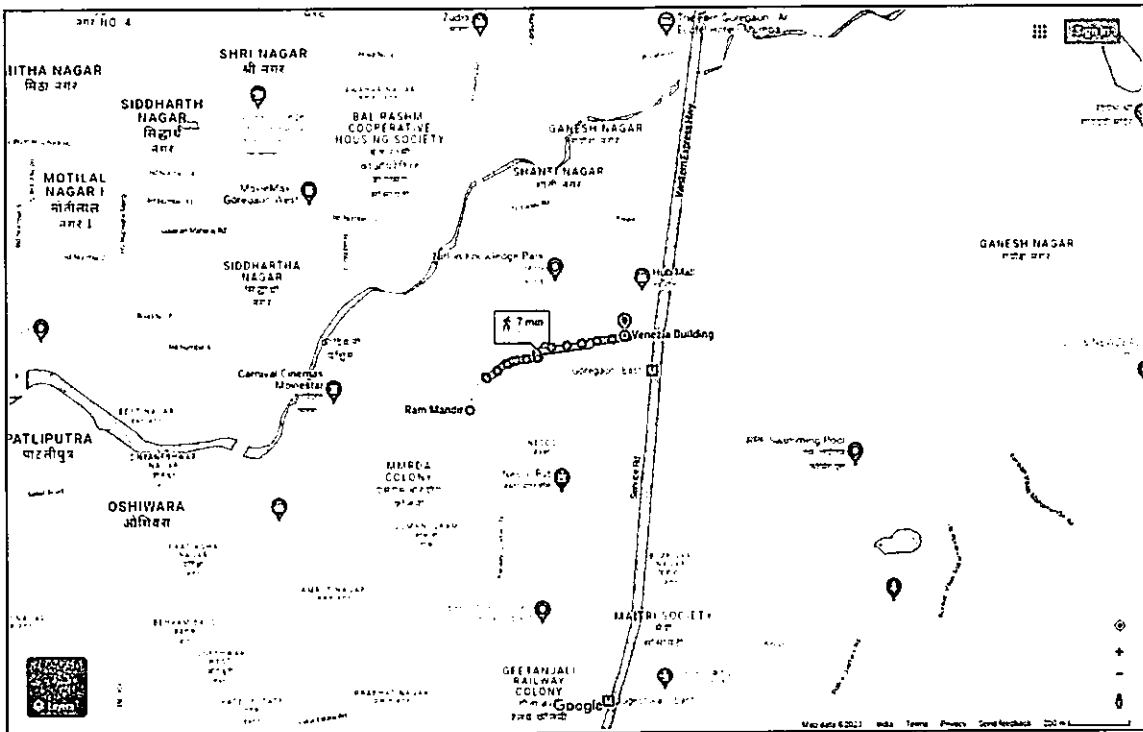
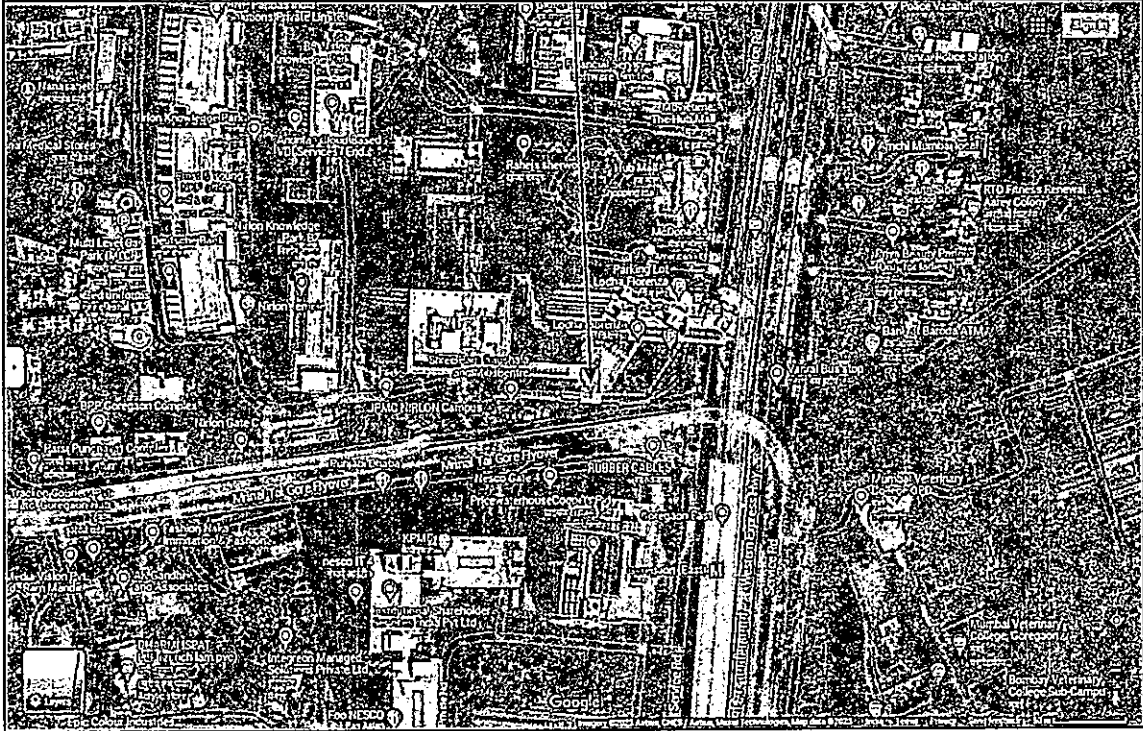

Latitude Longitude: 19°09'12.9"N 72°51'20.5"E

Note: The Blue line shows the route to site from nearest railway station (Ram Mandir – 550 Mt.)



Vastukala Consultants (I) Pvt. Ltd.

An ISO 9001:2015 Certified Company

www.vastukala.org



Ready Reckoner Rate

DIVISION/VILLAGE: PUNAD GOREGAON EAST Commenced From: 1st April 2022 To: 31st March 2023					
Type/Area	Urban		Local Body Type	Corporation 'A' Class	
Local Body Name	Municipal Corporation of Greater Mumbai				
Remarks	Terrain: Goregaon Station to the North up to Express Highway Joining Road, Express Highway, to the East Village Boundary to the South, Railway to the West.				
Rate of Land & Building in % per sq. m. Built Up					
Zone	SubZone	Land	Residential	Office	Shop
58	58/271	63420	142760	164170	218200
411, 412, 413, 414, 415, 416, 417, 418, 419, 420, 421, 422, 423, 424, 425, 426, 427, 428, 429, 430, 431, 432, 433, 434, 435, 436, 437, 438, 439, 440, 441, 442, 443, 444, 445, 446, 447, 448, 449, 450, 451, 452, 453, 454, 455, 456, 457, 458, 459, 460, 461, 462, 463, 464, 465, 466, 467, 468, 469, 470, 471, 472, 473, 474, 475, 476, 477, 478, 479, 480, 481, 482, 483, 484, 485, 486, 487, 488, 489, 490, 491, 492, 493, 494, 495, 496, 497, 498, 499, 500, 501, 502, 503, 504, 505, 506, 507, 508, 509, 510, 511, 512, 513, 514, 515, 516, 517, 518, 519, 520, 521, 522, 523, 524, 525, 526, 527, 528, 529, 530, 531, 532, 533, 534, 535, 536, 537, 538, 539, 540, 541, 542, 543, 544, 545, 546, 547, 548, 549, 550, 551, 552, 553, 554, 555, 556, 557, 558, 559, 560, 561, 562, 563, 564, 565, 566, 567, 568, 569, 570, 571, 572, 573, 574, 575, 576, 577, 578, 579, 580, 581, 582, 583, 584, 585, 586, 587, 588, 603, 604					
<input type="checkbox"/> Commercial with Lift <input checked="" type="checkbox"/>					

Stamp Duty Ready Reckoner Market Value Rate for Flat	1,42,760.00			
Increase by 6% on Flat Located on 9 th Floor	7,138.00			
Stamp Duty Ready Reckoner Market Value Rate (After Increase) (A)	1,49,898.00	Sq. Mtr.	13,926.00	Sq. Ft.
Stamp Duty Ready Reckoner Market Value Rate for Land (B)	63,420.00			
The difference between land rate and building rate (A - B = C)	93,616.00			
Depreciation Percentage as per table (D) [100% - 7%] (Age of the Building - 7 Years)	93%			
Rate to be adopted after considering depreciation [B + (C x D)]	1,43,845.00	Sq. Mtr.	13,363.00	Sq. Ft.

Multi-Storied building with Lift

For residential premises / commercial unit / office on above floor in multistoried building, the rate mentioned in the ready reckoner will be increased as under:

	Location of Flat / Commercial Unit in the building	Rate
a)	On Ground to 4 Floors	No increase for all floors from ground to 4 floors
b)	5 Floors to 10 Floors	Increase by 5% on units located between 5 to 10 floors
c)	11 Floors to 20 Floors	Increase by 10% on units located between 11 to 20 floors
d)	21 Floors to 30 Floors	Increase by 15% on units located between 21 to 30 floors
e)	31 Floors and above	Increase by 20% on units located on 31 and above floors

Table - D: Depreciation Percentage Table

Completed Age of Building in Years	Value in percent after depreciation	
	R.C.C. Structure / other Pukka Structure	Cessed Building, Half or Semi - Pukka Structure & Kaccha Structure.
0 to 2 Years	100%	100%
Above 2 & up to 5 Years	95%	95%
Above 5 Years	After initial 5 year for every year 1% depreciation is to be considered. However maximum deduction available as per this shall be 70% of Market Value rate	After initial 5 year for every year 1.5% depreciation is to be considered. However maximum deduction available as per this shall be 85% of Market Value rate

Price Indicators

magicbricks
Buy Sell Rent Home Loans
Post Property

₹4.25 Cr (₹1,25,00,000) PREMIUM PROJECT

1 BHK 150 sqft Flat For Sale in **Corregion East, Mumbai**

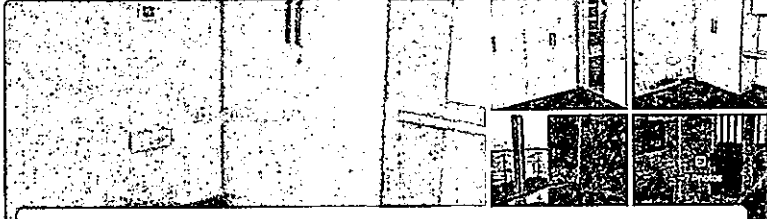

3 Beds | 4 Baths | 2 Balconies | 2 Covered Parking

Carpet Area: 1250 sqft * ₹34,000/sqft	Developer: Lodha	Project: Lodha Florenza	Transaction Type: Resale
Status: Ready to Move	Facing: North	Floor: 4	Furnishing Status: Furnished

Contact Agent
Get Phone No.
Last contact made 9 days ago

More Details

Price Breakup: **₹4.25 Cr | ₹21,25,000** Approx. Registration Charges | **₹20,000** Monthly

Booking Amount: **₹5.0 Lac**

Contact Agent

Certified Agent Local to Customer

Simon +919821111111

Name field can't be left blank. Please enter your name.

Email field can't be left blank. Please enter.

NO-91

Get Contact Details

magicbricks
Buy Sell Rent Home Loans
Post Property

₹3.81 Cr (₹3,81,00,000) PREMIUM PROJECT | VERIFIED ON SITE

1 BHK 1072 sqft Flat For Sale in **Aarey Milk Colony, Mumbai**



3 Beds | 3 Baths | 3 Balconies | 2 Covered Parking

Carpet Area: 1072 sqft * ₹35,500/sqft	Developer: Lodha	Project: Lodha Florenza	Floor: 10 (Out of 45 Floors)
Transaction Type: Resale	Status: Ready to Move	Apartments in Project: 1 Study Room	Facing: East

Contact Agent
Get Phone No.
Last contact made 89 days ago

More Details

Price Breakup: **₹3.81 Cr | ₹19,05,000** Approx. Registration Charges | **₹18,000** Monthly

Contact Agent

Certified Agent Local to Customer

Pavwan Chhabra +919821111111

Name field can't be left blank. Please enter your name.

Email field can't be left blank. Please enter.

NO-91

Get Contact Details



Price Indicators

99acres Buy Post property

₹3.85 Cr **3BHK 3Baths**

REAR/STAIRS REAR/STAIRS

Overview | Society | Dealer Details | Price Trends | Registry Record | Society Reviews

Property (15) **Society (27)**

₹3.85 Cr Carpet area: 1092 sq ft

₹3.85 Cr Carpet Charges & Tax = ₹1,992 per sq ft

15th of 45 Floors

Others

3 Bedrooms, **3** Bathrooms, **1** Balcony with Pooja Room, Servant Room

₹ Lodia Florence, Goregaon East, Mumbai Andheri District

North West

1.5 to 1 year Old

Places nearby
Sardar East, Mumbai Andheri District, Mumbai

99acres Buy Post property

₹4.78 Cr **3BHK 3Baths**

REAR/STAIRS REAR/STAIRS

Overview | Society | Dealer Details | Price Trends | Registry Record | Society Reviews

Property (15) **Society (27)**

₹4.78 Cr Carpet area: 1378 sq ft

₹4.78 Cr Carpet Charges & Tax = ₹3,467 per sq ft

25th of 45 Floors

Others

3 Bedrooms, **3** Bathrooms, **3** Balconies with Pooja Room, Servant Room

₹ Lodia Florence, Goregaon East, Mumbai Andheri District

East

1.5 to 1 year Old

Places nearby
Sardar East, Mumbai Andheri District, Mumbai



Think Innovate Create

Vastukala Consultants (I) Pvt. Ltd.
An ISO 9001:2015 Certified Company www.vastukala.org



Sales Instance

5766324 23-06-2023 Note -Generated Through eSearch Module.For original report please contact concern SRO office.	सूची क्र. २	दुय्यम निबंधक सह दु.नि. बोरीवली । दस्तावेज क्रमांक. 5766/2023 नोंदणी Regn:63m
गाव: पी.एस.पहाडीगोरेगांव		
(1)दस्तावेज प्रकार	करारनामा	
(2)मोबदला	28800000	
(3)वाजारभाव (भाडेपट्ट्याच्या वावतीतपट्टकर आकारणी देतो कि पट्टदार ते नमूद करावे)	24409860.72	
(4) भूगणन, पोटहिस्सा व घरक्रमांक (असल्यास)	सदनिका नं: ए 2502, माळा नं: 25 वा मजला,विंग ए,वेनेझिया,, इमारतीचे नाव: लोढा फिओरेन्झा,फिओरेन्झा को. ऑप. ही. सोसा. ली. ब्लॉक नं: गोरगांव पूर्व मुंबई - 400063, रोड : ऑफ वेस्टर्न एक्सप्रेस हायवे,नियर हब मॉल, इतर माहिती: सदनिकेचे एकूण क्षेत्रफळ 838 चौ फुट कारपेट व सोबत एक कार पार्किंग स्पेस नं. 154 पोडीयम लेवल पी-5 मध्ये PLU: PS0407181470000 Mumbai Ma.na.pa.	
(5)क्षेत्रफळ	93.46चौ.मीटर	
(6)आकारणी किंवा जुडी देण्यात असेल तेव्हा		
(7)दस्तावेज करून देणाऱ्या / लिहून ठेवणाऱ्या पक्षकारांचे नाव किंवा दिवाणी न्यायालयाचा हुकूमनामा किंवा आदेश असल्यास प्रतिवादीचे नाव व पत्ता	1) करण शंकरलाल भानुशाली 30 प्लॉट नं. 2502, माळा नं. 25, विंग ए, वेनेझिया, इमारतीचे नाव. लोढा फिओरेन्झा, फिओरेन्झा को. ऑप. ही सोसा. ली. ब्लॉक नं. गोरगांव पूर्व मुंबई, रोड नं. ऑफ वेस्टर्न एक्सप्रेस हायवे, नियर हब मॉल, महाराष्ट्र, MUMBAI 400063 AZVPP7324E 2) नयना शंकरलाल भानुशाली 52 प्लॉट नं. 2502, माळा नं. 25, विंग ए, वेनेझिया, इमारतीचे नाव लोढा फिओरेन्झा, फिओरेन्झा को. ऑप. ही सोसा. ली. ब्लॉक नं. गोरगांव पूर्व, रोड नं. ऑफ वेस्टर्न एक्सप्रेस हायवे, नियर हब मॉल, महाराष्ट्र, मुंबई. 400063 ABKPB1528G 3) शंकरलाल भानुजी भानुशाली 63 प्लॉट नं. 2502, माळा नं. 25, विंग ए, वेनेझिया, इमारतीचे नाव: लोढा फिओरेन्झा, फिओरेन्झा को. ऑप. ही सोसा. ली. ब्लॉक नं. गोरगांव पूर्व, रोड नं. ऑफ वेस्टर्न एक्सप्रेस हायवे, नियर हब मॉल, महाराष्ट्र, MUMBAI 400063 ABSPB1272C	
(8)दस्तावेज करून घेणाऱ्या पक्षकारांचे नाव किंवा दिवाणी न्यायालयाचा हुकूमनामा किंवा आदेश असल्यास प्रतिवादीचे नाव व पत्ता	2) सोनाली राजेश जामनानी 56 प्लॉट नं: 3802 ए. माळा नं: 38. इमारतीचे नाव: फिओरेन्झा सीएचएस लिमिटेड, ब्लॉक नं. गोरगांव पूर्व, रोड नं. ऑफ वेस्टर्न एक्सप्रेस हायवे, नियर हब मॉल, महाराष्ट्र, MUMBAI 400063 AATPJ0012G 1) राजेश मनोहर जामनानी 58 प्लॉट नं. 3802 ए. माळा नं: 38. इमारतीचे नाव फिओरेन्झा को ऑप ही सोसा ली. ब्लॉक नं. गोरगांव पूर्व, रोड नं. ऑफ वेस्टर्न एक्सप्रेस हायवे, नियर हब मॉल, महाराष्ट्र, MUMBAI 400061 ABSPJ3232E	
(9)दस्तावेज करून दिल्याचा दिनांक	18/04/2023	
(10)दस्ता नोंदणी केल्याचा दिनांक	18/04/2023	
(11)अनुक्रमांक,खंड व पृष्ठ	5766/2023	
(12)वाजारभावाप्रमाणे मुद्रांक शुल्क	1728000	
(13)वाजारभावाप्रमाणे नोंदणी शुल्क	100	
(14)शेरा		
मूल्यांकनासाठी विचारात घेतलेला तपशील -		

Sales Instance

4476368 23-06-2023 Note -Generated Through eSearch Module.For original report please contact concern SRO office.	सूची क्र . २	दुय्यम निबंधक सह दु.नि. बोरीवली 3 दस्तावेज क्रमांक: 4476/2023 नोंदणी Regn 63m
गाव: पी.एस.पहाडीगोरेगांव		
(1) दस्तावेज प्रकार	करारनामा	
(2) मोबदला	27700000	
(3) वाच्यारभाव (भाडेपट्ट्याच्या वाढतीतपट्टकार आकारणी देतो कि पट्टेदार ते नमूद करावे)	25437827.26	
(4) भूमापन ,पोटहिस्सा व घरक्रमांक (असल्यास)	सदनिका नं: 4201,वेनेझिया(टॉवर ए), माळा नं: 42वा मजला, इमारतीचे नाव: फिओरेन्झा सी. एच. एस. लि., ब्लॉक नं: वे. एक्स. हायवे, रोड : हब मॉल च्या पुढे,गोरेगाव(पूर्व),मुंबई 400063. इतर माहिती: सदनिकेचे एकूण क्षेत्रफळ 838 चौ. फूट. कार्पेट असे वाचावे,सदनिकेसहित एक कार पार्किंग स्लॉट बेअरिंग नं 11 पी4 लेवल. P.U.I: PS0407181470000 मुंबई मनपा	
(5) क्षेत्रफळ	93.46चौ.मीटर	
(6) आकारणी किंवा जुडी देण्यात असेल तेव्हा		
(7) दस्तावेज करून देणाऱ्या / लिहून ठेवणाऱ्या पक्षकारांचे नाव किंवा दिवाणी न्यायालयाचा हुकूमनामा किंवा आदेश असल्यास प्रतिवादीचे नाव व पत्ता	1) संजय - विनायक 53 प्लॉट नं सदनिका क्र जे 91/96, माळा नं. -, इमारतीचे नाव. मेकर टॉवर, ब्लॉक नं. कफ परेड, रोड नं. कुलाबा, मुंबई, महाराष्ट्र, MUMBAI. 400005 ACNPNV98380 2) मिशेल विनायक उर्फ मिशेल ब्रेडा मस्करेनहास यांच्या तर्फे कुलमुखत्यार संजय विनायक 53 प्लॉट नं सदनिका क्र जे 91/96, माळा नं. -, इमारतीचे नाव मेकर टॉवर, ब्लॉक नं कफ परेड, रोड नं कुलाबा, मुंबई, महाराष्ट्र, MUMBAI. 400005 AACPM3-163D	
(8) दस्तावेज करून घेणाऱ्या पक्षकारांचे नाव किंवा दिवाणी न्यायालयाचा हुकूमनामा किंवा आदेश असल्यास प्रतिवादीचे नाव व पत्ता	2) सुरीता - मुखर्जी 64 प्लॉट नं: 26, माळा नं: -, इमारतीचे नाव: -, ब्लॉक नं: रोड नं. 1, सर्किट हाऊस एरिया (जुना), ऑप नॅशनल हायवे बंगलो, रोड नं: बिस्तूपूर कालीमाली, जमशेदपूर, सिंधभूम (ईस्ट) झारखंड, झारखंड, पूर्व सीणा:ब:ऊं: 831001 AKGPM8119C 1) रोहिणी - मुखर्जी 37 प्लॉट नं: 26, माळा नं. -, इमारतीचे नाव. ब्लॉक नं रोड नं 1, सर्किट हाऊस एरिया (जुना), ऑप नॅशनल हायवे बंगलो, रोड नं. बिस्तूपूर कालीमाली, जमशेदपूर (ईस्ट), सिंधभूम झारखंड, झारखंड, पूर्व सीणा:ब:ऊं: 831001 AKGPM1996D	
(9) दस्तावेज करून दिल्याचा दिनांक	13/04/2023	
(10) दस्त नोंदणी केल्याचा दिनांक	13/04/2023	
(11) अनुक्रमांक, खंड व पृष्ठ	4476/2023	
(12) वाजारभावाप्रमाणे मुद्रांक शुल्क	1662000	
(13) वाजारभावाप्रमाणे नोंदणी शुल्क	100	
(14) शोरा		
मूल्यांकनासाठी विचारात घेतलेला तपशील .		



Think Innovate.Create

Vastukala Consultants (I) Pvt. Ltd.

An ISO 9001:2015 Certified Company

www.vastukala.org



Sales Instance

870324 23-06-2023 Note -Generated Through eSearch Module For original report please contact concern SRO office.	सूची क्र. २	दुय्यम निबंधक सह दु.नि. बोरीवली 1 दस्तावेज क्रमांक. 870/2023 नोंदणी Regn.63m
गाव: पी.एस.पहाडीगोरेगांव		
(1) दस्तावेज प्रकार	करारनामा	
(2) मीवदला	46900000	
(3) वाजारभाव (भाडेपट्ट्याच्या बाबतीतपट्टेकार आकारणी देतो कि पट्टेदार ते नमूद करावे)	38720439.64	
(4) भूमापन, पोटहिस्सा व घरक्रमांक (असल्यास)	सदनिका नं: 1703, माळा नं: 17 वा मजला, इमारतीचे नाव: व्हेनेझिया(टॉवर - ए), लोढा फिओरेन्झा, ब्लॉक नं: गोरेगांव पूर्व, मुंबई - 400063, रोड : ऑफ वेस्टर्न एक्सप्रेस हायवे, इतर माहिती: फिओरेन्झा को ऑप ही सोसायटी लिमिटेड सदनिका चे एकूण क्षेत्रफळ 1378 चौ. फुट कारपेट म्हणजेच 128.07 चौ. मी कारपेट व सोबत 2 कारपार्किंग नं.205 व 206(पी 4 लेव्हल) PUI: PS0407181470000 Mumbai Ma.na.pa.	
(5) क्षेत्रफळ	153.68 चौ.मीटर	
(6) आकारणी किंवा जुडी देण्यात असेल तेव्हा		
(7) दस्तावेज करून देणाऱ्या / लिहून ठेवणाऱ्या पक्षकारांचे नाव किंवा दिवाणी न्यायालयाचा हुकूमनामा किंवा आदेश असल्यास प्रतिवादीचे नाव व पत्ता	1) अजय कुमार 38 प्लॉट नं: सदनिका नं.1206ए. माळा नं 12 वा मजला, इमारतीचे नाव. अशोक टॉवर्स, ब्लॉक नं: परेल, मुंबई, रोड नं. डॉ. वी. ए. रोड, महाराष्ट्र, मुंबई 400012 ADWPT4901C 2) गोपाल तेजवानी 75 प्लॉट नं: सदनिका नं 1206ए. माळा नं 12 वा मजला, इमारतीचे नाव: अशोक टॉवर्स, ब्लॉक नं परेल, मुंबई, रोड नं: डॉ वी ए रोड, महाराष्ट्र, मुंबई 400012 ADVPT5336L	
(8) दस्तावेज करून घेणाऱ्या पक्षकारांचे नाव किंवा दिवाणी न्यायालयाचा हुकूमनामा किंवा आदेश असल्यास प्रतिवादीचे नाव व पत्ता	2) नेहा अगरवाला 38 प्लॉट नं: सदनिका नं.सी-1602, माळा नं: -, इमारतीचे नाव: रहेजा शेरवूड, ब्लॉक नं: गोरेगांव पूर्व, मुंबई, रोड नं: हब मॉल च्या मागे, महाराष्ट्र, MUMBAI. 400063 AEUPJ2541R 1) निरज अगरवाला 41 प्लॉट नं: सदनिका नं सी-1602, माळा नं: -, इमारतीचे नाव: रहेजा शेरवूड, ब्लॉक नं: गोरेगांव पूर्व, मुंबई, रोड नं हब मॉल च्या मागे, महाराष्ट्र, मुंबई 400063 AHBPA5309R	
(9) दस्तावेज करून दिल्याचा दिनांक	18/01/2023	
(10) दस्त नोंदणी केल्याचा दिनांक	18/01/2023	
(11) अनुक्रमांक, खंड व पृष्ठ	870/2023	
(12) वाजारभावाप्रमाणे मुद्रांक शुल्क	2814000	
(13) वाजारभावाप्रमाणे नोंदणी शुल्क	100	
(14) धेरा		
मूल्यांकनासाठी विचारात घेतलेला तपशील :-		

(Annexure – I)

DECLARATION-CUM-UNDERTAKING

I, Manoj Chalikwar son of Shri. Baburao Chalikwar do hereby solemnly affirm and state that:

- a. I am a citizen of India.
- b. I will not undertake valuation of any assets in which I have a direct or indirect interest or become so interested at any time during a period of three years prior to my appointment as valuer or three years after the valuation of assets was conducted by me.
- c. The information furnished in my valuation report dated 23.06.2023 is true and correct to the best of my knowledge and belief and I have made an impartial and true valuation of the property.
- d. I/ my authorized representative have personally inspected the property on 21.06.2023. The work is not sub - contracted to any other valuer and carried out by myself.
- e. Valuation report is submitted in the format as prescribed by the bank.
- f. I have not been depanelled / delisted by any other bank and in case any such depanelment by other banks during my empanelment with you, I will inform you within 3 days of such depanelment.
- g. I have not been removed / dismissed from service / employment earlier.
- h. I have not been convicted of any offence and sentenced to a term of imprisonment
- i. I have not been found guilty of misconduct in my professional capacity.
- j. I have not been declared to be unsound mind
- k. I am not an undischarged bankrupt, or has not applied to be adjudicated as a bankrupt;
- l. I am not an undischarged insolvent.
- m. I have not been levied a penalty under section 271J of Income-tax Act, 1961 (43 of 1961) and time limit for filing appeal before Commissioner of Income-tax (Appeals) or Income-tax Appellate Tribunal, as the case may be has expired, or such penalty has been confirmed by Income-tax Appellate Tribunal, and five years have not elapsed after levy of such penalty

- n. I have not been convicted of an offence connected with any proceeding under the Income Tax Act 1961, Wealth Tax Act 1957 or Gift Tax Act 1958 and
- o. My PAN Card number as applicable is AERPC9086P
- p. I undertake to keep you informed of any events or happenings which would make me ineligible for empanelment as a valuer
- q. I have not concealed or suppressed any material information, facts and records and I have made a complete and full disclosure
- r. I have read the Handbook on Policy, Standards and procedure for Real Estate Valuation, 2011 of the IBA and this report is in conformity to the "Standards" enshrined for valuation in the Part - B of the above handbook to the best of my ability.
- s. I have read the International Valuation Standards (IVS) and the report submitted to the Bank for the respective asset class is in conformity to the "Standards" as enshrined for valuation in the IVS in "General Standards" and "Asset Standards" as applicable. The valuation report is submitted in the prescribed format of the bank.
- t. I abide by the Model Code of Conduct for empanelment of valuer in the Bank. (Annexure V - A signed copy of same to be taken and kept along with this declaration)
- u. I am valuer registered with Insolvency & Bankruptcy Board of India (IBBI)
- v. My CIBIL Score and credit worthiness is as per Bank's guidelines.
- w. I am Director of the company, who is competent to sign this valuation report.
- x. I will undertake the valuation work on receipt of Letter of Engagement generated from the system (i.e. LLMS / LOS) only.
- y. Further, I hereby provide the following information.

Sr. No.	Particulars	Valuer comment
1.	Background information of the asset being valued;	The property was purchased by Mr. Anthony D'souza & Mrs. Florence D'souza from M/s. Lodha Pranik Landmark Developers Pvt. Ltd. vide Agreement for sale dated 02.12.2011.
2.	Purpose of valuation and appointing authority	As per the request from State Bank of India, RACPC - Chinchpokli (East) Branch to assess value of the property for Bank loan purpose
3.	Identity of the valuer and any other experts involved in the valuation;	Manoj B. Chalikwar - Regd. Valuer Deepak Jain - Valuation Engineer Vaishali Sarmalkar - Technical Manager Shyam Kajvilkar - Technical Officer
4.	Disclosure of valuer interest or conflict, if any;	We have no interest, either direct or indirect, in the property valued. Further to state that we do not have relation or any connection with property owner / applicant directly or indirectly. Further to state that we are an independent Valuer and in no way related to property owner / applicant
5.	Date of appointment, valuation date and date of report;	Date of Appointment - 21.06.2023 Valuation Date - 23.06.2023 Date of Report - 23.06.2023
6.	Inspections and/or investigations undertaken;	Physical Inspection done on 21.06.2023
7.	Nature and sources of the information used or relied upon;	<ul style="list-style-type: none"> • Market Survey at the time of site visit • Ready Reckoner rates / Circle rates • Online search for Registered Transactions • Online Price Indicators on real estate portals • Enquiries with Real estate consultants • Existing data of Valuation assignments carried out by us
8.	Procedures adopted in carrying out the valuation and valuation standards followed;	Sales Comparison Method
9.	Restrictions on use of the report, if any;	This valuation is for the use of the party to whom it is addressed and for no other purpose. No responsibility is accepted to any third party who may use or rely on the whole or any part of this valuation. The valuer has no pecuniary interest that would conflict with the proper valuation of the property.
10.	Major factors that were taken into account during the valuation;	Current market conditions, demand and supply position, Residential Flat size, location, upswing in real estate prices, sustained demand for Residential Flat, all round development of commercial and residential application in the locality etc.
11.	Caveats, limitations and disclaimers to the extent they explain or elucidate the limitations faced by valuer, which shall not be for the purpose of limiting his responsibility for the valuation report.	Attached



Assumptions, Disclaimers, Limitations & Qualifications

Value Subject to Change

The subject appraisal exercise is based on prevailing market dynamics as on 23rd June 2023 and does not take into account any unforeseeable developments which could impact the same in the future.

Our Investigations

We are not engaged to carry out all possible investigations in relation to the subject property. Where in our report we identify certain limitations to our investigations, this is to enable the reliant party to instruct further investigations where considered appropriate or where we recommend as necessary prior to reliance. Vastukala Consultants India Pvt. Ltd. (VCIPL) is not liable for any loss occasioned by a decision not to conduct further investigations

Assumptions

Assumptions are a necessary part of undertaking valuations. VCIPL adopts assumptions for the purpose of providing valuation advise because some matters are not capable of accurate calculations or fall outside the scope of our expertise, or out instructions. The reliant party accepts that the valuation contains certain specific assumptions and acknowledge and accept the risk of that if any of the assumptions adopted in the valuation are incorrect, then this may have an effect on the valuation.

Information Supplied by Others

The appraisal is based on the information provided by the client. The same has been assumed to be correct and has been used for appraisal exercise. Where it is stated in the report that another party has supplied information to VCIPL, this information is believed to be reliable but VCIPL can accept no responsibility if this should prove not to be so.

Future Matters

To the extent that the valuation includes any statement as to a future matter, that statement is provided as an estimate and/or opinion based on the information known to VCIPL at the date of this document. VCIPL does not warrant that such statements are accurate or correct.

Map and Plans

Any sketch, plan or map in this report is included to assist the reader while visualising the property and assume no responsibility in connection with such matters.

Site Details

Based on inputs received from Client and site visit conducted, we understand that the subject property is Residential Flat, admeasuring 1,378.00 Sq. Ft. Carpet Area in the name of Mr. Anthony D'souza & Mrs. Florence D'souza. Further, VCIPL has assumed that the subject property is free from any encroachment and is available as on the date of the appraisal.



Vastukala Consultants (I) Pvt. Ltd.

An ISO 9001:2015 Certified Company

www.vastukala.org



Property Title

Based on our discussion with the Client, we understand that the subject property is owned by Mr. Anthony D'souza & Mrs. Florence D'souza. For the purpose of this appraisal exercise, we have assumed that the subject property has a clear title and is free from any encumbrances, disputes and claims. VCIPL has made no further enquiries with the relevant local authorities in this regard and does not certify the property as having a clear and marketable title. Further, no legal advice regarding the title and ownership of the subject property has been obtained for the purpose of this appraisal exercise. It has been assumed that the title deeds are clear and marketable.

Environmental Conditions

We have assumed that the subject property is not contaminated and is not adversely affected by any existing or proposed environmental law and any processes which are carried out on the property are regulated by environmental legislation and are properly licensed by the appropriate authorities.

Area

Based on the information provided by the Client, we understand that the Residential Flat, admeasuring 1,378.00 Sq. Ft. Carpet Area.

Condition & Repair

In the absence of any information to the contrary, we have assumed that there are no abnormal ground conditions, nor archaeological remains present which might adversely affect the current or future occupation, development or value of the property. The property is free from rat, infestation, structural or latent defect. No currently known deleterious or hazardous materials or suspect techniques will be used in the construction of or subsequent alteration or additions to the property and comments made in the property details do not purport to express an opinion about, or advise upon, the condition of uninspected parts and should not be taken as making an implied representation or statement about such parts

Valuation Methodology

For the purpose of this valuation exercise, the valuation methodology used is Direct Comparison Approach Method and proposed Current use / Exiting use premise is considered for this assignment.

The Direct Comparison Approach involves a comparison of the property being valued to similar properties that have actually been sold in arms - length transactions or are offered for sale. This approach demonstrates what buyers have historically been willing to pay (and sellers willing to accept) for similar properties in an open and competitive market and is particularly useful in estimating the value of the flat and properties that are typically traded on a unit basis.

In case of inadequate recent transaction activity in the subject micro-market, the appraiser would collate details of older transactions. Subsequently, the appraiser would analyse rental / capital value trends in the



Vastukala Consultants (I) Pvt. Ltd.

An ISO 9001:2015 Certified Company

www.vastukala.org



Valuation Report Prepared For: SBI/ RACPC– Chinchpokli (East) / Mr. Anthony D'souza & Mrs. Florence D'souza (32004/2301235) Page 24 of 27

subject micro-market in order to calculate the percentage increase / decrease in values since the date of the identified transactions. This percentage would then be adopted to project the current value of the same.

Where reliance has been placed upon external sources of information in applying the valuation methodologies, unless otherwise specifically instructed by Client and/or stated in the valuation, VCIPL has not independently verified that information and VCIPL does not advise nor accept it as reliable. The person or entity to whom the report is addressed acknowledges and accepts the risk that if any of the unverified information in the valuation is incorrect, then this may have an effect on the valuation.

Not a Structural Survey

We state that this is a valuation report and not a structural survey

Other

All measurements, areas and ages quoted in our report are approximate

Legal

We have not made any allowances with respect to any existing or proposed local legislation relating to taxation on realization of the sale value of the subject property. VCIPL is not required to give testimony or to appear in court by reason of this appraisal report, with reference to the property in question, unless arrangement has been made thereof. Further, no legal advice on any aspects has been obtained for the purpose of this appraisal exercise

Property specific assumptions

Based on inputs received from the client and site visit conducted, we understand that the subject property is Residential Flat, admeasuring 1,378.00 Sq. Ft. Carpet Area.

ASSUMPTIONS, CAVEATS, LIMITATION AND DISCLAIMERS

1. We assume no responsibility for matters of legal nature affecting the property appraised or the title thereto, nor do we render our opinion as to the title, which is assumed to be good and marketable.
2. The property is valued as though under responsible ownership.
3. It is assumed that the property is free of liens and encumbrances.
4. It is assumed that there are no hidden or unapparent conditions of the subsoil or structure that would render it more or less valuable. No responsibility is assumed for such conditions or for engineering that might be required to discover such factors.
5. There is no direct/ indirect interest in the property valued.
6. The rates for valuation of the property are in accordance with the Govt. approved rates and prevailing market rates.



Think. Innovate. Create

Vastukala Consultants (I) Pvt. Ltd.

An ISO 9001:2015 Certified Company

www.vastukala.org



(Annexure – II)

MODEL CODE OF CONDUCT FOR VALUERS

Integrity and Fairness

1. A valuer shall, in the conduct of his/its business, follow high standards of integrity and fairness in all his/its dealings with his/its clients and other valuers.
2. A valuer shall maintain integrity by being honest, straightforward, and forthright in all professional relationships.
3. A valuer shall endeavour to ensure that he/it provides true and adequate information and shall not misrepresent any facts or situations.
4. A valuer shall refrain from being involved in any action that would bring disrepute to the profession.
5. A valuer shall keep public interest foremost while delivering his services.

Professional Competence and Due Care

6. A valuer shall render at all times high standards of service, exercise due diligence, ensure proper care and exercise independent professional judgment.
7. A valuer shall carry out professional services in accordance with the relevant technical and professional standards that may be specified from time to time.
8. A valuer shall continuously maintain professional knowledge and skill to provide competent professional service based on up-to-date developments in practice, prevailing regulations / guidelines and techniques.
9. In the preparation of a valuation report, the valuer shall not disclaim liability for his/its expertise or deny his/its duty of care, except to the extent that the assumptions are based on statements of fact provided by the company or its auditors or consultants or information available in public domain and not generated by the valuer.
10. A valuer shall not carry out any instruction of the client insofar as they are incompatible with the requirements of integrity, objectivity and independence.
11. A valuer shall clearly state to his client the services that he would be competent to provide and the services for which he would be relying on other valuers or professionals or for which the client can have a separate arrangement with other valuers.

Independence and Disclosure of Interest

12. A valuer shall act with objectivity in his/its professional dealings by ensuring that his/its decisions are made without the presence of any bias, conflict of interest, coercion, or undue influence of any party, whether directly connected to the valuation assignment or not.
13. A valuer shall not take up an assignment if he/it or any of his/its relatives or associates is not independent in terms of association to the company.
14. A valuer shall maintain complete independence in his/its professional relationships and shall conduct the valuation independent of external influences.



Vastukala Consultants (I) Pvt. Ltd.

An ISO 9001:2015 Certified Company

www.vastukala.org



15. A valuer shall wherever necessary disclose to the clients, possible sources of conflicts of duties and interests, while providing unbiased services.
16. A valuer shall not deal in securities of any subject company after any time when he/it first becomes aware of the possibility of his / its association with the valuation, and in accordance with the Securities and Exchange Board of India (Prohibition of Insider Trading) Regulations, 2015 or till the time the valuation report becomes public, whichever is earlier.
17. A valuer shall not indulge in "mandate snatching" or offering "convenience valuations" in order to cater to a company or client's needs.
18. As an independent valuer, the valuer shall not charge success fee.
19. In any fairness opinion or independent expert opinion submitted by a valuer, if there has been a prior engagement in an unconnected transaction, the valuer shall declare the association with the company during the last five years.

Confidentiality

20. A valuer shall not use or divulge to other clients or any other party any confidential information about the subject company, which has come to his / its knowledge without proper and specific authority or unless there is a legal or professional right or duty to disclose.

Information Management

21. A valuer shall ensure that he/ it maintains written contemporaneous records for any decision taken, the reasons for taking the decision, and the information and evidence in support of such decision. This shall be maintained so as to sufficiently enable a reasonable person to take a view on the appropriateness of his /its decisions and actions.
22. A valuer shall appear, co-operate and be available for inspections and investigations carried out by the authority, any person authorised by the authority, the registered valuers organisation with which he/it is registered or any other statutory regulatory body.
23. A valuer shall provide all information and records as may be required by the authority, the Tribunal, Appellate Tribunal, the registered valuers organisation with which he/it is registered, or any other statutory regulatory body.
24. A valuer while respecting the confidentiality of information acquired during the course of performing professional services, shall maintain proper working papers for a period of three years or such longer period as required in its contract for a specific valuation, for production before a regulatory authority or for a peer review. In the event of a pending case before the Tribunal or Appellate Tribunal, the record shall be maintained till the disposal of the case.



Think Innovate Create

Vastukala Consultants (I) Pvt. Ltd.

An ISO 9001:2015 Certified Company

www.vastukala.org



Gifts and hospitality:

25. A valuer or his / its relative shall not accept gifts or hospitality which undermines or affects his independence as a valuer.

Explanation: For the purposes of this code the term 'relative' shall have the same meaning as defined in clause (77) of Section 2 of the Companies Act, 2013 (18 of 2013).

26. A valuer shall not offer gifts or hospitality or a financial or any other advantage to a public servant or any other person with a view to obtain or retain work for himself / itself, or to obtain or retain an advantage in the conduct of profession for himself / itself.

Remuneration and Costs.

27. A valuer shall provide services for remuneration which is charged in a transparent manner, is a reasonable reflection of the work necessarily and properly undertaken, and is not inconsistent with the applicable rules.

28. A valuer shall not accept any fees or charges other than those which are disclosed in a written contract with the person to whom he would be rendering service.

Occupation, employability and restrictions.

29. A valuer shall refrain from accepting too many assignments, if he/it is unlikely to be able to devote adequate time to each of his/ its assignments.

30. A valuer shall not conduct business which in the opinion of the authority or the registered valuer organisation discredits the profession.

Miscellaneous

31. A valuer shall refrain from undertaking to review the work of another valuer of the same client except under written orders from the bank or housing finance institutions and with knowledge of the concerned valuer.

32. A valuer shall follow this code as amended or revised from time to time.

For VASTUKALA CONSULTANTS (I) PVT. LTD.

MANOJ BABURAO
CHALIKWAR

Dig tally signed by MANOJ BABURAO CHALIKWAR
On e-Ds. of VASTUKALA CONSULTANTS (I) PRIVATE LIMITED.
ou=adm,
2.5.4.209182226c4fac135dcd340cf19e26a55113490c73d35d413
1111579217a1825552, postalCode=400063, st=Maharashtra,
serialNumber=12554256ab8cc89d622a33a2f1e3dfeb1101b22
e194e287e29a2271a235fL ou=MANOJ BABURAO CHALIKWAR
Date: 2021/05/23 16:01:55 -0530

Auth. Sign.

Director

Manoj B. Chalikwar

Registered Valuer

Chartered Engineer (India)

Reg. No. CAT-I-F-1763

SBI Empanelment No.: SME/TCC/2021-22/86/3