

10th FLOOR PLAN  
DATE: 1/95

3.05

54.36  
55.36  
49.50

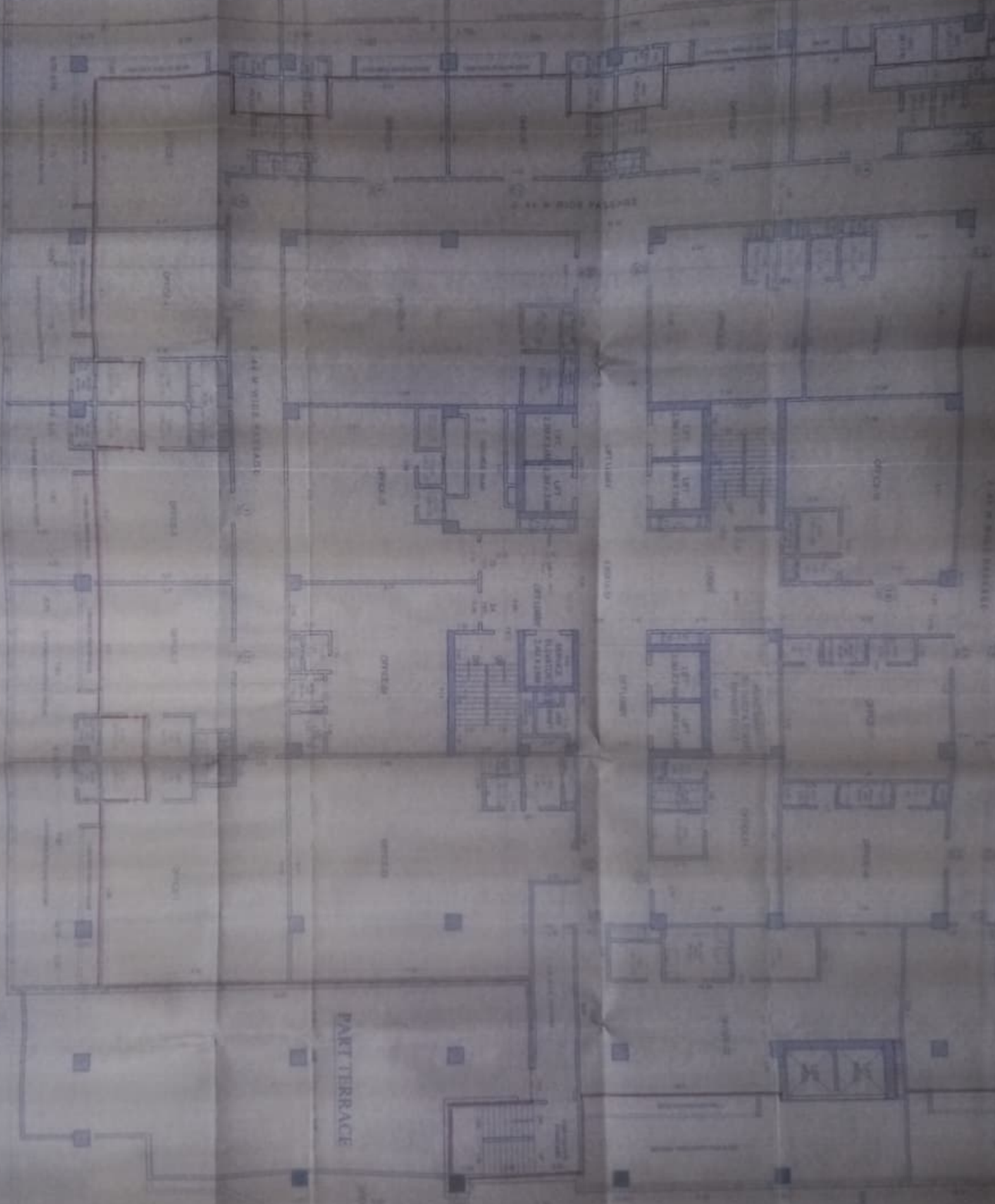

PART TERRACE

ELEVATIONAL BAND

54.36  
55.36



Architectural Firm Name  
1234 Main Street  
City, State, Zip



3RD FLOOR PLAN

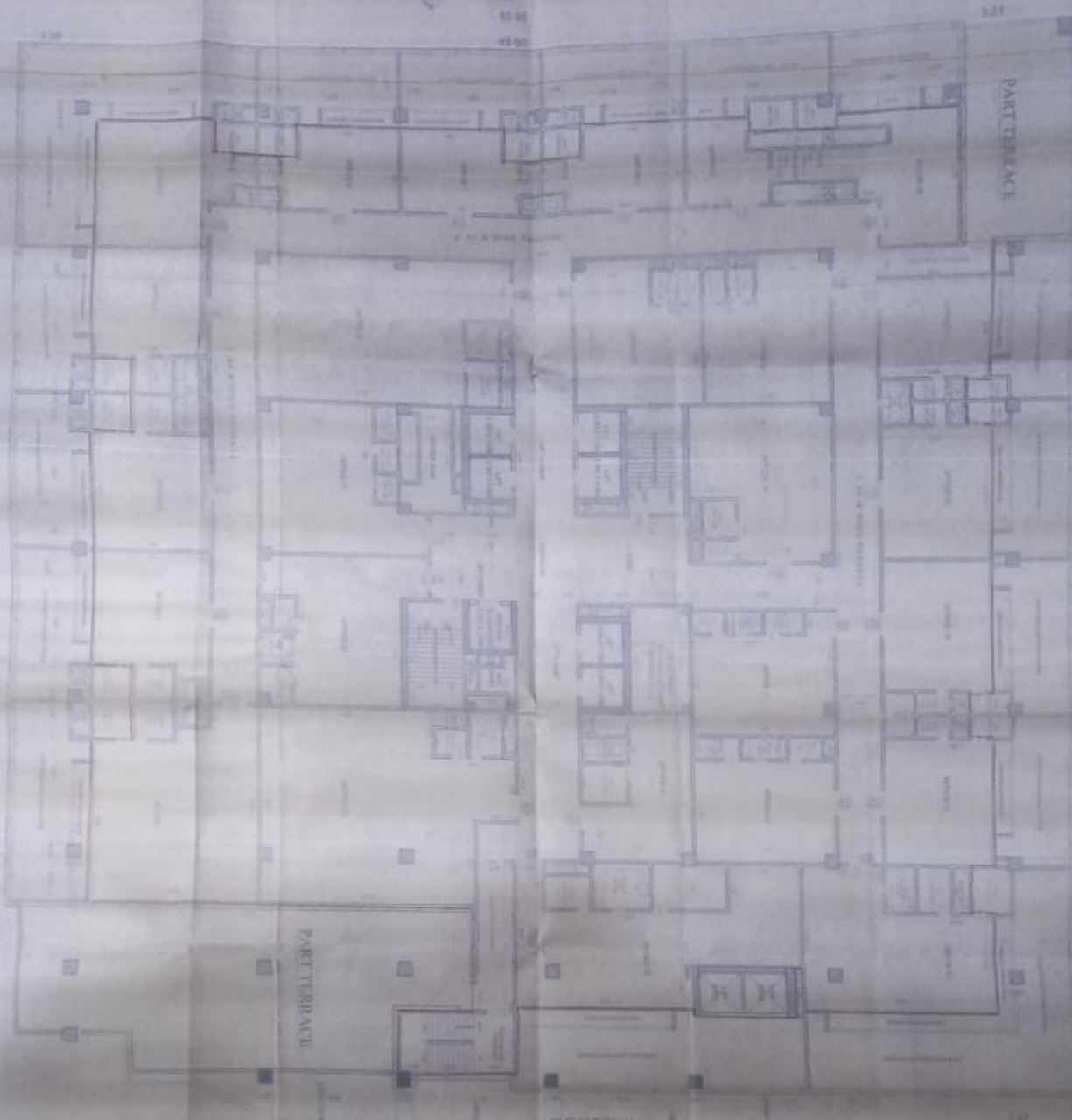

SHEET NO. - 20/30  
SALF WING  
3RD FLOOR

**Architectural Firm:** *Architects & Engineers*

**Professional Engineer:** *Professional Engineer*

**Scale:** 1/4" = 1'-0"

**Project Name:** *Project Name*

**Sheet Title:** *3RD FLOOR PLAN*

**Revision:** *Revision*

**Date:** *Date*

**Drawn by:** *Drawn by*

**Checked by:** *Checked by*

**Approved by:** *Approved by*

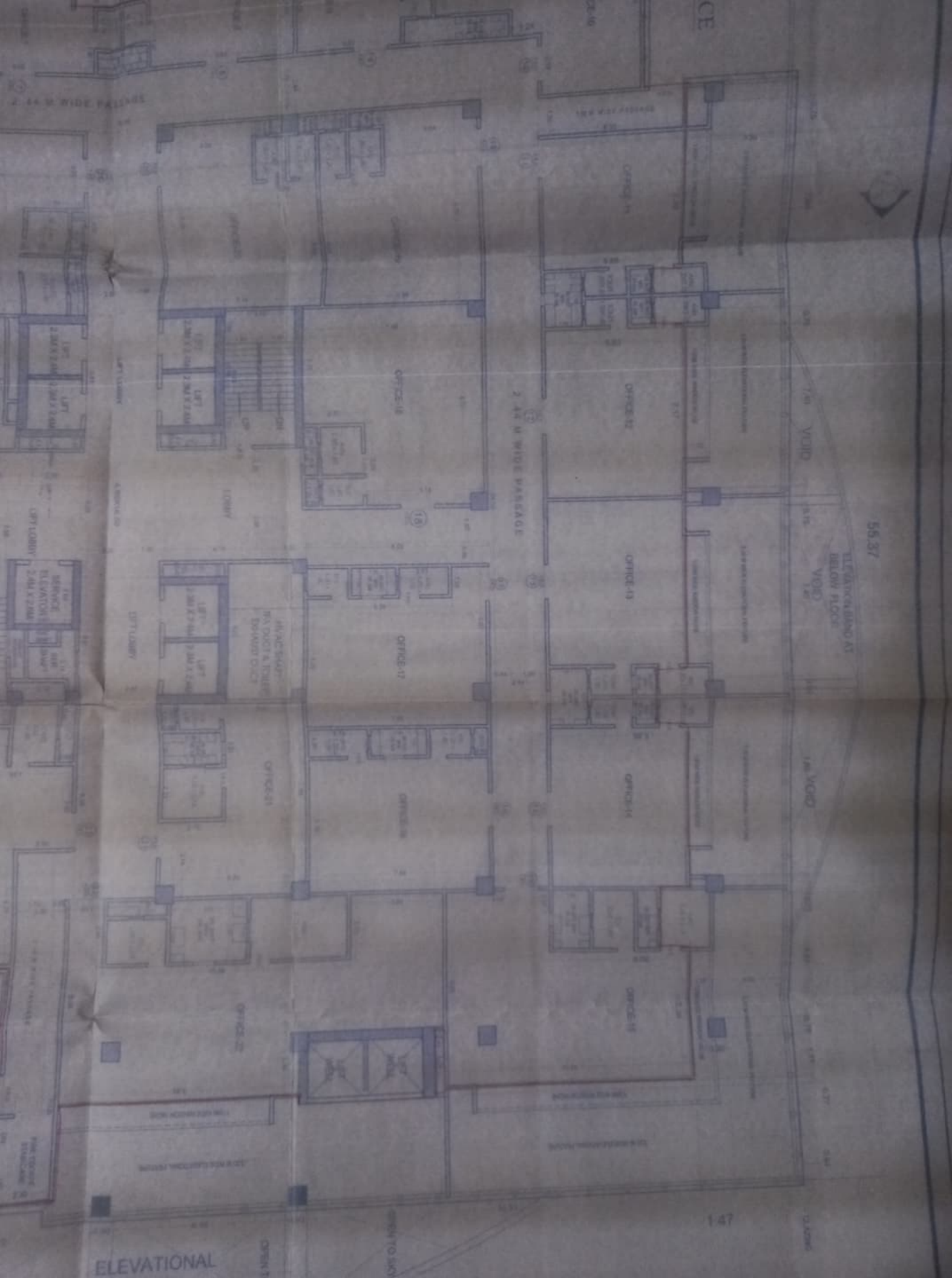

55.37

ELEVATOR SHED AT  
BELOW FLOOR

VOID

1.8M VOID



**PROFORMA - II**

DESCRIPTION OF PROPOSAL & PROPERTY

PROPOSED SLUM REHABILITATION SCHEME ON PLOT  
 HEADING C.T.S. No. 265, 266 TO 272 OF VILLAGE  
 GUNDIVALI, ANDHERI (E), MUMBAI.  
 FOR "PRAKASHWADI SRA CHSL"

STAMP OF DATE OF APPROVAL OF PLANS

This cancels Approval  
 to the Previous Plans  
 Sanctioned under No.  
 SDA/E.K./2.687/KE/P/1/P  
 Dated 21.05/2015

STAMP OF DATE OF RECEIPT OF PLANS

Approved subject to the condition  
 mentioned in this office permission  
 Letter No. SRA/EPKI/2.687/KE/P/1/P  
 Dt. 22 MAY 2015

Executive Engineer  
 Slum Rehabilitation Authority

NO.	SCALE	DATE	REVISION	CHECKED BY
1	AS SHOWN		Y.M.	A.M.P.H.

NAME & SIGNATURE OF OWNER  
  
 M/S. OMKAR REAL ESTATE DEVELOPERS PVT. LTD. SIGNATURE

NAME & ADDRESS OF ARCHITECT



**ANAND V. DHOKAY**

M. DES., G.D. ARCHITECTS

ARCHITECT AND DESIGNER

77B, PEARL ACRES, ONE NAHATA PEARL ROAD, MALINDI EAST, MUMBAI - 40001