



VASTUKALA
Unlocking Excellence

www.vastukala.co.in

MSME Reg No: UDYAM-MH-18-0083617
An ISO 9001 : 2015 Certified Company
CIN: U74120MH2010PTC207869

Vastukala Consultants (I) Pvt. Ltd.

Valuation Report of the Immovable Property



Details of the property under consideration:

Name of Owner : **Mr. Yogesh Khimji Ramangya**

Residential Flat No. 104, 1st Floor, "**Mahesh Krupa**", Devhans Mahesh Krupa Co-Op. Hsg. Soc. Ltd.,
Plot No. 1085, Devidayal Cross Road, Near Best Depot, Village - Mulund West, Mulund (West),
Taluka - Kurla , District - Mumbai Suburban , PIN - 400 080, State - Maharashtra, Country - India.

Latitude Longitude : 19°10'35.4"N 72°56'44.1"E

Intended User:

Punjab National Bank

Mulund (W) Zaver Road Branch

51, Bhagwan Das Apartment, Near Raghvendra Swami Jain Temple, Zaver Road,
Mulund West, Mumbai - 400 080

Our Pan India Presence at :

- | | | | |
|------------|--------|-----------|-----------|
| Nanded | Thane | Ahmedabad | Delhi NCR |
| Mumbai | Nashik | Rajkot | Raipur |
| Aurangabad | Pune | Indore | Jaipur |

Regd. Office

BI-001, U/B Floor, BOOMERANG, Chandivali Farm Road,
Powai, Andheri East, **Mumbai**: 400072, (M.S), India

+91 2247495919

mumbai@vastukala.co.in

www.vastukala.co.in



VALUATION OPINION REPORT

This is to certify that the under construction property bearing Residential Flat No. 104, 1st Floor, "**Mahesh Krupa**", Devhans Mahesh Krupa Co-Op. Hsg. Soc. Ltd., Plot No. 1085, Devidayal Cross Road, Near Best Depot, Village - Mulund West, Mulund (West), Taluka - Kurla, District - Mumbai Suburban, PIN - 400 080, State - Maharashtra, Country - India belongs to **Mr. Yogesh Khimji Ramangya**.

Boundaries	:	Building	Flat
North	:	DC Das Marg	Building is under construction
South	:	Shivram CHSL	Building is under construction
East	:	Baba Maharaj Singh Marg	Building is under construction
West	:	Ambe Krupa Society	Building is under construction

Considering various parameters recorded, existing economic scenario, and the information that is available with reference to the development of neighbourhood and method selected for valuation, we are of the opinion that, the property premises can be assessed for this particular purpose at **₹ 94,38,000.00 (Rupees Ninety Four Lakh Thirty Eight Thousand Only) After completion of construction works**. As per Site Inspection 71% Construction Work is Completed.

The valuation of the property is based on the documents produced by the concern. Legal aspects have not been taken into considerations while preparing this report.

Hence certified

For VASTUKALA CONSULTANTS (I) PVT. LTD.

Director

Auth. Sign.



Sharadkumar Chalikwar

Govt. Reg. Valuer

Chartered Engineer (India)

Reg. No. [N]C.C.I.T/I -14/52/2008-09

Punjab National Bank Empanelment No.: REF:ZO: SAMD:1138

Encl.: Valuation report

Our Pan India Presence at :

- Nanded
- Mumbai
- Aurangabad
- Thane
- Nashik
- Pune
- Ahmedabad
- Rajkot
- Indore
- Delhi NCR
- Raipur
- Jaipur

Regd. Office

BI-001, U/B Floor, BOOMERANG, Chandivali Farm Road, Powai, Andheri East, Mumbai: 400072, (M.S), India

+91 2247495919

mumbai@vastukala.co.in

www.vastukala.co.in



Valuation Report of Immovable Property

General	
1	Name and Address of Valuer : Sharadkumar Chalikwar Vastukala Consultants India Pvt. Ltd. B1-001, U/B Floor, Boomerang, Chandivali Farm Road, Powai, Andheri(East), Mumbai - 400 072.
2	Purpose for which the valuation is made : To assess Fair Market Value of the property for Housing Loan Purpose.
3	a) Date of inspection : 30.08.2024
	b) Date of valuation : 02.09.2024
	c) Title Deed Number : 17570/2024
4	List of documents produced for perusal: I) Copy of Agreement For Permanent Alternate Accomodation Dated 03.08.2024 between M/s. Citadel Landmarks (The Developers) And Mr. Yogesh Khimji Ramangya (The Member). II) Copy of Approved Building Plan No.P - 6806 / 2021 / (1053) / T Ward / Mulund - W Dated 12.07.2023 issued by Municipal Corporation of Greater Mumbai (As downloaded from MCGM site). III) Copy of Amended Commencement Certificate No.P -6806 / 2021 / (1053) / T Ward / Mulund - W / FCC / 3 / Amend Dated 14.03.2023 issued by Municipal Corporation of Greater Mumbai. IV) Copy of RERA Certificate No.P51800032901 Dated 02.02.2022 issued by Maharashtra Real Estate Regulatory Authority.
5	Name of the owner(s) and his / their address (es) with Phone no. (details of share of each owner in case of joint ownership) : Mr. Yogesh Khimji Ramangya Residential Flat No. 104, 1 st Floor, " Mahesh Krupa ", Devhans Mahesh Krupa Co-Op. Hsg. Soc. Ltd., Plot No. 1085, Devidayal Cross Road, Near Best Depot, Village - Mulund West, Mulund (West), Taluka - Kurla , District - Mumbai Suburban , PIN - 400 080, State - Maharashtra, Country - India. Contact Person : Miss. Pallavi Londhe (Customer Relationship Manager) Mobile No. 7279977997 Sole Ownership
6	Brief description of the property (Including Leasehold / freehold etc.) : The property is a Residential Flat located on 1 st Floor. The composition of Residential Flat is Living Room. As per Approved Building Plan, the composition of Flat will be 1 Bedroom + Living Room + Kitchen + W.C + Bath. (1 BHK)The property is at 1.3 Km. distance from Mulund Railway Station. At the time of inspection building was under construction.
Stage of Construction	
If under construction, extent of completion	

	RCC Footing/Foundation	Complete	RCC Plinth	Complete
	Full Building Rcc	Complete	Internal Brick Work	Complete
	External Brick Work	Complete	Internal Plastering	Complete
	External Plastering	Complete		
	Total	71% work completed		
7	Location of property			
a)	Plot No. / Survey No.	:	Plot No - 1085	
b)	Door No.	:	Residential Flat No. 104	
c)	C.T.S. No. / Village	:	CTS No - 1053, Village - Mulund West	
d)	Ward / Taluka	:	Taluka - Kurla	
e)	Mandal / District	:	District - Mumbai Suburban	
f)	Date of issue and validity of layout of approved map / plan	:	Copy of Approved Building Plan No. P - 6806 / 2021 / (1053) / T Ward / Mulund - W dated 12.07.2023 issued by MCGM.	
g)	Approved map / plan issuing authority	:		
h)	Whether genuineness or authenticity of approved map/ plan is verified	:	Yes	
i)	Any other comments by our empanelled valuers on authentic of approved plan	:	Building is under construction	
j)	Comment on unauthorizes Construction if any	:	No	
k)	Comment on demolition proceedings if any	:		
8	Postal address of the property	:	Residential Flat No. 104, 1 st Floor, " Mahesh Krupa ", Devhans Mahesh Krupa Co-Op. Hsg. Soc. Ltd., Plot No. 1085, Devidayal Cross Road, Near Best Depot, Village - Mulund West, Mulund (West), Taluka - Kurla , District - Mumbai Suburban , PIN - 400 080, State - Maharashtra, Country - India.	
9	City / Town			
	Residential area	:	Yes	
	Commercial area	:	No	
	Industrial area	:	No	
10	Classification of the area			
	i) High / Middle / Poor		Middle Class	
	ii) Urban / Semi Urban / Rura		Urban	
11	Coming under Corporation limit / Village Panchayat / Municipality	:	Village - Mulund West Municipal Corporation of Greater Mumbai (MCGM)	

12	Whether covered under any State / Central Govt. enactments (e.g., Urban Land Ceiling Act) or notified under agency area/ scheduled area / cantonment area	:	No	
13	Boundaries of the property	:	As per site	As per Document
	North	:	DC Das Marg	By D.C. Marg
	South	:	Shivram CHSL	By Shivram CHS (Jyoti Building) CTS No. 1100
	East	:	Baba Maharaj Singh Marg	By Baba Maharaj Singh Marg
	West	:	Ambe Krupa Society	By Ambe Krupa CHS Ltd. CTS No. 1052
	Flat	:	As per site	As per Document
	North	:	Building is under construction	Lobby & Staircase
	South	:	Building is under construction	Marginal Space
	East	:	Building is under construction	Marginal Space
	West	:	Building is under construction	Flat No. 105
14	Dimensions of the site	:	N. A. as property under consideration is a Residential Flat in a building.	
		:	As per the Deed	As per Actuals
	North	:	Lobby & Staircase	Building is under construction
	South	:	Marginal Space	Building is under construction
	East	:	Marginal Space	Building is under construction
	West	:	Flat No. 105	Building is under construction
15	Extent of the site	:	<p>Carpet Area in Sq. Ft. = 363.00 (Area As Per Agreement For Permanent Alternate Accomodation)</p> <p>Built Up Area in Sq. Ft. = 399.30 (Carpet Area + 10%)</p>	
15.1	Latitude, Longitude & Co-ordinates of Flat	:	19°10'35.4"N 72°56'44.1"E	
16	Extent of the site considered for Valuation	:	Carpet Area in Sq. Ft. = 363.00 (Area As Per Agreement For Permanent Alternate Accomodation)	
17	Whether occupied by the owner / tenant? If occupied by tenant since how long? Rent received per month.	:	Building is under construction	
II	APARTMENT BUILDING			
1.	Name of the Apartment	:	Mahesh Krupa	

2.	Description of the locality Residential / Commercial / Mixed	:	Residential
3.	Year of Construction	:	Building is under construction
4.	Number of Floors	:	Ground + 4 Podiums + 16 Upper Floors
5.	Type of Structure	:	Proposed R.C.C Framed Structure
6.	Number of Dwelling units in the building	:	Proposed 5 Flats on 1 st Floor
7.	Quality of Construction	:	Building is under construction
8.	Appearance of the Building	:	Building is under construction
9.	Maintenance of the Building	:	Building is under construction
10.	Facilities Available		
	Lift	:	Proposed 3 Lifts
	Protected Water Supply	:	Proposed Municipal Water Supply
	Underground Sewerage	:	Proposed Connected to Municipal Sewerage System
	Car parking - Open / Covered	:	Proposed Along with One Car Parking Space
	Is Compound wall existing?	:	Proposed, Yes
	Is pavement laid around the Building	:	Proposed, Yes
III	Residential Flat		
1.	The floor in which the Flat is situated	:	1 st Floor
2.	Door No. of the Flat	:	Residential Flat No. 104
3.	Specifications of the Flat		
	Roof	:	R.C.C. Slab
	Flooring	:	Proposed Vitrified tiles flooring
	Doors	:	Proposed Teak wood door frame with flush doors
	Windows	:	Proposed Powder coated aluminium sliding windows
	Fittings	:	Proposed Concealed plumbing with C.P. fittings. Proposed Electrical wiring with Concealed.
	Finishing	:	Cement Plastering
4.	House Tax		
	Assessment No.	:	Details not available
	Tax paid in the name of	:	Details not available
	Tax amount	:	Details not available
5.	Electricity Service connection No.	:	Details not available
	Meter Card is in the name of	:	Details not available

6.	How is the maintenance of the Flat?	:	Building is under construction
7.	Sale Deed executed in the name of	:	Mr. Yogesh Khimji Ramangya
8.	What is the undivided area of land as per Sale Deed?	:	Details not available
9.	What is the plinth area of the Flat?	:	Built Up Area in Sq. Ft. = 399.00 (Carpet Area + 10%)
10.	What is the floor space index (app.)	:	As per MCGM norms
11.	What is the Carpet area of the Flat?	:	Carpet Area in Sq. Ft. = 363.00 (As Per Area Agreement For Permanent Alternate Accomodation)
12.	Is it Posh / I Class / Medium / Ordinary?	:	Medium
13.	Is it being used for Residential or Commercial purpose?	:	Proposed Residential Purpose
14.	Is it Owner-occupied or let out?	:	Building is under construction
15.	If rented, what is the monthly rent?	:	₹ 23,000/- (Expected rental income per month after completion of construction works) after completion
IV	MARKETABILITY		
1.	How is the marketability?	:	Good
2.	What are the factors favoring for an extra Potential Value?	:	Located in developed area
3.	Any negative factors are observed which affect the market value in general?	:	No
V	Rate		
1.	After analyzing the comparable sale instances, what is the composite rate for a similar Flat with same specifications in the adjoining locality? - (Along with details / reference of at - least two latest deals / transactions with respect to adjacent properties in the areas)	:	₹ 22206/- to ₹ 27824/- per Sq. Ft. on Carpet Area ₹ 20188/- to ₹ 25295/- per Sq. Ft. on Built Up Area
2.	Assuming it is a new construction, what is the adopted basic composite rate of the Flat under valuation after comparing with the specifications and other factors with the Flat under comparison (give details).	:	₹ 26,000/- per Sq. Ft.
3.	Break – up for the rate	:	
	I. Building + Services	:	₹ 3,000/- per Sq. Ft.
	II. Land + others	:	₹ 23,000/- per Sq. Ft.
4.	Guideline rate obtained from the Registrar's Office for new property (an evidence thereof to be enclosed)	:	₹ 1,32,680/- per Sq. M. i.e. ₹ 12,326/- per Sq. Ft.

	Guideline rate(an evidence thereof to be enclosed)	:	N.A. Age of Property below 5 year
5.	In case of variation of 20% or more in the valuation proposed by the Valuer and the Guideline value provided in the State Govt. notification or Income Tax Gazette justification on variation has to be given	:	It is a foregone conclusion that market value is always more than the RR price. As the RR Rates are Fixed by respective State Government for computing Stamp Duty / Rgstn. Fees. Thus it differs from place to place and Location, Amenities per se as evident from the fact than even RR Rates Decided by Government Differ.
VI	COMPOSITE RATE ADOPTED AFTER DEPRECIATION		
a	Depreciated building rate		
	Replacement cost of Flat with Services (v(3)i)	:	₹ 3,000/- per Sq. Ft.
	Age of the building	:	Building is under construction
	Life of the building estimated	:	60 years (After Completion) Subject to proper, preventive periodic Maintenance & Structure repairs.
	Depreciation percentage assuming the salvage value as 10%	:	N.A. Building is under construction
	Depreciation Ratio of the building		-
b	Total composite rate arrived for Valuation		
	Depreciated building rate VI (a)	:	₹ 3,000/- per Sq. Ft.
	Rate for Land & other V (3) ii	:	₹ 23,000/- per Sq. Ft.
	Total Composite Rate	:	₹ 26,000/- per Sq. Ft.
	Remarks	:	

Details of Valuation:

No.	Description	Qty.	Rate per unit (₹)	Estimated Value (₹)
1	Present value of the Flat	363.00 Sq. Ft.	26,000.00	94,38,000.00

The sales comparison approach uses the market data of sale prices to estimate the value of a real estate property. Property valuation in this method is done by comparing a property to other similar properties that have been recently sold. Comparable properties, also known as comparables, or comps, must share certain features with the property in question. Some of these include physical features such as square footage, number of rooms, condition, and age of the building; however, the most important factor is no doubt the location of the property. Adjustments are usually needed to account for differences as no two properties are exactly the same. To make proper adjustments when comparing properties, real estate appraisers must know the differences between the comparable properties and how to value these differences. The sales comparison approach is commonly used for Residential Flat, where there are typically many comparables available to analyze. As the property is a Residential Flat, we have adopted Sale Comparison Approach Method for the purpose of valuation. The Price for similar type of property in the nearby vicinity is in the range of ₹ 22206.00 to ₹ 27824.00 per Sq. Ft. on Carpet Area / ₹ 20188.00 to ₹ 25295.00 per Sq. Ft. on BuiltUp Area. Considering the rate with attached report, current market conditions, demand and supply position, Flat size, location, upswing in real estate prices, sustained demand for Residential Flat, all round development of Residential and Commercial application in the locality etc. We estimate ₹26,000.00 per Sq. Ft. on Carpet Area for valuation.



Since 1989

Vastukala Consultants (I) Pvt. Ltd.

An ISO 9001 : 2015 Certified Company



As a result of my appraisal and analysis, it is my considered opinion that the value of the above property in the prevailing condition with aforesaid specifications is **₹94,38,000.00 (Rupees Ninety Four Lakh Thirty Eight Thousand Only)**. The **Realizable Value** of the above property is **₹84,94,200.00 (Rupees Eighty Four Lakh Ninety Four Thousand Two Hundred Only)**. The **Distress Value** is **₹75,50,400.00 (Rupees Seventy Five Lakh Fifty Thousand Four Hundred Only)**. As per Site Inspection 71% Construction Work is Completed.

I.	Date of Purchase of Immovable Property	:	03.08.2024
II.	Purchase Price of immovable property	:	₹ 9,95,775.00-
III.	Book value of immovable property	:	₹ 10,66,075.00
IV.	Fair Market Value of immovable property	:	₹ 94,38,000.00
V.	Realizable Value of immovable property	:	₹ 84,94,200.00
VI.	Distress Sale Value of immovable property	:	₹ 75,50,400.00
VII.	Guideline Value (As Per Index-II)	:	₹ 49,21,772.00
VIII.	Insurable value of the property (399.30 Sq. Ft. X 3,000.00)	:	₹ 11,97,900.00
IX.	Value of property of similar nature in the same locality drawn from any one of the popular property websites such as Magic bricks, 99 Acres, Housing NHB Residex etc.	:	Please Refer Page No. 13, 14 & 15

For VASTUKALA CONSULTANTS (I) PVT. LTD.

Director

Auth. Sign.

Sharadkumar Chalikwar

Govt. Reg. Valuer

Chartered Engineer (India)

Reg. No. [N]C.C.I.T/I -14/52/2008-09

Punjab National Bank Empanelment No.: REF:ZO: SAMD:1138

Enclosure	
1.	Declaration from the valuer
2.	Model code of conduct for valuer
3.	Photograph of owner with the property in the background
4.	Screen shot (in hard copy) of Global Positioning System (GPS)/Various Applications (Apps)/Internet sites (eg. Google earth) etc.
5.	Any other relevant documents/extracts



Since 1989

Vastukala Consultants (I) Pvt. Ltd.

An ISO 9001 : 2015 Certified Company



Actual Site Photographs



Route Map of the property

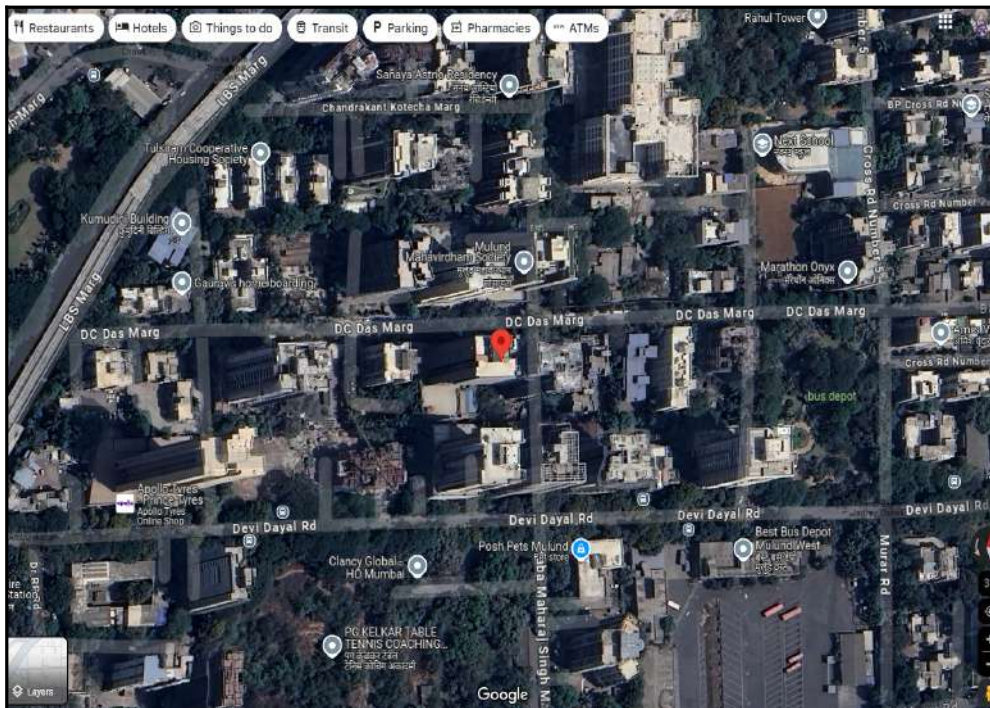

Note: Red marks shows the exact location of the property

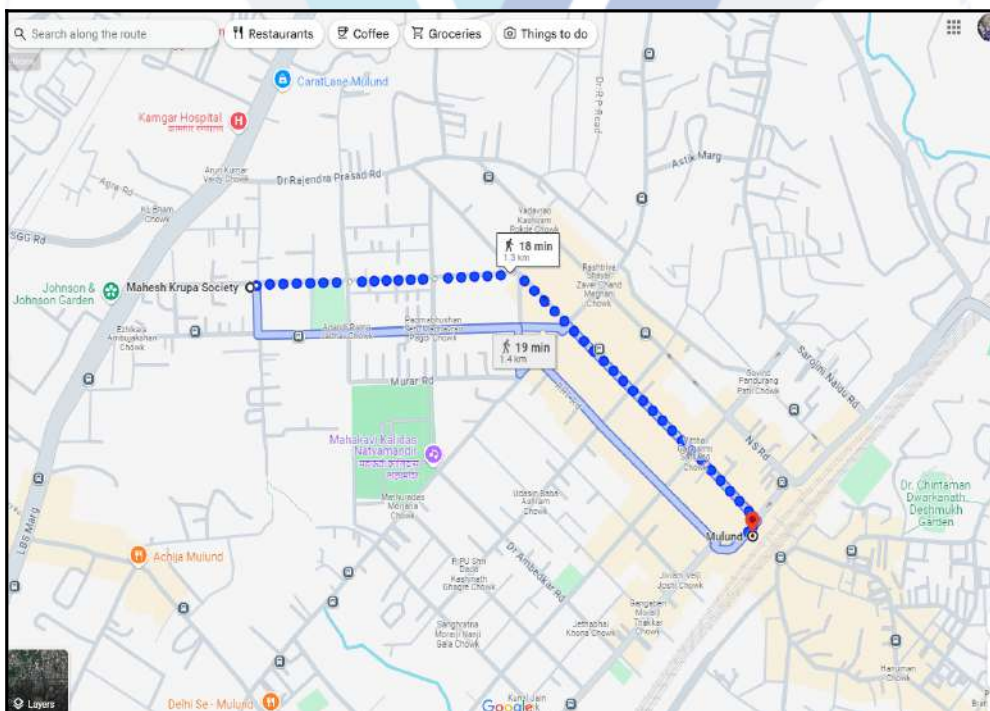

Longitude Latitude: 19°10'35.4"N 72°56'44.1"E

Note: The Blue line shows the route to site distance from nearest Railway Station (Mulund - 1.3 Km.).

Ready Reckoner Rate



Department of Registration and Stamp
Government of Maharashtra

नोंदणी व मुद्रांक विभाग
महाराष्ट्र शासन



Annual Statement of Rates Ver. 2.0
(बाजारमूल्य दर पत्रक आवृत्ती 2.0)

[Home](#)

[Valuation Guidelines | User Manual](#)

Year: Language:

Selected District:

Select Village:

Search By: Survey No. Location

Select	उपविभाग	खुली जमीन	निवासी सदनिका	ऑफिस	दुकाने	औद्योगिक	एकक (Rs./)
SurveyNo	123/566 -भुभाग: एल.बी.एस. मार्गाच्या पश्चिमेकडील सर्व मिल्कती.	73360	151460	174180	189330	151460	चौ. मीटर
SurveyNo	123/567 -भुभाग: एल.बी.एस.मार्ग व रेल्वे लाईन मधील विभाग क्रमांक 123/568 मधील मिल्कती सोडून उर्वरित सर्व मिल्कती.	64240	132680	152580	176500	132680	चौ. मीटर
SurveyNo	123/568-भुभाग: उत्तरेस अंशतः लालबहादूर शास्त्री मार्ग व ठाणे महानगरपालिकेची हद्द, पूर्वेस सरोजनी नायडू मार्ग, दक्षिणेस राजेंद्र प्रसाद मार्ग, पश्चिमेस दिनदयाळ मार्ग.	60380	132020	151820	165020	132870	चौ. मीटर
SurveyNo	123/569-रस्ता: लालबहादूर शास्त्री मार्ग.	89150	173200	199180	221700	173200	चौ. मीटर
SurveyNo	123/566A - भुभाग: मंजूर विकास योजना 2034 नुसारचे Natural Area या वापर विभागात समाविष्ट मिल्कती.	21380	0	0	0	0	चौ. मीटर

Stamp Duty Ready Reckoner Market Value Rate for Flat	132680			
Flat Located on 1 st Floor	-			
Stamp Duty Ready Reckoner Market Value Rate (After Increase/Decrease) (A)	1,32,680.00	Sq. Mtr.	12,326.00	Sq. Ft.
Stamp Duty Ready Reckoner Market value Rate for Land (B)	64240			
The difference between land rate and building rate(A-B=C)	68,440.00			
Percentage after Depreciation as per table(D)	100%			
Rate to be adopted after considering depreciation [B + (C X D)]	1,32,680.00	Sq. Mtr.	12,326.00	Sq. Ft.

Multi-Storied building with Lift

For residential premises / commercial unit / office on above floor in multistoried building, the rate mentioned in the ready reckoner will be increased as under:

	Location of Flat / Commercial Unit in the building	Rate
a)	On Ground to 4 Floors	No increase for all floors from ground to 4 floors



Since 1989

Vastukala Consultants (I) Pvt. Ltd.

An ISO 9001 : 2015 Certified Company



b)	5 Floors to 10 Floors	Increase by 5% on units located between 5 to 10 floors
c)	11 Floors to 20 Floors	Increase by 10% on units located between 11 to 20 floors
d)	21 Floors to 30 Floors	Increase by 15% on units located between 21 to 30 floors
e)	31 Floors and above	Increase by 20% on units located on 31 and above floors

Depreciation Percentage Table

Completed Age of Building in Years	Value in percent after depreciation	
	R.C.C Structure / other Pukka Structure	Cessed Building, Half or Semi-Pukka Structure & Kaccha Structure.
0 to 2 Years	100%	100%
Above 2 & up to 5 Years	95%	95%
Above 5 Years	After initial 5 year for every year 1% depreciation is to be considered. However maximum deduction available as per this shall be 70% of Market Value rate	After initial 5 year for every year 1.5% depreciation is to be considered. However maximum deduction available as per this shall be 85% of Market Value rate



Price Indicators

Property	Mahesh Krupa, Mulund West		
Source	square yards		
Floor	Middle		
	Carpet	Built Up	Saleable
Area	363.00	399.30	-
Percentage	-	10%	-
Rate Per Sq. Ft.	₹27,824.00	₹25,294.00	-

square yards Mumbai ▾ Buy ▾ Rent ▾ Projects ▾ Agents ▾ Services ▾ Search

Overview Regulatory Information **Floor Plans** Price List Data Intelligence Brochure Amenities Specifications Co

Citadel Devhans Mahesh Krupa - Price List

Unit Type	Area	New Home Price*
1 BHK 433 Sq. Ft. Apartment	433 Sq. Ft. (Carpet)	₹ 1.21 Cr
1 BHK 490 Sq. Ft. Apartment	490 Sq. Ft. (Carpet)	₹ 1.37 Cr
2 BHK 533 Sq. Ft. Apartment	533 Sq. Ft. (Carpet)	₹ 1.49 Cr
2 BHK 840 Sq. Ft. Apartment	840 Sq. Ft. (Carpet)	₹ 2.82 Cr
3 BHK 998 Sq. Ft. Apartment	998 Sq. Ft. (Carpet)	₹ 3.31 Cr
3 BHK 1077 Sq. Ft. Apartment	1077 Sq. Ft. (Carpet)	₹ 3.57 Cr
363 Sq. Ft. Studio	363 Sq. Ft. (Carpet)	₹ 1.01 Cr

Property	Mahesh Krupa, Mulund West		
Source	Housing.Com		
Floor	Middle		
	Carpet	Built Up	Saleable
Area	363.00	399.30	-
Percentage	-	10%	-
Rate Per Sq. Ft.	₹26,019.00	₹23,654.00	-

HOUSING.COM Buy In Mumbai + Add

Home / Mumbai / Mulund / Mulund West / Citadel Devhans Mahesh Krupa Last updated: Jul 2, 2024

Citadel Devhans Mahesh Krupa RERA

By CITADEL LANDMARKS MUMBAI Price excludes maintenance, floor rise c... See More

Mulund West, Central Mumbai Suburbs, Mumbai

₹94.45 L - 2.8 Cr | ₹26.01 K/sq.ft
EMI starts at ₹46.89 K

COVER IMAGE

1 RK, 1, 2, 3 BHK Apartments Configurations Dec, 2024 Possession Starts ₹26.01 K/sq.ft Avg. Price 363 - 1077 sq.ft. (Carpet Area) Sizes

[Overview/Home](#) [Around This Project](#) [More About Project](#) [About Project](#) [Recommended Properties](#) [Floor Plan](#) >

Property Location
Mulund West, Central Mumbai Suburbs, Mumbai

Around This Project

- School**
Bodhi Vidyalaya 3 mins (1.1 km)
- Hospital**
Hira Mongi Navneet Hospital 2 mins (0.4 km)

[View more on Maps](#)

Awesome! Most viewed project in this area

Contact Seller

Citadel Landmarks Mumbai
Developer
+9122496.....

Please share your contact

Name

+91 Phone

Sale Instances

Property	Mahesh Krupa, Mulund West		
Source	https://www.99acres.com/		
Floor	13th		
	Carpet	Built Up	Saleable
Area	680.00	748.00	-
Percentage	-	10%	-
Rate Per Sq. Ft.	₹22,206.00	₹20,187.00	-

02/09/2024, 12:24		igr_18499	
18499391	सूची क्र.2	दुय्यम निबंधक : सह दु.नि. कुर्ला 4	
17-08-2024		दस्ता क्रमांक : 18499/2024	
Note:-Generated Through eSearch Module,For original report please contact concern SRO office.		नोदणी : Regn:63m	
गावाचे नाव : मुलुंड			
(1) विलेखाचा प्रकार	करारनामा		
(2) मोबदला	15100000		
(3) बाजारभाव/भाडेपट्ट्याच्या बाबतितपट्टाकार आकारणी देतो की पट्टेदार ते नमुद करावे)	11058479.96		
(4) भू.मापन,पोटहिस्सा व घरक्रमांक(असल्यास)	1) पालिकेचे नाव:मुंबई मनपाइतर वर्णन :सदनिका नं: प्लॉट नं. 1302, माळा नं: 13 वा मजला, इमारतीचे नाव: देवहंस महेश कृपा,देवहंस महेश कृपा को ऑप हौ सो लि., ब्लॉक नं: प्लॉट नं. 1085,देवीदयाल क्रॉस रोड,बेस्ट डेपो जवळ, रोड : मुलुंड पश्चिम,मुंबई - 400080, इतर माहिती: एकुण क्षेत्रफळ 680 चौ फुट रेरा कारपेट म्हणजेच 63.20 चौ. मी. कारपेट.2 टेंडम कार पार्किंग सहित,सी टी एस नं 1053,क्विलेज मुलुंड(पश्चिम),महाराष्ट्र मुद्रांक अधि 1958 चे अनु 5 जी ए 2 च्या अन्वये मुद्रांक शुल्क रू 3,97,000/- भरलेले आहे.((C.T.S. Number : 1053 ;))		
(5) क्षेत्रफळ	680 चौ.फूट		
(6)आकारणी किंवा जुडी देण्यात असेल तेव्हा.			
(7) दस्तऐवज करून देणा-या/लिहून ठेवणा-या पक्षकाराचे नाव किंवा दिवाणी न्यायालयाचा हुकुमनामा किंवा आदेश असल्यास,प्रतिवादिचे नाव व पत्ता.	1): नाव:-करण राजेशभाई कोठारी वय:-39 पत्ता:-प्लॉट नं: ए-11, माळा नं: 2 रा मजला , इमारतीचे नाव: निवारा को ऑप हौ सोसा लि. , ब्लॉक नं: एल. बी. एस. मार्ग , रोड नं: मुलुंड पश्चिम, मुंबई , महाराष्ट्र, मुंबई. पिन कोड:-400080 पॅन नं:-AOHPK5835Q 2): नाव:-देवाशी करण कोठारी वय:-32 पत्ता:-प्लॉट नं: ए-11, माळा नं: 2 रा मजला , इमारतीचे नाव: निवारा को ऑप हौ सोसा लि. , ब्लॉक नं: एल. बी. एस. मार्ग , रोड नं: मुलुंड पश्चिम, मुंबई, महाराष्ट्र, मुंबई. पिन कोड:-400080 पॅन नं:-AMDPT2297B 3): नाव:-सिताडेल लॅन्डमाक्स तर्फे पार्टनर प्रणव पाठक तर्फे कबुलीजबाबाकरिता मुखत्यार म्हणून विनोद कृष्ण पेजे - मान्यता देणार वय:-43 पत्ता:-प्लॉट नं: ऑफिस नं. 502, माळा नं: - इमारतीचे नाव: एवियर, ब्लॉक नं: निर्मल गॅलेक्सी, रोड नं: मुलुंड पश्चिम मुंबई, महाराष्ट्र, मुंबई. पिन कोड:-400080 पॅन नं:-AAQFC7375Q		
(8)दस्तऐवज करून घेणा-या पक्षकाराचे व किंवा दिवाणी न्यायालयाचा हुकुमनामा किंवा आदेश असल्यास,प्रतिवादिचे नाव व पत्ता	1): नाव:-किशोर जी सुखरामाणी वय:-43; पत्ता:-प्लॉट नं: ए-9, माळा नं: -, इमारतीचे नाव: गिरीदर्शन बिल्डिंग , ब्लॉक नं: एल बी एस मार्ग, जॉन्सन गार्डन समोर , रोड नं: मुलुंड पश्चिम, मुंबई , महाराष्ट्र, मुंबई. पिन कोड:-400080 पॅन नं:-AUMPS1994H 2): नाव:-बिंदिया किशोर सुखरामाणी लग्नाआधीचे नाव बिंदिया सोहम शर्मा वय:-34; पत्ता:-प्लॉट नं: बी:31, माळा नं: -, इमारतीचे नाव: ऐश्वर्या टॉवर्स, ब्लॉक नं: गोशाळा रोड, मेहुल सिनेमा जवळ, रोड नं: मुलुंड पश्चिम, मुंबई, महाराष्ट्र, मुंबई. पिन कोड:-400080 पॅन नं:-DGVP50829D		
(9) दस्तऐवज करून दिल्याचा दिनांक	16/08/2024		
(10)दस्त नोंदणी केल्याचा दिनांक	16/08/2024		
(11)अनुक्रमांक,खंड व पृष्ठ	18499/2024		
(12)बाजारभावाप्रमाणे मुद्रांक शुल्क	397000		
(13)बाजारभावाप्रमाणे नोंदणी शुल्क	30000		

Property	Mahesh Krupa, Mulund West		
Source	Index no.2		
Floor	3rd		
	Carpet	Built Up	Saleable
Area	875.00	962.50	-
Percentage	-	10%	-
Rate Per Sq. Ft.	₹23,275.00	₹21,159.00	-

02/09/2024, 12:26		igr_8718	
8718391	सूची क्र.2		दुय्यम निबंधक : सह दु.नि. कुर्ला 4
05-01-2024			दस्त क्रमांक : 8718/2023
Note:-Generated Through eSearch Module,For original report please contact concern SRO office.			नोंदणी :
			Regn:63m
गावाचे नाव : मुलुंड			
(1)विलेखाचा प्रकार	करारनामा		
(2)मोबदला	20365700		
(3) बाजारभाव(भाडेपट्ट्याच्या बाबतितपट्टाकार आकारणी देतो की पट्टेदार ते नमुद करावे)	12324313.5		
(4) भू.मापन,पोटहिस्सा व घरक्रमांक(असल्यास)	1) पालिकेचे नाव:मुंबई मनपाइतर वर्णन :सदनिका नं: प्लॉट नं. 304, माळा नं: 3 रा मजला, इमारतीचे नाव: देवहंस महेश कृपा,देवहंस महेश कृपा को ऑ हौ सोसा लि., ब्लॉक नं: प्लॉट नं. 1085,देविदयाल क्रॉस रोड, रोड : बेस्ट डेपो जवळ,मुलुंड पश्चिम,मुंबई-400080, इतर माहिती: एकुण क्षेत्रफळ 875 चौ. फुट. रेरा कारपेट म्हणजेच 81.29 चौ. मी. रेरा कारपेट,एक कव्हर्ड पोडियम कार पार्किंग सहित,सी टी एस नं 1053,व्हिलेज मुलुंड(पश्चिम)((C.T.S. Number : 1053 ;))		
(5) क्षेत्रफळ	875 चौ.फूट		
(6)आकारणी किंवा जुडी देण्यात असेल तेव्हा.			
(7) दस्तऐवज करुन देणा-या/लिहून ठेवणा-या पक्षकाराचे नाव किंवा दिवाणी न्यायालयाचा हुकुमनामा किंवा आदेश असल्यास,प्रतिवादिचे नाव व पत्ता.	1): नाव:-सिटाडेल लॅन्डमार्क्स तर्फे पार्टनर प्रणव पाठक तर्फे कबुली जबाबाकरिता मुखत्यार म्हणून अनंत शंकर भुवड वय:-42 पत्ता:-प्लॉट नं: ऑफिस नं. 502 , माळा नं: -, इमारतीचे नाव: एवियर , ब्लॉक नं: निर्मल गॅलेक्सी , रोड नं: मुलुंड पश्चिम, मुंबई, महाराष्ट्र, MUMBAI. पिन कोड:-400080 पॅन नं:-AAQFC7375Q		
(8)दस्तऐवज करुन घेणा-या पक्षकाराचे व किंवा दिवाणी न्यायालयाचा हुकुमनामा किंवा आदेश असल्यास,प्रतिवादिचे नाव व पत्ता	1): नाव:-मोनील मनिष शाह वय:-27; पत्ता:-प्लॉट नं: प्लॉट नं. 3701/02 , माळा नं: -, इमारतीचे नाव: बी विंग, सर्वोदय हाईट्स , ब्लॉक नं: जैन मंदिर रोड, सर्वोदय नगर , रोड नं: मुलुंड पश्चिम, मुंबई , महाराष्ट्र, MUMBAI. पिन कोड:-400080 पॅन नं:-BRBPS2756N		
(9) दस्तऐवज करुन दिल्याचा दिनांक	28/04/2023		
(10)दस्त नोंदणी केल्याचा दिनांक	28/04/2023		
(11)अनुक्रमांक,खंड व पृष्ठ	8718/2023		
(12)बाजारभावाप्रमाणे मुद्रांक शुल्क	1222000		
(13)बाजारभावाप्रमाणे नोंदणी शुल्क	30000		

Justification for Price / Rate

The Market Value of the property is based on facts of markets discovered by us during our enquiries, however the government rate value in this case is less than the market value arrived by us. We are of the opinion that the value arrive by us will prove to be correct if an Auction of the subject property is carried out. As far as Market Value in Index II is concerned, it is not possible to comment on same, may be government rates are fixed by sampling during same point of time in part and whereas, Market values change every month.

In most of the cases the actual deal amount or Transaction value is not reflected in Index II because of various Market practices. As Valuer, we always try to give a value which is correct reflection of actual transaction value irrespective of any factors in market.



Since 1989

Vastukala Consultants (I) Pvt. Ltd.

An ISO 9001 : 2015 Certified Company



(Appendix-VII)**UNDERTAKING**

I, Sharadkumar Chalikwar son of Shri. Baburao Chalikwar do hereby solemnly affirm and state that:

- a. I am a citizen of India.
- b. I have not been removed / dismissed from service / employment earlier.
- c. I have not been convicted of any offence and sentenced to a term of imprisonment
- d. I have not been found guilty of misconduct in my professional capacity.
- e. I am not an undischarged insolvent.
- f. I have not been convicted of an offence connected with any proceeding under the Income Tax Act 1961, Wealth Tax Act 1957 or Gift Tax Act 1958 and.
- g. My PAN Card number as applicable is AEAPC7114Q
- h. I have read the Handbook on Policy, Standards and procedure for Real Estate Valuation, 2011 of the IBA and this report is in conformity to the 'Standards' enshrined for valuation in the Part - B of the above handbook to the best of my ability.
- i. I undertake to keep you informed of any events or happenings which would make me ineligible for empanelment as a valuer
- j. I have not concealed or suppressed any material information, facts and records and I have made a complete and full disclosure
- k. I have not been found guilty of misconduct in professional capacity. In case I am found guilty of misconduct/adoption of unethical practices/submission of under of overvalued valuation reports, in professional capacity, in Punjab National Bank OR in some other Bank/Institution and brought to the notice of Punjab National Bank, by IBA/Central Bureau of Investigation (CBI)/ Reserve Bank of India (RBI)/ Any other Govt. Agency/Body, my empanelment will stand cancelled with Punjab National Bank, without referring to Grievances Redressal System of the Bank. PNB will be free to report to the IBA, Institute of Valuers etc. about the misconduct/adoption of unethical practices and may take appropriate legal action for deficiency in services



Since 1989

Vastukala Consultants (I) Pvt. Ltd.

An ISO 9001 : 2015 Certified Company



No.	Particulars	Valuer comment
1	background information of the asset being valued;	The property under consideration is purchased by Mr. Yogesh Khimji Ramangya from M/s. Citadel Landmarks vide Agreement For Permanent Alternate Accomodation dated 03.08.2024.
2	purpose of valuation and appointing authority	As per the request from Punjab National Bank, Mulund (W) Zaver Road Branch to assess Fair Market Value value of the property for Housing Loan purpose
3	identity of the valuer and any other experts involved in the valuation;	Sharadkumar Chalikwar - Regd. Valuer Vaibhav Bhagat - Valuation Engineer Shobha Kuperkar - Technical Manager Pradnya Rasam - Technical Officer
4	disclosure of valuer interest or conflict, if any;	We have no interest, either direct or indirect, in the property valued. Further to state that we do not have relation or any connection with property owner / applicant directly or indirectly. Further to state that we are an independent Valuer and in no way related to property owner / applicant
5	date of appointment, valuation date and date of report;	Date of Appointment - 30.08.2024 Valuation Date - 02.09.2024 Date of Report - 02.09.2024
6	inspections and/or investigations undertaken;	Physical Inspection done on - 30.08.2024
7	nature and sources of the information used or relied upon;	Market Survey at the time of site visit Ready Reckoner rates / Circle rates Online search for Registered Transactions Online Price Indicators on real estate portals Enquiries with Real estate consultants Existing data of Valuation assignments carried out by us
8	Procedures adopted in carrying out the valuation and valuation standards followed;	Sales Comparative Method
9	restrictions on use of the report, if any;	This valuation is for the use of the party to whom it is addressed and for no other purpose. No responsibility is accepted to any third party who may use or rely on the whole or any part of this valuation. The valuer has no pecuniary interest that would conflict with the proper valuation of the property.
10	major factors that were taken into account during the valuation;	current market conditions, demand and supply position, Residential Flat size, location, upswing in real estate prices, sustained demand for Residential Flat, all round development of commercial and Commercial application in the locality etc.
11	major factors that were not taken into account during the valuation;	-
12	Caveats, limitations and disclaimers to the extent they explain or elucidate the limitations faced by valuer, which shall not be for the purpose of limiting his responsibility for the valuation report.	Attached

(Annexure-V)

MODEL CODE OF CONDUCT FOR VALUERS

Integrity and Fairness

1. A valuer shall, in the conduct of his/its business, follow high standards of integrity and fairness in all his/its dealings with his/its clients and other valuers.
2. A valuer shall maintain integrity by being honest, straightforward, and forthright in all professional relationships.
3. A valuer shall endeavour to ensure that he/it provides true and adequate information and shall not misrepresent any facts or situations.
4. A valuer shall refrain from being involved in any action that would bring disrepute to the profession.
5. A valuer shall keep public interest foremost while delivering his services.

Professional Competence and Due Care

6. A valuer shall render at all times high standards of service, exercise due diligence, ensure proper care and exercise independent professional judgment.
7. A valuer shall carry out professional services in accordance with the relevant technical and professional standards that may be specified from time to time.
8. A valuer shall continuously maintain professional knowledge and skill to provide competent professional service based on up-to-date developments in practice, prevailing regulations / guidelines and techniques.
9. In the preparation of a valuation report, the valuer shall not disclaim liability for his/its expertise or deny his/its duty of care, except to the extent that the assumptions are based on statements of fact provided by the company or its auditors or consultants or information available in public domain and not generated by the valuer.
10. A valuer shall not carry out any instruction of the client insofar as they are incompatible with the requirements of integrity, objectivity and independence.
11. A valuer shall clearly state to his client the services that he would be competent to provide and the services for which he would be relying on other valuers or professionals or for which the client can have a separate arrangement with other valuers.

Independence and Disclosure of Interest

12. A valuer shall act with objectivity in his/its professional dealings by ensuring that his/its decisions are made without the presence of any bias, conflict of interest, coercion, or undue influence of any party, whether directly connected to the valuation assignment or not.
13. A valuer shall not take up an assignment if he/it or any of his/its relatives or associates is not independent in terms of association to the company.
14. A valuer shall maintain complete independence in his/its professional relationships and shall conduct the valuation independent of external influences.
15. A valuer shall wherever necessary disclose to the clients, possible sources of conflicts of duties and interests, while providing unbiased services



Since 1989

Vastukala Consultants (I) Pvt. Ltd.

An ISO 9001 : 2015 Certified Company



16. A valuer shall not deal in securities of any subject company after any time when he/it first becomes aware of the possibility of his / its association with the valuation, and in accordance with the Securities and Exchange Board of India (Prohibition of Insider Trading) Regulations, 2015 or till the time the valuation report becomes public, whichever is earlier.
17. A valuer shall not indulge in 'mandate snatching' or offering 'convenience valuations' in order to cater to a company or client's needs.
18. As an independent valuer, the valuer shall not charge success fee.
19. In any fairness opinion or independent expert opinion submitted by a valuer, if there has been a prior engagement in an unconnected transaction, the valuer shall declare the association with the company during the last five years.

Confidentiality

20. A valuer shall not use or divulge to other clients or any other party any confidential information about the subject company, which has come to his / its knowledge without proper and specific authority or unless there is a legal or professional right or duty to disclose.

Information Management

21. A valuer shall ensure that he/ it maintains written contemporaneous records for any decision taken, the reasons for taking the decision, and the information and evidence in support of such decision. This shall be maintained so as to sufficiently enable a reasonable person to take a view on the appropriateness of his /its decisions and actions.
22. A valuer shall appear, co-operate and be available for inspections and investigations carried out by the authority, any person authorised by the authority, the registered valuers organisation with which he/it is registered or any other statutory regulatory body.
23. A valuer shall provide all information and records as may be required by the authority, the Tribunal, Appellate Tribunal, the registered valuers organisation with which he/it is registered, or any other statutory regulatory body.
24. A valuer while respecting the confidentiality of information acquired during the course of performing professional services, shall maintain proper working papers for a period of three years or such longer period as required in its contract for a specific valuation, for production before a regulatory authority or for a peer review. In the event of a pending case before the Tribunal or Appellate Tribunal, the record shall be maintained till the disposal of the case.

Gifts and hospitality:

25. A valuer or his / its relative shall not accept gifts or hospitality which undermines or affects his independence as a valuer. Explanation: For the purposes of this code the term 'relative' shall have the same meaning as defined in clause (77) of Section 2 of the Companies Act, 2013 (18 of 2013).
26. valuer shall not offer gifts or hospitality or a financial or any other advantage to a public servant or any other person with a view to obtain or retain work for himself / itself, or to obtain or retain an advantage in the conduct of profession for himself / itself.



Since 1989

Vastukala Consultants (I) Pvt. Ltd.

An ISO 9001 : 2015 Certified Company



Remuneration and Costs.

27. A valuer shall provide services for remuneration which is charged in a transparent manner, is a reasonable reflection of the work necessarily and properly undertaken, and is not inconsistent with the applicable rules.
28. A valuer shall not accept any fees or charges other than those which are disclosed in a written contract with the person to whom he would be rendering service.

Occupation, employability and restrictions

29. A valuer shall refrain from accepting too many assignments, if he/it is unlikely to be able to devote adequate time to each of his/ its assignments.
30. A valuer shall not conduct business which in the opinion of the authority or the registered valuer organisation discredits the profession.

Miscellaneous

31. A valuer shall refrain from undertaking to review the work of another valuer of the same client except under written orders from the bank or housing finance institutions and with knowledge of the concerned valuer.
32. A valuer shall follow this code as amended or revised from time to time.

For VASTUKALA CONSULTANTS (I) PVT. LTD.

Director

Auth. Sign.

Sharadkumar Chalikwar

Govt. Reg. Valuer

Chartered Engineer (India)

Reg. No. [N]C.C.I.T/I -14/52/2008-09

Punjab National Bank Empanelment No.: REF:ZO: SAMD:1138