



VASTUKALA
Unlocking Excellence

www.vastukala.co.in

MSME Reg No: UDYAM-MH-18-008361

An ISO 9001 : 2015 Certified Company

CIN: U74120MH2010PTC207869

Vastukala Consultants (I) Pvt. Ltd.

Valuation Report of the Immovable Property



Details of the property under consideration:

Name of Proposed Purchaser : **Mrs. Bharti Vinod Patil**

Name of Owner : **M/s. Yogeshwar Realtors**

Residential Flat No. 306, 3rd Floor, "**Shivalik Sagar**", Near Saptashrungi Hospital, Plot No. 3+4, Mauli Nagari, Dnyaneshwar Nagar, Pathardi Phata, Vidya Road, Village - Pathardi, Taluka - Nashik, District - Nashik, Nashik, 422010, State - Maharashtra, India.

Latitude Longitude : 19°57'18.4"N 73°45'59.5"E

Intended User:

Bank Of Baroda

RO Nashik

BSN Building, Data Mandir Road, Nashik Road, Nashik 422101

Nashik: 4, 1st Floor, Madhusa Elite, Vrundavan Nagar, Jatra Nandu Naka Link Road, Adgaon, Nashik-422003 (M.S.), INDIA
Email: nashik@vastukala.co.in | Tel : +91 253 4068262/98903 80564

Our Pan India Presence at :

📍 Nanded 📍 Thane 📍 Ahmedabad 📍 Delhi NCR
📍 Mumbai 📍 Nashik 📍 Rajkot 📍 Raipur
📍 Aurangabad 📍 Pune 📍 Indore 📍 Jaipur

Regd. Office

BI-001, U/B Floor, BOOMERANG, Chandivali Farm Road, Powai, Andheri East, **Mumbai**:400072, (M.S), India

☎️ **+91 22 47495919**

✉️ mumbai@vastukala.co.in

🌐 www.vastukala.co.in





VASTUKALA
Unlocking Excellence

www.vastukala.co.in

An ISO 9001 : 2015 Certified Company
CIN: U74120MH2010PTC20786

Vastukala Consultants (I) Pvt. Ltd.

Page 2 of 28

Vastu/Nashik/08/2024/010572/2307695
14/19-173-CCBS
Date: 13.08.2024

VALUATION OPINION REPORT

This is to certify that the property bearing Residential Flat No. 306, 3rd Floor, "Shivalik Sagar", Near Saptashrungi Hospital, Plot No. 3+4, Mauli Nagari, Dnyaneshwar Nagar, Pathardi Phata, Vidya Road, Village - Pathardi, Taluka - Nashik, District - Nashik, Nashik, 422010, State - Maharashtra, India belongs to **M/s.Yogeshwar Realtors**. Name of Proposed Purchaser is **Mrs.Bharti Vinod Patil**.

Boundaries	:	Building	Flat
North	:	Open Space	Marginal Space
South	:	18.00 Meter Wide DP Road	Flat No.305
East	:	Plot No.4	Flat No.307
West	:	Plot No.2	Marginal Space

Considering various parameters recorded, existing economic scenario, and the information that is available with reference to the development of neighbourhood and method selected for valuation, we are of the opinion that, the property premises can be assessed for this particular purpose at **₹ 37,47,600.00 (Rupees Thirty Seven Lakh Forty Seven Thousand Six Hundred Only)**.

The valuation of the property is based on the documents produced by the concern. Legal aspects have not been taken into considerations while preparing this report.

Hence certified

For **VASTUKALA CONSULTANTS (I) PVT. LTD.**

**Manoj
Chalikwar**
Director

Digitally signed by Manoj Chalikwar
DN: cn=Manoj Chalikwar, o=Vastukala
Consultants (I) Pvt. Ltd., ou=Mumbai,
email=manoj@vastukala.org, c=IN
Date: 2024.08.14 10:38:26 +05'30'

Auth. Sign.



Manoj Chalikwar
Govt. Reg. Valuer
Chartered Engineer (India)
Reg. No. IBBI/RV/07/2018/10366
Bank Of Baroda Empanelment No.: ZO :MZ:ADV:46:941

Encl.: Valuation report

Nashik: 4, 1st Floor, Madhusha Elite, Vrundavan Nagar, Jatra Nandu Naka Link Road, Adgaon, Nashik-422003 (M.S.), INDIA
Email: nashik@vastukala.co.in | Tel : +91 253 4068262/98903 80564

Our Pan India Presence at :

Nanded Thane Ahmedabad Delhi NCR
 Mumbai Nashik Rajkot Raipur
 Aurangabad Pune Indore Jaipur

Regd. Office

B1-001, U/B Floor, BOOMERANG, Chandivali Farm Road, Powai, Andheri East, **Mumbai**:400072, (M.S), India

+91 22 47495919

mumbai@vastukala.co.in

www.vastukala.co.in



Vastukala Consultants India Pvt. Ltd.

4, 1st Floor, Madhusa Elite, Vrundavan Nagar, Jatra - Nandur Naka Link Road, Adgaon, Nashik - 422003

To,
The Branch Manager,
Bank Of Baroda
RO Nashik

BSN Building, Data Mandir Road, Nashik Road, Nashik
 422101

VALUATION REPORT (IN RESPECT OF FLAT)

General	
1	Purpose for which the valuation is made : To assess Fair Market Value of the property for Housing Loan Purpose.
2	a) Date of inspection : 13.08.2024
	b) Date of which the valuation is made : 13.08.2024
3	List of documents produced for perusal: I) Copy of Notarized Agreement for Sale Dated 09.08.2024 between M/s.Yogeshwar Realtors(The Developers) And Mrs.Bharti Vinod Patil (The purchaser). II) Copy of Full Occupation Certificate No. NRV/32508/2024 Dated 15.05.2024 issued by Nashik Municipal Corporation. III) Copy of Part Occupancy Certificate No.249718 Dated 26.03.2024 issued by Nashik Municipal Corporation. IV) Copy of Building Plan Document No.A4/BP/402/2021 Dated 30.12.2021 issued by Nashik Municipal Corporation.
4	Name of the owner(s) and his / their address (es) with Phone no. (details of share of each owner in case of joint ownership) : <u>Name of Owner :</u> M/s.Yogeshwar Realtors <u>Name of Proposed Purchaser :</u> Mrs.Bharti Vinod Patil Residential Flat No. 306, 3 rd Floor, " Shivalik Sagar ", Near Saptashrungi Hospital, Plot No. 3+4, Mauli Nagari, Dnyaneshwar Nagar,Pathardi Phata, Vidya Road, Village - Pathardi, Taluka - Nashik, District - Nashik, Nashik, 422010, State - Maharashtra, India. <u>Contact Person :</u> Mrs.Bharti Vinod Patil (Owner) Mobile No. 9145350068 sole ownership
5	Brief description of the property (Including Leasehold / freehold etc.) : The property is a Residential Flat located on 3 rd Floor. The composition of Residential Flat is 2 Bedroom + Living Room + Kitchen + 2 Balcony + Bathroom + Passage + Toilet. (2 BHK) The property is at 10.8 distance from Nashik Road Railway Station.



Since 1989

Vastukala Consultants (I) Pvt. Ltd.

An ISO 9001 : 2015 Certified Company



5a.	Total Lease Period & remaining period (if leasehold)	:	
6	Location of property	:	
a)	Plot No. / Survey No.	:	Plot No - 3+4New Survey No - 908/3/3/4
b)	Door No.	:	Residential Flat No. 306
c)	C.T.S. No. / Village	:	Village - Pathardi
d)	Ward / Taluka	:	Taluka - Nashik
e)	Mandal / District	:	District - Nashik
f)	Date of issue and validity of layout of approved map / plan	:	Copy of Building Plan Document No.A4/BP/402/2021 Dated 30.12.2021 Nashik Municipal Corporation
g)	Approved map / plan issuing authority	:	
h)	Whether genuineness or authenticity of approved map/ plan is verified	:	Yes
i)	Any other comments by our empanelled valuers on authentic of approved plan	:	No
7	Postal address of the property	:	Residential Flat No. 306, 3 rd Floor, "Shivalik Sagar", Near Saptashrungi Hospital, Plot No. 3+4, Mauli Nagari, Dnyaneshwar Nagar, Pathardi Phata, Vidya Road, Village - Pathardi, Taluka - Nashik, District - Nashik, Nashik, 422010, State - Maharashtra, India.
8	City / Town	:	City - Nashik
	Residential area	:	Yes
	Commercial area	:	No
	Industrial area	:	No
9	Classification of the area	:	
	i) High / Middle / Poor	:	Middle Class
	ii) Urban / Semi Urban / Rura	:	Urban
10	Coming under Corporation limit / Village Panchayat / Municipality	:	Village - Pathardi Nashik Municipal Corporation
11	Whether covered under any State / Central Govt. enactments (e.g., Urban Land Ceiling Act) or notified under agency area/ scheduled area / cantonment area	:	No
12	Boundaries of the property	:	As per site As per Document
	North	:	Open Space Open Space
	South	:	18.00 Meter Wide DP Road 18.00 Meter Wide DP Road
	East	:	Plot No.4 Plot No.4



Since 1989

Vastukala Consultants (I) Pvt. Ltd.

An ISO 9001 : 2015 Certified Company



	West	:	Plot No.2	Plot No.2
13	Dimensions of the site	:	N. A. as property under consideration is a Residential Flat in a building.	
		:	As per the Deed	As per Actuals
	North	:	Marginal Space	Marginal Space
	South	:	Flat No.305	Flat No.305
	East	:	Flat No.307	Flat No.307
	West	:	Marginal Space	Marginal Space
13.2	Latitude, Longitude & Co-ordinates of Flat	:	19°57'18.4"N 73°45'59.5"E	
14	Extent of the site	:	<p>Carpet Area in Sq. Ft. = 721.62 (Area as per Site measurement)</p> <p>Carpet Area in Sq. Ft. = 694.00 (Area As Per Notarized Agreement for Sale)</p> <p>Built Up Area in Sq. Ft. = 832.80 (Carpet Area + 20%)</p>	
15	Extent of the site considered for Valuation	:	Carpet Area in Sq. Ft. = 694.00 (Area As Per Notarized Agreement for Sale)	
16	Whether occupied by the owner / tenant? If occupied by tenant since how long? Rent received per month.	:	Vacant	
II	APARTMENT BUILDING			
1.	Nature of the Apartment	:	Residential	
2.	Location			
	C.T.S. No.	:		
	Block No.	:	-	
	Ward No.	:	-	
	Village / Municipality / Corporation		Village - Pathardi, Nashik Municipal Corporation	
	Door No., Street or Road (Pin Code)	:	Residential Flat No. 306, 3 rd Floor, " Shivalik Sagar ", Near Saptashrunji Hospital, Plot No. 3+4, Mauli Nagari, Dnyaneshwar Nagar, Pathardi Phata, Vidya Road, Village - Pathardi, Taluka - Nashik, District - Nashik, Nashik, 422010, State - Maharashtra, India	
3.	Description of the locality Residential / Commercial / Mixed	:	Residential cum Commercial	
4.	Year of Construction	:	2024 (As per occupancy certificate)	
5.	Number of Floors	:	Ground + 7 Upper Floors	



Since 1989

Vastukala Consultants (I) Pvt. Ltd.

An ISO 9001 : 2015 Certified Company



6.	Type of Structure	:	R.C.C. Framed Structure
7.	Number of Dwelling units in the building	:	3 rd Floor is having 4 Flats
8.	Quality of Construction	:	Good
9.	Appearance of the Building	:	Good
10.	Maintenance of the Building	:	Good
11.	Facilities Available		
	Lift	:	1Lift
	Protected Water Supply	:	Municipal Water Supply
	Underground Sewerage	:	Connected to Municipal Sewerage System
	Car parking - Open / Covered	:	Yes
	Is Compound wall existing?	:	Yes
	Is pavement laid around the Building	:	Yes
III	Residential Flat		
1.	The floor in which the Flat is situated	:	3 rd Floor
2.	Door No. of the Flat	:	Residential Flat No. 306
3.	Specifications of the Flat		
	Roof	:	R. C. C. Slab
	Flooring	:	Vitrified Tile Flooring
	Doors	:	Teak Wood Door frame with Solid flush door
	Windows	:	Powder Coated Aluminium Sliding
	Fittings	:	Concealed plumbing with C.P. fittings. Casting Capping Electrical wiring
	Finishing	:	Cement Plastering
4.	House Tax		
	Assessment No.	:	Details Not Provided
	Tax paid in the name of	:	Details Not Provided
	Tax amount	:	Details Not Provided
5.	Electricity Service connection No.	:	Details Not Provided
	Meter Card is in the name of	:	Details Not Provided
6.	How is the maintenance of the Flat?	:	Good
7.	Sale Deed executed in the name of	:	<u>Name of Owner :</u> M/s.Yogeshwar Realtors <u>Name of Proposed Purchaser :</u> Mrs.Bharti Vinod Patil

8.	What is the undivided area of land as per Sale Deed?	:	NA
9.	What is the plinth area of the Flat?	:	Built Up Area in Sq. Ft. = 833.00 (Carpet Area + 20%)
10.	What is the floor space index (app.)	:	As per NMC Norms
11.	What is the Carpet area of the Flat?	:	Carpet Area in Sq. Ft. = 721.62 (As per Area actual site measurement) Carpet Area in Sq. Ft. = 694.00 (As Per Area Notarized Agreement for Sale)
12.	Is it Posh / I Class / Medium / Ordinary?	:	Medium
13.	Is it being used for Residential or Commercial purpose?	:	Residential Purpose
14.	Is it Owner-occupied or let out?	:	Vacant
15.	If rented, what is the monthly rent?	:	₹ NA
IV MARKETABILITY			
1.	How is the marketability?	:	Average
2.	What are the factors favoring for an extra Potential Value?	:	NA
3.	Any negative factors are observed which affect the market value in general?	:	NA
V Rate			
1.	After analyzing the comparable sale instances, what is the composite rate for a similar Flat with same specifications in the adjoining locality? - (Along with details / reference of at - least two latest deals / transactions with respect to adjacent properties in the areas)	:	₹ 4669/- to ₹ 6785/- per Sq. Ft. on Carpet Area ₹ 3334/- to ₹ 5653/- per Sq. Ft. on Built Up Area
2.	Assuming it is a new construction, what is the adopted basic composite rate of the Flat under valuation after comparing with the specifications and other factors with the Flat under comparison (give details).	:	₹ 5,400/- per Sq. Ft.
3.	Break – up for the rate	:	
	I. Building + Services	:	₹ 2,000/- per Sq. Ft.
	II. Land + others	:	₹ 3,400/- per Sq. Ft.
4.	Guideline rate obtained from the Registrar's Office for new property (an evidence thereof to be enclosed)	:	₹ 34,000/- per Sq. M. i.e. ₹ 3,159/- per Sq. Ft.
	Guideline rate(an evidence thereof to be enclosed)	:	N.A. Age of Property below 5 year



Since 1989

Vastukala Consultants (I) Pvt. Ltd.

An ISO 9001 : 2015 Certified Company



5.	Registered Value(if available)	:	N.A.
VI	COMPOSITE RATE ADOPTED AFTER DEPRECIATION		
a	Depreciated building rate		
	Replacement cost of Flat with Services (v(3)i)	:	₹ 2,000/- per Sq. Ft.
	Age of the building	:	Less than 1 year
	Life of the building estimated	:	60 years Subject to proper, preventive periodic maintenance & structural repairs.
	Depreciation percentage assuming the salvage value as 10%	:	N.A. Age of Property below 5 year
	Depreciation Ratio of the building		-
b	Total composite rate arrived for Valuation		
	Depreciated building rate VI (a)	:	₹ 2,000/- per Sq. Ft.
	Rate for Land & other V (3) ii	:	₹ 3,400/- per Sq. Ft.
	Total Composite Rate	:	₹ 5,400/- per Sq. Ft.
	Remarks	:	

Details of Valuation:

No.	Description	Qty.	Rate per unit (₹)	Estimated Value (₹)
1	Present value of the Flat	694.00 Sq. Ft.	5,400.00	37,47,600.00
2	Wardrobes			
3	Showcases			
4	Kitchen arrangements			
5	Superfine finish			
6	Interior Decorations			
7	Electricity deposits / electrical fittings, etc.			
8	Extra collapsible gates / grill works, etc.			
9	Potential value, if any			
10	Others / Car Parking			
	Total value of the property			37,47,600.00
	Realizable value of the property			35,60,220.00
	Distress value of the property			29,98,080.00
	Insurable value of the property (832.80 X 2,000.00)			16,65,600.00
	Guideline value of the property (832.80 X 3,159.00)			26,30,815.00



Since 1989

Vastukala Consultants (I) Pvt. Ltd.

An ISO 9001 : 2015 Certified Company



Justification for Price / Rate

The Market Value of the property is based on facts of markets discovered by us during our enquiries, however the government rate value in this case is less than the market value arrived by us. We are of the opinion that the value arrive by us will prove to be correct if an Auction of the subject property is carried out. As far as Market Value in Index II is concerned, it is not possible to comment on same, may be government rates are fixed by sampling during same point of time in part and whereas, Market values change every month.

In most of the cases the actual deal amount or Transaction value is not reflected in Index II because of various Market practices. As Valuer, we always try to give a value which is correct reflection of actual transaction value irrespective of any factors in market.

Method of Valuation / Approach

The sales comparison approach uses the market data of sale prices to estimate the value of a real estate property. Property valuation in this method is done by comparing a property to other similar properties that have been recently sold. Comparable properties, also known as comparables, or comps, must share certain features with the property in question. Some of these include physical features such as square footage, number of rooms, condition, and age of the building; however, the most important factor is no doubt the location of the property. Adjustments are usually needed to account for differences as no two properties are exactly the same. To make proper adjustments when comparing properties, real estate appraisers must know the differences between the comparable properties and how to value these differences. The sales comparison approach is commonly used for Residential Flat, where there are typically many comparables available to analyze. As the property is a Residential Flat, we have adopted Sale Comparison Approach Method for the purpose of valuation .The Price for similar type of property in the nearby vicinity is in the range of ₹ 4669.00 to ₹ 6785.00 per Sq. Ft. on Carpet Area / ₹ 3334.00 to ₹ 5653.00 per Sq. Ft. on BuiltUp Area. Considering the rate with attached report , current market conditions , demand and supply position, Flat size, location, upswing in real estate prices , sustained demand for Residential Flat, all round development of Residential and Commercial application in the locality etc. We estimate ₹5,400.00 per Sq. Ft. on Carpet Area for valuation.

Impending threat of acquisition by government for road widening / public service purposes, sub merging & applicability of CRZ provisions (Distance from sea-cost / tidal level must be incorporated) and their effect on	
Saleability	Average
Likely rental values in future	₹ NA
Any likely income it may generate	Rental Income



Since 1989

Vastukala Consultants (I) Pvt. Ltd.

An ISO 9001 : 2015 Certified Company



Actual Site Photographs

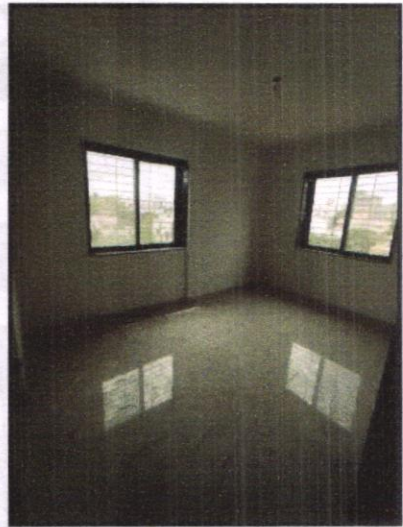
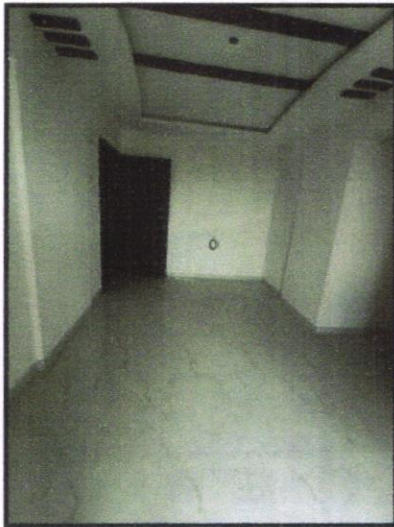

SHIVALIK SAGAR	
FIRST FLOOR	
<ul style="list-style-type: none"> • Mr. NITIN KANHAIYA JODHA 	
SECOND FLOOR	
<ul style="list-style-type: none"> • Mr. SAGAR DILIP DESHMUKH 	
THIRD FLOOR	
<ul style="list-style-type: none"> • Mr. SUDHAKAR ESWATH BHAGALE • Mr. SHWETA DILIP SINGH • Mr. BHUPIN PRADIPKUMAR SHIRKAR • Mr. PRADIP BHONGAR BHONGAR • Mr. SUNIL POKHRI BILI 	
FOURTH FLOOR	
<ul style="list-style-type: none"> • Mr. BISHWANATH DHADE 	
FIFTH FLOOR	
<ul style="list-style-type: none"> • Mr. DEEPAK H. KALAPUR • Mr. MANOJ J. BARTODIA HOPUR • Mr. SHAMAL SURESH VISHWAKAR • Mr. DINESH DILIPKUMAR PATEL • Mr. KISHOR BABESH POKHRI 	
SIXTH FLOOR	
<ul style="list-style-type: none"> • Mr. RAJESHWAR AMBALSHYAMNAN • Mr. SUNIL KESHAWAR SINDHE • Mr. SACHIN DATTATRAY JADAV • Mr. TEJASWARI HANUJESH SARDAR • Mr. PRADIP DINKAR SARDAR • Mr. HARSHAL DODHU ATEL 	
SEVENTH FLOOR	
<ul style="list-style-type: none"> • Mr. SANTOSH KASHIRAM LOKHE • Mr. BIRNASH DANIEL WAGHARE • Mr. ADITYA CHANDRASHANKAR BANGARE 	

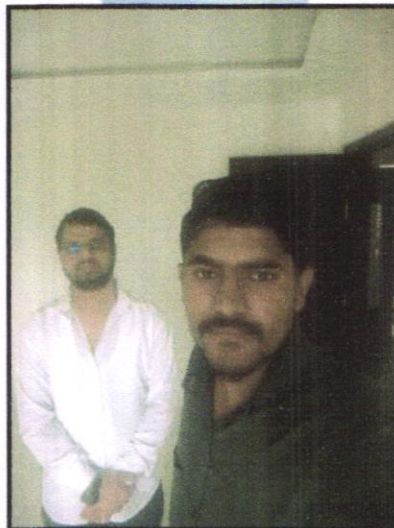

Since 1989

Vastukala Consultants (I) Pvt. Ltd.

An ISO 9001 : 2015 Certified Company



Actual Site Photographs



Since 1989

Vastukala Consultants (I) Pvt. Ltd.

An ISO 9001 : 2015 Certified Company



Route Map of the property

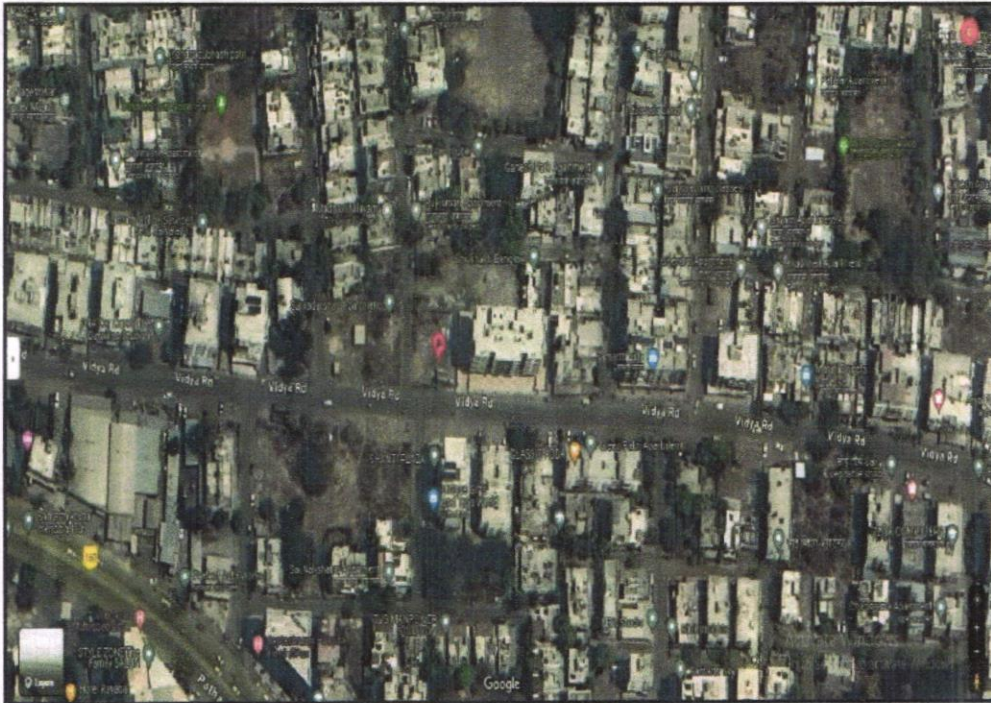

Note: Red marks shows the exact location of the property



Longitude Latitude: 19°57'18.4"N 73°45'59.5"E

Note: The Blue line shows the route to site distance from nearest Railway Station (Nashik Road - 10.8).

Ready Reckoner Rate



Department of Registration and Stamp
Government of Maharashtra

नोंदणी व मुद्रांक विभाग
महाराष्ट्र शासन



Annual Statement of Rates Ver. 2.0
(बाजारमूल्य दर पत्रक आवृत्ती 2.0)

[Home](#)

[Valuation Guidelines | User Manual](#)

Year: Language:

Selected District:

Select Taluka:

Select Village:

Search By: Survey No. SubZones

Enter Survey No:

उपविभाग	खुली जमीन	निवासी सदनिका	औद्योगिक दुकाने	औद्योगिक	एकक (Rs./)	Attribute
1.3.57-नाथईच्या उत्तर हद्दबंदीतील पूर्वे पश्चिम रस्त्यावरील मिळकती.	14350	34000	38250	42500	0	चौ. मीटर सर्वेक्षण नंबर

Stamp Duty Ready Reckoner Market Value Rate for Flat	34000			
Flat Located on 3 rd Floor	-			
Stamp Duty Ready Reckoner Market Value Rate (After Increase/Decrease) (A)	34,000.00	Sq. Mtr.	3,159.00	Sq. Ft.
Stamp Duty Ready Reckoner Market value Rate for Land (B)	14350			
The difference between land rate and building rate(A-B=C)	19,650.00			
Percentage after Depreciation as per table(D)	100%			
Rate to be adopted after considering depreciation [B + (C X D)]	34,000.00	Sq. Mtr.	3,159.00	Sq. Ft.

Multi-Storied building with Lift

For residential premises / commercial unit / office on above floor in multistoried building, the rate mentioned in the ready reckoner will be increased as under:

	Location of Flat / Commercial Unit in the building	Rate
a)	On Ground to 4 Floors	No increase for all floors from ground to 4 floors
b)	5 Floors to 10 Floors	Increase by 5% on units located between 5 to 10 floors
c)	11 Floors to 20 Floors	Increase by 10% on units located between 11 to 20 floors
d)	21 Floors to 30 Floors	Increase by 15% on units located between 21 to 30 floors
e)	31 Floors and above	Increase by 20% on units located on 31 and above floors

Depreciation Percentage Table



Since 1989

Vastukala Consultants (I) Pvt. Ltd.

An ISO 9001 : 2015 Certified Company



Completed Age of Building in Years	Value in percent after depreciation	
	R.C.C Structure / other Pukka Structure	Cessed Building, Half or Semi-Pukka Structure & Kaccha Structure.
0 to 2 Years	100%	100%
Above 2 & up to 5 Years	95%	95%
Above 5 Years	After initial 5 year for every year 1% depreciation is to be considered. However maximum deduction available as per this shall be 70% of Market Value rate	After initial 5 year for every year 1.5% depreciation is to be considered. However maximum deduction available as per this shall be 85% of Market Value rate



Since 1989

Vastukala Consultants (I) Pvt. Ltd.

An ISO 9001 : 2015 Certified Company



Price Indicators

Property	Flat		
Source	magic bricks		
Floor	-		
	Carpet	Built Up	Saleable
Area	958.00	1,150.00	-
Percentage	-	%	-
Rate Per Sq. Ft.	₹6,785.00	₹5,652.00	-





HOUSING.COM Buy in Nashik

3 BHK Apartment ₹65.0L EMI starts at ₹34.42K

BY DAI KUMAR REAL ESTATE

₹5.65 K/sq ft

1150 sq ft Built Up Area

₹5.65 K/sq ft Avg Price

5 Year Old Age of property

Ready to move Possession status

Lower of 12 floors

East facing Facing

Semi Furnished Furnishing

19 more



Since 1989

Vastukala Consultants (I) Pvt. Ltd.

An ISO 9001 : 2015 Certified Company



Property	Flat			
Source	magic bricks			
Floor	-			
		Carpet	Built Up	Saleable
Area		821.00	1,150.00	-
Percentage		-	%	-
Rate Per Sq. Ft.		₹7,917.00	₹5,652.00	-



Since 1989

Vastukala Consultants (I) Pvt. Ltd.

An ISO 9001 : 2015 Certified Company



Property	Flat		
Source	magic bricks		
Floor	-		
	Carpet	Built Up	Saleable
Area	1,040.00	1,248.00	1,497.60
Percentage	-	20%	20%
Rate Per Sq. Ft.	₹6,250.00	₹5,208.00	₹4,340.00



magicbricks
Buy ▾
Rent ▾
Sell ▾
Home Loans ▾

Home > Property for Sale in Nashik > Flats for Sale in Nashik > Flats for Sale in Pathardi Phata > 3 BHK Flats for Sale in Pathardi Phata > 1490 Sq-ft

Save Time & Money with MB Prime
Find the right Property by calling Upto 35 Owners directly
Join Prime @ 50% OFF

₹65.0 Lac

Get ₹19,500 cashback on Home Loan ✓ ONLY ON MAGICBRICKS

1490 Sq-ft 3 BHK Flat For Sale in **Pathardi Phata, Nashik**

3 Beds
 3 Baths
 1 Balcony
 Unfurnished

Carpet Area
1040 sqft
₹6,250/sqft

Facing
West

Floor
6 (Out of 6 Floors)

Transaction Type
Resale

Furnished Status
Unfurnished

Age Of Construction
Under Construction

+3 Photos



Since 1989

Vastukala Consultants (I) Pvt. Ltd.

An ISO 9001 : 2015 Certified Company



Property	Flat		
Source	Housing.Com		
Floor	-		
	Carpet	Built Up	Saleable
Area	1,071.00	1,500.00	-
Percentage	-	%	-
Rate Per Sq. Ft.	₹4,669.00	₹3,333.00	-

Home / Nashik / Pathardi Phata / Apartment for Sale in Pathardi Phata / 2 BHK Flat Last updated: Jul 26, 2024

2 BHK Flat

Damodar Nagar, Pathardi Phata, Nashik

₹50.0 L

EMI starts at ₹26.48 K

₹3.33 K/sq.ft

Contact Owner

SHARE

SAVE



1500 sq.ft
Built up Area

₹3.33 K/sq.ft
Avg. Price

Ready to move
Possession status

Lower 1
of 3 floors

Semi Furnished
Furnishing



Since 1989

Vastukala Consultants (I) Pvt. Ltd.

An ISO 9001 : 2015 Certified Company



As a result of my appraisal and analysis, it is my considered opinion that the value of the above property in the prevailing condition with aforesaid specifications is **₹37,47,600.00 (Rupees Thirty Seven Lakh Forty Seven Thousand Six Hundred Only)**. The **Realizable Value** of the above property is **₹35,60,220.00 (Rupees Thirty Five Lakh Sixty Thousand Two Hundred Twenty Only)**. The **Distress Value** is **₹29,98,080.00 (Rupees Twenty Nine Lakh Ninety Eight Thousand Eighty Only)**.

Place : Nashik

Date : 13.08.2024

For VASTUKALA CONSULTANTS (I) PVT. LTD.

Manoj Chalikwar

Digitally signed by Manoj Chalikwar
DN: cn=Manoj Chalikwar, o=Vastukala
Consultants (I) Pvt. Ltd., ou=Mumbai,
email=manoj@vastukala.org, c=IN
Date: 2024.08.14 10:38:46 +05'30'

Director

Auth. Sign.

Manoj Chalikwar

Govt. Reg. Valuer

Chartered Engineer (India)

Reg. No. IBBI/RV/07/2018/10366

Bank Of Baroda Empanelment No.: ZO :MZ:ADV:46:941

The undersigned has inspected the property detailed in the Valuation Report dated _____
on _____. We are satisfied that the fair and reasonable market value of the property is
₹ _____ (Rupees _____
_____ only).

Date _____

Signature

(Name & Designation of the Inspecting Official/s)

Countersigned

(BRANCH MANAGER)

Enclosures

Declaration-cum-undertaking from the valuer (Annexure-IV)

Attached

Model code of conduct for valuer - (Annexure V)

Attached



Since 1989

Vastukala Consultants (I) Pvt. Ltd.

An ISO 9001 : 2015 Certified Company



(Annexure-IV)**DECLARATION-CUM-UNDERTAKING**

I, Manoj Chalikwar do hereby solemnly affirm and state that:

- a. I am a citizen of India.
- b. I will not undertake valuation of any assets in which I have a direct or indirect interest or become so interested at any time during a period of three years prior to my appointment as valuer or three years after the valuation of assets was conducted by me.
- c. The information furnished in my valuation report dated 13.08.2024 is true and correct to the best of my knowledge and belief and I have made an impartial and true valuation of the property.
- d. My engineer Sachin Raundal has personally inspected the property on 13.08.2024. The work is not sub - contracted to any other valuer and carried out by myself.
- e. Valuation report is submitted in the format as prescribed by the bank.
- f. I have not been depanelled / delisted by any other bank and in case any such depanelment by other banks during my empanelment with you, I will inform you within 3 days of such depanelment.
- g. I have not been removed / dismissed from service / employment earlier.
- h. I have not been convicted of any offence and sentenced to a term of imprisonment
- i. I have not been found guilty of misconduct in my professional capacity.
- j. I have not been declared to be unsound mind
- k. I am not an undischarged bankrupt, or has not applied to be adjudicated as a bankrupt;
- l. I am not an undischarged insolvent.
- m. I have not been levied a penalty under section 271J of Income-tax Act, 1961 (43 of 1961) and time limit for filing appeal before Commissioner of Income-tax (Appeals) or Income-tax Appellate Tribunal, as the case may be has expired, or such penalty has been confirmed by Income-tax Appellate Tribunal, and five years have not elapsed after levy of such penalty
- n. I have not been convicted of an offence connected with any proceeding under the Income Tax Act 1961, Wealth Tax Act 1957 or Gift Tax Act 1958 and
- o. My PAN Card number as applicable is AERPC9086P
- p. I undertake to keep you informed of any events or happenings which would make me ineligible for empanelment as a valuer
- q. I have not concealed or suppressed any material information, facts and records and I have made a complete and full disclosure



Since 1989

Vastukala Consultants (I) Pvt. Ltd.

An ISO 9001 : 2015 Certified Company



- r. I have read the Handbook on Policy, Standards and procedure for Real Estate Valuation, 2011 of the IBA and this report is in conformity to the 'Standards' enshrined for valuation in the Part - B of the above handbook to the best of my ability.
- s. I have read the International Valuation Standards (IVS) and the report submitted to the Bank for the respective asset class is in conformity to the 'Standards' as enshrined for valuation in the IVS in 'General Standards' and 'Asset Standards' as applicable. The valuation report is submitted in the prescribed format of the bank.
- t. I abide by the Model Code of Conduct for empanelment of valuer in the Bank. (Annexure V - A signed copy of same to be taken and kept along with this declaration)
- u. My CIBIL Score and credit worthiness is as per Bank's guidelines.
- v. I am a Valuer, who is competent to sign this valuation report.
- w. I will undertake the valuation work on receipt of Letter of Engagement generated from the system (i.e. LLMS / LOS) only.
- x. Further, I hereby provide the following information.



Since 1989

Vastukala Consultants (I) Pvt. Ltd.

An ISO 9001 : 2015 Certified Company



No.	Particulars	Valuer comment
1	background information of the asset being valued;	The property under consideration is being purchased by Mrs.Bharti Vinod Patil from M/s.Yogeshwar Realtors vide Notarized Agreement for Sale dated 09.08.2024.
2	purpose of valuation and appointing authority	As per the request from Bank Of Baroda, RO Nashik to assess Fair Market Value value of the property for Housing Loan purpose
3	identity of the valuer and any other experts involved in the valuation;	Manoj Chalikwar - Regd. Valuer Sachin Raundal - Valuation Engineer Binumon Moozhickal - Technical Manager Chintamani Chaudhari - Technical Officer
4	disclosure of valuer interest or conflict, if any;	We have no interest, either direct or indirect, in the property valued. Further to state that we do not have relation or any connection with property owner / applicant directly or indirectly. Further to state that we are an independent Valuer and in no way related to property owner / applicant
5	date of appointment, valuation date and date of report;	Date of Appointment - 13.08.2024 Valuation Date - 13.08.2024 Date of Report - 13.08.2024
6	inspections and/or investigations undertaken;	Physical Inspection done on - 13.08.2024
7	nature and sources of the information used or relied upon;	Market Survey at the time of site visit Ready Reckoner rates / Circle rates Online search for Registered Transactions Online Price Indicators on real estate portals Enquiries with Real estate consultants Existing data of Valuation assignments carried out by us
8	Procedures adopted in carrying out the valuation and valuation standards followed;	Sales Comparative Method
9	restrictions on use of the report, if any;	This valuation is for the use of the party to whom it is addressed and for no other purpose. No responsibility is accepted to any third party who may use or rely on the whole or any part of this valuation. The valuer has no pecuniary interest that would conflict with the proper valuation of the property.
10	major factors that were taken into account during the valuation;	current market conditions, demand and supply position, Residential Flat size, location, upswing in real estate prices, sustained demand for Residential Flat, all round development of commercial and Commercial application in the locality etc.
11	major factors that were not taken into account during the valuation;	-
12	Caveats, limitations and disclaimers to the extent they explain or elucidate the limitations faced by valuer, which shall not be for the purpose of limiting his responsibility for the valuation report.	Attached



Since 1989

Vastukala Consultants (I) Pvt. Ltd.

An ISO 9001 : 2015 Certified Company



Assumptions, Disclaimers, Limitations & Qualifications

Value Subject to Change

The subject appraisal exercise is based on prevailing market dynamics as on **13th August 2024** and does not take into account any unforeseeable developments which could impact the same in the future.

Our Investigations

We are not engaged to carry out all possible investigations in relation to the subject property. Where in our report we identify certain limitations to our investigations, this is to enable the reliant party to instruct further investigations where considered appropriate or where we recommend as necessary prior to reliance. Nashik Branch (VCIPL) is not liable for any loss occasioned by a decision not to conduct further investigations.

Assumptions

Assumptions are a necessary part of undertaking valuations. VCIPL adopts assumptions for the purpose of providing valuation advice because some matters are not capable of accurate calculations or fall outside the scope of our expertise, or out instructions. The reliant party accepts that the valuation contains certain specific assumptions and acknowledge and accept the risk of that if any of the assumptions adopted in the valuation are incorrect, then this may have an effect on the valuation.

Information Supplied by Others

The appraisal is based on the information provided by the client. The same has been assumed to be correct and has been used for appraisal exercise. Where it is stated in the report that another party has supplied information to VCIPL, this information is believed to be reliable but VCIPL can accept no responsibility if this should prove not to be so.

Future Matters

To the extent that the valuation includes any statement as to a future matter, that statement is provided as an estimate and/or opinion based on the information known to VCIPL at the date of this document. VCIPL does not warrant that such statements are accurate or correct.

Map and Plans

Any sketch, plan or map in this report is included to assist the reader while visualising the property and assume no responsibility in connection with such matters.

Site Details

Based on inputs received from Client's representative and site visit conducted, we understand that the subject property is Residential Flat, admeasuring **694.00 Sq. Ft. Carpet Area** in the name of **M/s.Yogeshwar Realtors.** . Name of Proposed Purchaser is **Mrs.Bharti Vinod Patil** .Further, VCIPL has assumed that the subject property is free from any encroachment and is available as on the date of the appraisal.

Property Title

Based on our discussion with the Client, we understand that the subject property is owned by **M/s.Yogeshwar**



Since 1989

Vastukala Consultants (I) Pvt. Ltd.

An ISO 9001 : 2015 Certified Company



Realtors. Name of Proposed Purchaser is **Mrs.Bharti Vinod Patil** .For the purpose of this appraisal exercise, we have assumed that the subject property has a clear title and is free from any encumbrances, disputes and claims. VCIPL has made no further enquiries with the relevant local authorities in this regard and does not certify the property as having a clear and marketable title. Further, no legal advice regarding the title and ownership of the subject property has been obtained for the purpose of this appraisal exercise. It has been assumed that the title deeds are clear and marketable.

Environmental Conditions

We have assumed that the subject property is not contaminated and is not adversely affected by any existing or proposed environmental law and any processes which are carried out on the property are regulated by environmental legislation and are properly licensed by the appropriate authorities.

Area

Based on the information provided by the Client's representative, we understand that the Residential Flat, admeasuring **694.00 Sq. Ft. Carpet Area**.

Condition & Repair

In the absence of any information to the contrary, we have assumed that there are no abnormal ground conditions, nor archaeological remains present which might adversely affect the current or future occupation, development or value of the property. The property is free from rat, infestation, structural or latent defect. No currently known deleterious or hazardous materials or suspect techniques will be used in the construction of or subsequent alteration or additions to the property and comments made in the property details do not purport to express an opinion about, or advise upon, the condition of uninspected parts and should not be taken as making an implied representation or statement about such parts.

Valuation Methodology

For the purpose of this valuation exercise, the valuation methodology used is Direct Comparison Approach Method and proposed Highest and Best Use model is used for analysing development potential.

The Direct Comparison Approach involves a comparison of the property being valued to similar properties that have actually been sold in arms - length transactions or are offered for sale. This approach demonstrates what buyers have historically been willing to pay (and sellers willing to accept) for similar properties in an open and competitive market and is particularly useful in estimating the value of the Flat and properties that are typically traded on a unit basis.

In case of inadequate recent transaction activity in the subject micro-market, the appraiser would collate details of older transactions. Subsequently, the appraiser would analyse rental / capital value trends in the subject micro-market in order to calculate the percentage increase / decrease in values since the date of the identified transactions. This percentage would then be adopted to project the current value of the same.

Where reliance has been placed upon external sources of information in applying the valuation methodologies, unless otherwise specifically instructed by Client and/or stated in the valuation, VCIPL has not independently verified that information and VCIPL does not advise nor accept it as reliable. The person or entity to whom the report is addressed acknowledges and accepts the risk that if any of the unverified information in the valuation is incorrect, then this may have an effect on the valuation.



Since 1989

Vastukala Consultants (I) Pvt. Ltd.

An ISO 9001 : 2015 Certified Company



Not a Structural Survey

We state that this is a valuation report and not a structural survey.

Other

All measurements, areas and ages quoted in our report are approximate.

Legal

We have not made any allowances with respect to any existing or proposed local legislation relating to taxation on realization of the sale value of the subject property. VCIPL is not required to give testimony or to appear in court by reason of this appraisal report, with reference to the property in question, unless arrangement has been made thereof. Further, no legal advice on any aspects has been obtained for the purpose of this appraisal exercise.

Property specific assumptions

Based on inputs received from the client and site visit conducted, we understand that the subject property is **Residential Flat**, admeasuring **694.00 Sq. Ft. Carpet Area**.

ASSUMPTIONS, CAVEATS, LIMITATION AND DISCLAIMERS

1. We assume no responsibility for matters of legal nature affecting the property appraised or the title thereto, nor do we render our opinion as to the title, which is assumed to be good and marketable.
2. The property is valued as though under responsible ownership.
3. It is assumed that the property is free of liens and encumbrances
4. It is assumed that there are no hidden or unapparent conditions of the subsoil or structure that would render it more or less valuable. No responsibility is assumed for such conditions or for engineering that might be required to discover such factors.
5. There is no direct/ indirect interest in the property valued.
6. The rates for valuation of the property are in accordance with the Govt. approved rates and prevailing market rates.



Since 1989

Vastukala Consultants (I) Pvt. Ltd.

An ISO 9001 : 2015 Certified Company



(Annexure-V)

MODEL CODE OF CONDUCT FOR VALUERS

Integrity and Fairness

1. A valuer shall, in the conduct of his/its business, follow high standards of integrity and fairness in all his/its dealings with his/its clients and other valuers.
2. A valuer shall maintain integrity by being honest, straightforward, and forthright in all professional relationships.
3. A valuer shall endeavour to ensure that he/it provides true and adequate information and shall not misrepresent any facts or situations.
4. A valuer shall refrain from being involved in any action that would bring disrepute to the profession.
5. A valuer shall keep public interest foremost while delivering his services.



Professional Competence and Due Care

6. A valuer shall render at all times high standards of service, exercise due diligence, ensure proper care and exercise independent professional judgment.
7. A valuer shall carry out professional services in accordance with the relevant technical and professional standards that may be specified from time to time.
8. A valuer shall continuously maintain professional knowledge and skill to provide competent professional service based on up-to-date developments in practice, prevailing regulations / guidelines and techniques.
9. In the preparation of a valuation report, the valuer shall not disclaim liability for his/its expertise or deny his/its duty of care, except to the extent that the assumptions are based on statements of fact provided by the company or its auditors or consultants or information available in public domain and not generated by the valuer.
10. A valuer shall not carry out any instruction of the client insofar as they are incompatible with the requirements of integrity, objectivity and independence.
11. A valuer shall clearly state to his client the services that he would be competent to provide and the services for which he would be relying on other valuers or professionals or for which the client can have a separate arrangement with other valuers.

Independence and Disclosure of Interest

12. A valuer shall act with objectivity in his/its professional dealings by ensuring that his/its decisions are made without the presence of any bias, conflict of interest, coercion, or undue influence of any party, whether directly connected to the valuation assignment or not.
13. A valuer shall not take up an assignment if he/it or any of his/its relatives or associates is not independent in terms of association to the company.



Since 1989

Vastukala Consultants (I) Pvt. Ltd.

An ISO 9001 : 2015 Certified Company



14. A valuer shall maintain complete independence in his/its professional relationships and shall conduct the valuation independent of external influences.
15. A valuer shall wherever necessary disclose to the clients, possible sources of conflicts of duties and interests, while providing unbiased services
16. A valuer shall not deal in securities of any subject company after any time when he/it first becomes aware of the possibility of his / its association with the valuation, and in accordance with the Securities and Exchange Board of India (Prohibition of Insider Trading)Regulations,2015 or till the time the valuation report becomes public, whichever is earlier.
17. A valuer shall not indulge in 'mandate snatching' or offering 'convenience valuations' in order to cater to a company or client's needs.
18. As an independent valuer, the valuer shall not charge success fee.
19. In any fairness opinion or independent expert opinion submitted by a valuer, if there has been a prior engagement in an unconnected transaction, the valuer shall declare the association with the company during the last five years.

Confidentiality

20. A valuer shall not use or divulge to other clients or any other party any confidential information about the subject company, which has come to his / its knowledge without proper and specific authority or unless there is a legal or professional right or duty to disclose.

Information Management

21. A valuer shall ensure that he/ it maintains written contemporaneous records for any decision taken, the reasons for taking the decision, and the information and evidence in support of such decision. This shall be maintained so as to sufficiently enable a reasonable person to take a view on the appropriateness of his /its decisions and actions.
22. A valuer shall appear, co-operate and be available for inspections and investigations carried out by the authority, any person authorised by the authority, the registered valuers organisation with which he/it is registered or any other statutory regulatory body.
23. A valuer shall provide all information and records as may be required by the authority, the Tribunal, Appellate Tribunal, the registered valuers organisation with which he/it is registered, or any other statutory regulatory body.
24. A valuer while respecting the confidentiality of information acquired during the course of performing professional services, shall maintain proper working papers for a period of three years or such longer period as required in its contract for a specific valuation, for production before a regulatory authority or for a peer review. In the event of a pending case before the Tribunal or Appellate Tribunal, the record shall be maintained till the disposal of the case.



Since 1989

Vastukala Consultants (I) Pvt. Ltd.

An ISO 9001 : 2015 Certified Company



Gifts and hospitality:

25. A valuer or his / its relative shall not accept gifts or hospitality which undermines or affects his independence as a valuer.Explanation: For the purposes of this code the term 'relative' shall have the same meaning as defined in clause (77) of Section 2 of the Companies Act, 2013 (18 of 2013).
26. valuer shall not offer gifts or hospitality or a financial or any other advantage to a public servant or any other person with a view to obtain or retain work for himself / itself, or to obtain or retain an advantage in the conduct of profession for himself / itself.

Remuneration and Costs.

27. A valuer shall provide services for remuneration which is charged in a transparent manner, is a reasonable reflection of the work necessarily and properly undertaken, and is not inconsistent with the applicable rules.
28. A valuer shall not accept any fees or charges otherthan those which are disclosed in a written contract with the person to whom he would be rendering service.

Occupation, employability and restrictions

29. A valuer shall refrain from accepting too many assignments, if he/it is unlikely to be able to devote adequate time to each of his/ its assignments.
30. A valuer shall not conduct business which in the opinion of the authority or the registered valuer organisation discredits the profession.

Miscellaneous

31. A valuer shall refrain from undertaking to review the work of another valuer of the same client except under written orders from the bank or housing finance institutions and with knowledge of the concerned valuer.
32. A valuer shall follow this code as amended or revised from time to time.

For VASTUKALA CONSULTANTS (I) PVT. LTD.

**Manoj
Chalikwar**
Director

Digitally signed by Manoj Chalikwar
DN: cn=Manoj Chalikwar, o=Vastukala
Consultants (I) Pvt. Ltd., ou=Mumbai,
email=manoj@vastukala.org, c=IN
Date: 2024.08.14 10:39:03 +05'30'

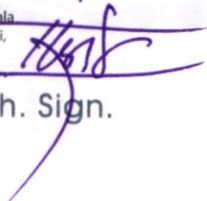
Auth. Sign.

Manoj Chalikwar
Govt. Reg. Valuer
Chartered Engineer (India)
Reg. No. IBBI/RV/07/2018/10366
Bank Of Baroda Empanelment No.: ZO :MZ:ADV:46:941



Since 1989

Vastukala Consultants (I) Pvt. Ltd.

An ISO 9001 : 2015 Certified Company



Notary Agreement



MAHARASHTRA 2024 09AB 121916

TREASURY OFFICE NASIK
- 2 AND 300
STPHC ATO

NOTARY
NOTED & REGISTERED
of Serial No. 8235/24
DATE 18/08/24
THIS DOCUMENT CONTAINS
014 of Total Page 05

AGREEMENT OF SALE
This Agreement of Sale is made & executed at Nashik on this _____ day of AUGUST, 2024.

BETWEEN
YOGESHWAR REALTORS THROUGH ITS PARTNERS PAN CARD
 NO.AACFY6723G MADHUBHAI BABUBHAI KOTHIYA Age 56 years
 (Business R/at SSA 35 SHRIKRUSHNA KRUPA, BEHIND CRIME BRANCH
 ASHWIN NAGAR CIDCO NASHIK 422009 Hereinafter referred to as "THE
VENDORS" (which expression shall unless it be repugnant to the context or
 meaning thereof mean and include his/other partners his/her/their legal heirs,
 AND
BIHARI VINOD PATIL PAN CARD NO EYLPP8820E [ADHAR CARD NO 9180
 4963 7505 Age 41 years R/at N.8 E/2/2/7A BIDDHESHWAR MANDIR ROAD
 DANESH CHOWK, CIDCO NASHIK 422009 Hereinafter referred to as "THE
PURCHASERS" (which expression shall mean and include his/her/their legal
 heirs, successors, representatives etc.) of the Other Part.

AND
1. ANIL AMBADAS GHUGE 2. AKASH ANIL GHUGE 3. KAILAS BHAGUJI GHUGE
4. RUPESH BHAGUJI GHUGE 5. SAMPAT DAMODAR GHUGE 6. SUNIL DAMODAR
PASTENERS PAN CARD NO.AACFY6723G MADHUBHAI BABUBHAI
KOTHIYA Age 53 years, (Occup. Business R/at SSA 35 SHRIKRUSHNA KRUPA,
 BEHIND CRIME BRANCH ASHWIN NAGAR CIDCO NASHIK 422009 Hereinafter
 referred to as "THE CONFIRMING PARTY" (which expression shall mean and
 include his/her/their legal heirs, successors, representatives etc.) of the THIRD
 PART

WHEREAS the Plots mentioned in Schedule-I hereunder bearing Out of
 Survey No. 908/3/3/4/Plot/ 3/4 total admeasuring

28. JOINT ALLOTTEES
That in case there are Joint Allottees all communications shall be sent by the
 Promoter to the Allottee whose name appears first and at the address given by
 him/her which shall for all intents and purposes be considered as properly served on
 all the Allottees.

29. Stamp Duty and Registration - The charges towards stamp duty and
 Registration of this Agreement shall be borne by the **PROMOTER**.

30. Dispute Resolution - Any dispute between parties shall be settled amicably.
 In case of failure to settle the dispute amicably, which shall be referred to the
 RESA Authority as per the provisions of the Real Estate (Regulation and
 Development) Act, 2016, Rules and Regulations, thereunder.

31. GOVERNING LAW
That the rights and obligations of the parties under or arising out of this
 Agreement shall be construed and enforced in accordance with the laws of India for
 the time being in force and the **NASHIK** courts will have the jurisdiction for this
 Agreement.

32. That the Common bearing for building shall be provided in the proper marginal
 space and the same shall be maintained by the apartment owners and the water of
 bearing shall be used for apartment owners.

33. The Promoter has informed the allottee and the allottee is aware that the
 purchase of the said apartment shall be subject to all the following conditions
 A) The access to the individual flat shall be as per the sanctioned plan and/or
 revised plan from time to time.
 B) Construction of a lift and other civil charges done internally shall be at the risk
 and cost of the Purchaser the Purchaser shall not damage the basic RCC
 Structure.
 C) The installation of any grills or any doors shall only be as per the form
 prescribed by the Promoter's Architect.

34. The Promoter is a registered Partnership firm and as per the deed of
 Partnership any partner of the Promoter partnership firm has a right to sign
 and execute the agreement and final deed of the constructed premises of this
 project. In case of any dispute arise in respect of this transaction between the
 partners of Promoter then the Promoter shall remove the same at their own cost.

SCHEDULE - I OF THE SAID PROPERTY
REFERRED TO ABOVE
 All that piece and parcel of land bearing **Survey No 908/3/3/4/Plot/ 3/4** total
 admeasuring **1013.70** sq. mtrs lying and being at **NASHIK** within the limits of
 Nashik Municipal Corporation, Nashik, and Registration and Sub-Registration
 District of Nashik, Taluka and District of Nashik, which is bounded as shown
 below:

On or towards East	Plot No. 03
On or towards West	Plot No. 02
On or towards South	18 mtrs wide D.P. Road
On or towards North	Open Space
On or towards East	Plot No. 04
On or towards West	Plot No. 05
On or towards South	Plot No. 03
On or towards North	18 mtrs wide D.P. Road
	Open Space

SCHEDULE - II OF THE SAID PREMISES
REFERRED TO ABOVE
 The premises of Flat bearing No. 306 having Carpet area 57.79 sq. mtrs. &
 useable area of Open Balcony 6.66 sq. mtrs on **FLOOR THIRD** exclusive right to
 use utilize and enjoy the common terrace in the building known as **SHIVALIK**
SAGAR which is constructing on the plots described in Schedule I above. The said
 Flat is bounded as under:

On or towards East	FLAT NO 307
On or towards West	MARGINAL SPACE
On or towards South	FLAT NO 305
On or towards North	MARGINAL SPACE

SCHEDULE B
FLOOR PLAN OF THE APARTMENT
ANNEXURE A
 Name of Attorney at Law /Advocate
 Add.
 Date No.

Re
 The Schedule Above Referred to [Description of Property] All that piece and parcel
 of land bearing bearing **Survey No 908/3/3/4/Plot/ 3/4** total admeasuring
 1013.70 sq. mtrs lying and being at **NASHIK Tal & Dist Nashik** within Nashik
 Municipal Corporation Copy of attached to this agreement.

[Signed]
 Signature of Attorney at Law Advocate
ANNEXURE B
 Extract Village Forme VI or VII and XII showing nature of the title of the Promoter
 /Lessor/Original Owner/promoter to the Project land
ANNEXURE C-1

Authenticated copies of the plans of the layout as approved by



Since 1989

Vastukala Consultants (I) Pvt. Ltd.

An ISO 9001 : 2015 Certified Company



Commencement Certificate



Nashik Municipal Corporation
PART OCCUPANCY CERTIFICATE



Approval No. - NMCB/PO/2024/APL/00137
Proposal Code - NMCB-24-ENTRY-24973

Building Proposal Number - 249718
Date - 26/03/2024

Building Name	Floor	Floor Area
Shivalk Sagar(Mixed)	FIR	240.08 Sq.mt.
	SECOND FLOOR	2F(434.41 Sq.mt.)
	THIRD FLOOR	3F(434.41 Sq.mt.)
	FOURTH FLOOR	4F(434.41 Sq.mt.)
	FIFTH FLOOR	5F(434.41 Sq.mt.)
	SIXTH FLOOR	6F(434.41 Sq.mt.)
	SEVENTH FLOOR	7F(434.41 Sq.mt.)

To

- (i)Kailas Bhaguj Ghuge Others Th Gpa Holder Yogeshwar Realtors Through Partner M B Kothiya Other,
P.NO 03+04 , S NO 908/3/3/4 AT PATHARDI, NASHIK
(ii) RAVINDRA VINCHURKAR (Engineer)

Sir/Madam,

The PART development work / erection re-erection / or alteration in of building / part building No / Name **Shivalk Sagar(FIR,SECOND FLOOR,THIRD FLOOR,FOURTH FLOOR,FIFTH FLOOR,SIXTH FLOOR,SEVENTH FLOOR)** Plot No **3+4**, Final Plot No ., City Survey No /Survey No./Khasara No / Gut No. **908/3/3/4**, Village Name/Mouje **PATHARDI**, Sector No. ., completed under the supervision of **Engineer**, License No as per approved plan vide Permission No. **A4/402/2021** Date **30/12/2021** may be occupied on the following conditions

1. Authority will supply only drinking water as per availability
2. All Conditions mentioned in NOC of Tree, Water & Drainage, NOC of the fire department will be binding
3. It is responsibility of Developer / Society to keep in Operation the system of Solar Water system & Rain Water Harvesting system (if applicable)
4. It is responsibility of Developer / Society to keep in Operation the system of CCTV, Lift & Organic Waste Disposal (if applicable)

Occupancy plan is not issued separately along with this letter. Hence, please refer approved plan issued vide Permission No A4/402/2021 Date 30/12/2021

Signature valid

Digitally signed by PRASHANT KAILAS BHAGUJI PAGAR
Date: 2024.03.26 12:34:54 +05'30'
Reason: Approved by the authority
Location: Nashik
Project Code: NMCB/PO/2024/APL/00137
Application Number: NMCB/PO/2024/APL/00137
Proposal Number: 249718
Certificate Number: NMCB/PO/2024/APL/00137



Scan QR code for verification of authenticity.

Yours faithfully,
Executive Engineer,
Nashik Municipal Corporation.



Since 1989

Vastukala Consultants (I) Pvt. Ltd.

An ISO 9001 : 2015 Certified Company



Approved Building Plan

