

...सलामतीना साधनो वसावी पुरां पाडवां तेमज् एमरज्सी वजते
 /सीडीओयडयल्ले रहीत व्यवस्था कायम माटे करवानी रहेशे
 ये याग प्रतिरोधक साधनो वसावी निभाववानी रहेशे
 नमाम नकशा रे करवानी शरते भंजुर करवामा आवे छे

FOR PARMES DIAMONDS EXPORTS
 Shubhash. B. ...
 DIRE

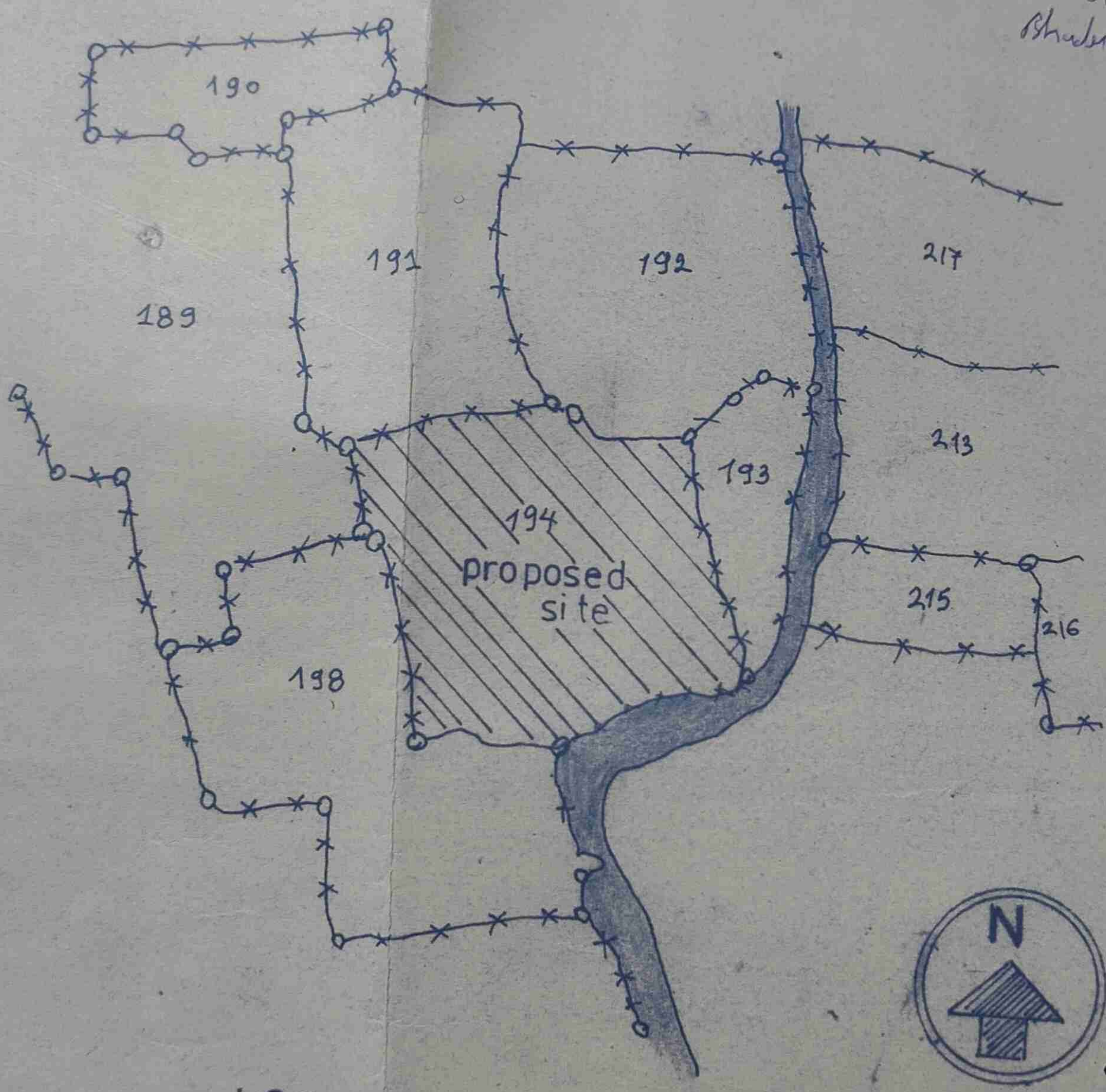

LOCATION PLAN

Scale = 1cm = 39.6mt.

AREA TABLE

AREA OF PLOT 2 53 737.00 sft
 28193 00 sq yds : **23606.45 m²**
 40% OF THE PLT = 11277.20 sq yds = 9429.09 m²
 O. T. S. = 24985.50 sq. yds.

EXISTING CONSTRUCTION*

BASEMENT FLOOR = 234.24 m²
 GROUND FLOOR = 2681.85 m²

Handwritten notes and signatures on the right side of the page, including a circular stamp with a portrait.

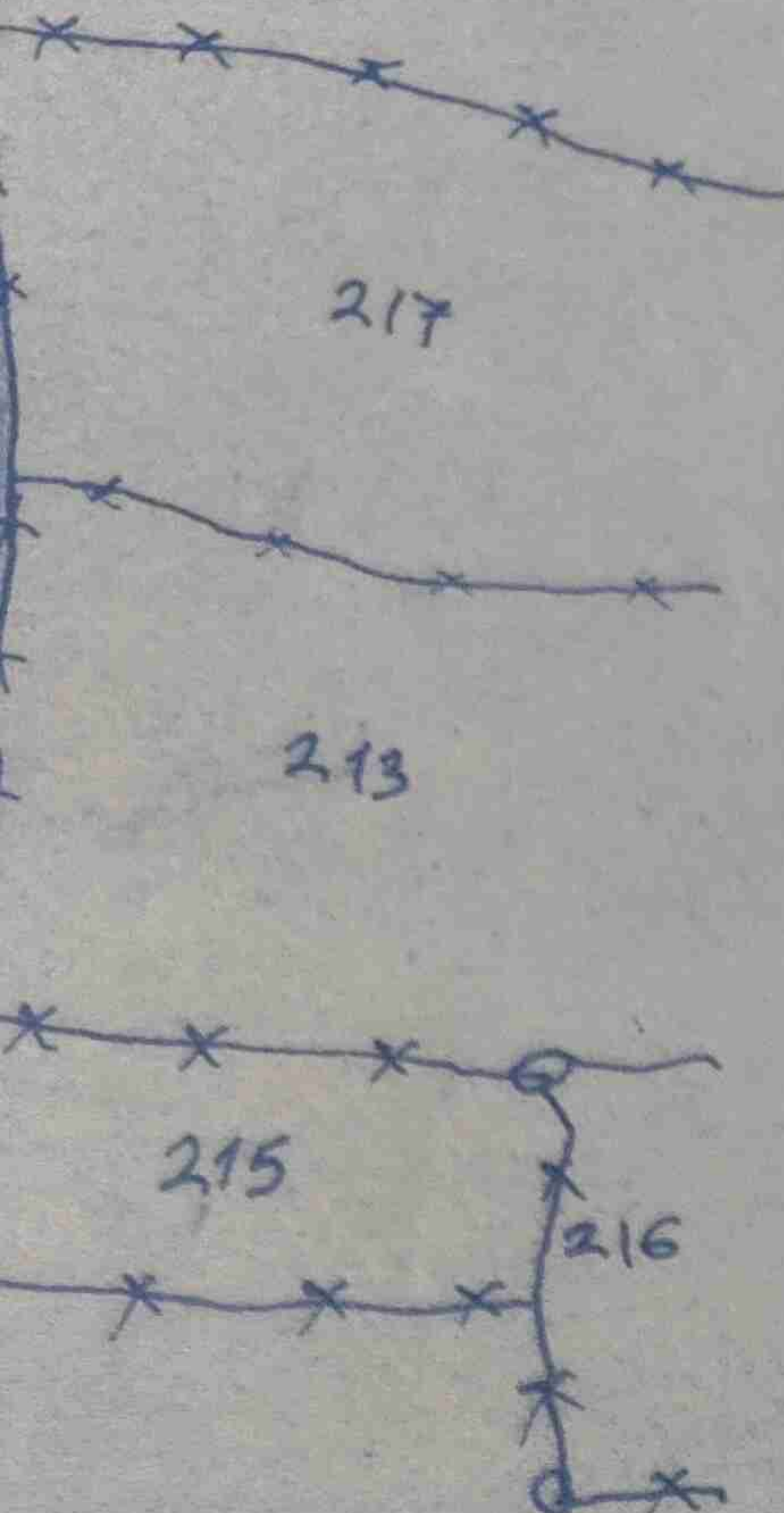

ಕುಮ್ಭ
 ಸುಮಾರು
 20000 ಚ.
 ಸಿ.ಎಂ.

0.6 mt

ಕರ್ನಾಟಕ ಸರ್ಕಾರ

ಜಿ. ನವಾಬ
 ಜಿ. ನವಾಬ
 ಜಿ. ನವಾಬ, ತಾ. ನವಾಬ್

: 23606.45 m²

yds = 9429.09 m²

m²
 2

LOCATION PLAN

Scale = 1cm = 39.6mt



Handwritten notes in Gujarati: "કચ્છ", "જાનસુઆર", "સુતેશ ૨૯", "વિજય"

AREA TABLE

AREA OF PLOT = 2 53 737.00 sft
28193.00 sq yds : **23696.45 m²**
40% OF THE PLT = 11277.20 sq yds = 9429.09 m²

O.T.S. = 24985.50 sq. yds.

EXISTING CONSTRUCTION

- * BASEMENT FLOOR = 234.24 m²
- * GROUND FLOOR = 2681.85 m²
- * MAZZANINE FLOOR = 113.69 m²
- * CANTEEN = 891.86 m²
- * PROPOSED MANAGER BUNGLOW = 122.00 m²

* PROPOSED EXTENSION FACTORY = **783.78 m²**
4826.82 m²

COLOUR NOTE

- 1 PLOT BOUNDRY SHOWN IN
- 2 EX CONSTRUCTION SHOWN IN
- 3 INTERNAL ROAD SHOWN IN
- 4 PRO. MANAGER'S BUNGLOW SHOWN IN
- 5 PRO FACTORY SHOWN IN

LAY OUT OF FACTORY BUILDING ON -
S. NO. 194. MOJE. CHHAPRA TA. NAVSARI,
DIS. NAVSARI. FOR. "PARMES DIAMOND"
EXPORTS. PVT. LTD

MANISH SHAH
B.E. CIVIL, A.M.I.E. (INDIA)

ARCHITECT &
CONSULTING CHARTERED ENGINEER
G - 6, ROKIES APARTMENT, STATION ROAD, NAVSARI
Phone : 56832

CLIENT : FOR PARMESH DIAMOND EXP. PVT. LTD.

PROJECT :

TITLE : LAY OUT PLAN

CHK BY

DRN BY

DATE :

DRG NO

REV NO :

AREA TABLE

AREA OF PLOT 253 737.00 sq ft

281 93 00 sq yds :

40% OF THE PLOT = 112 777.20 sq yds

O.T. S. = 24 985.50 sq yds.

* EXISTING CONSTRUCTION *

* BASEMENT FLOOR = 234 ± 24

* GROUND FLOOR = 2681.85

* MAZZANINE FLOOR = 113.69

* CANTEEN = 891.86

* PROPOSED MANAGER BUNGLOW = 122.00

* PROPOSED EXTENSION FACTORY

783.18

4826.82

COLOUR NOTE

1 PLOT BOUNDRY SHOWN IN

2 EX CONSTRUCTION SHOW

3 INTERNAL ROAD SHOW

4 PRO. MANAGER'S BUNGLOW

5 PRO FACTORY SHOW

LAY OUT OF FACTORY

S.NO. 194. MOJE.

DIS. NAVSARI. F.C.

EXPORTS. PVT. L.



CLIENT: FOR PARWESH L.

PROJECT: LAY OUT PLAN

TITLE: DATE:

CHK BY: SCALE:

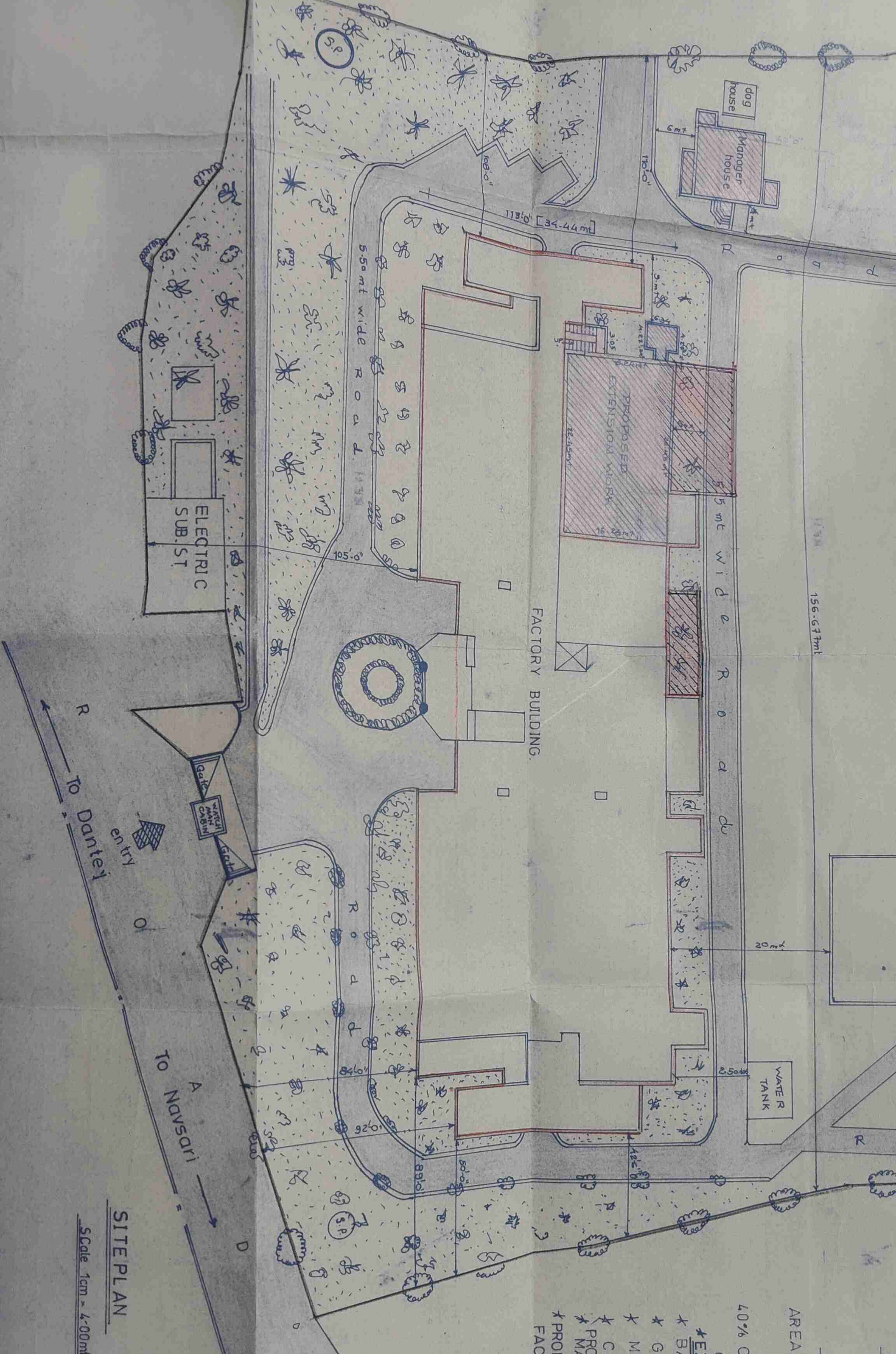

SITEPLAN

Scale 1cm = 4.00mf

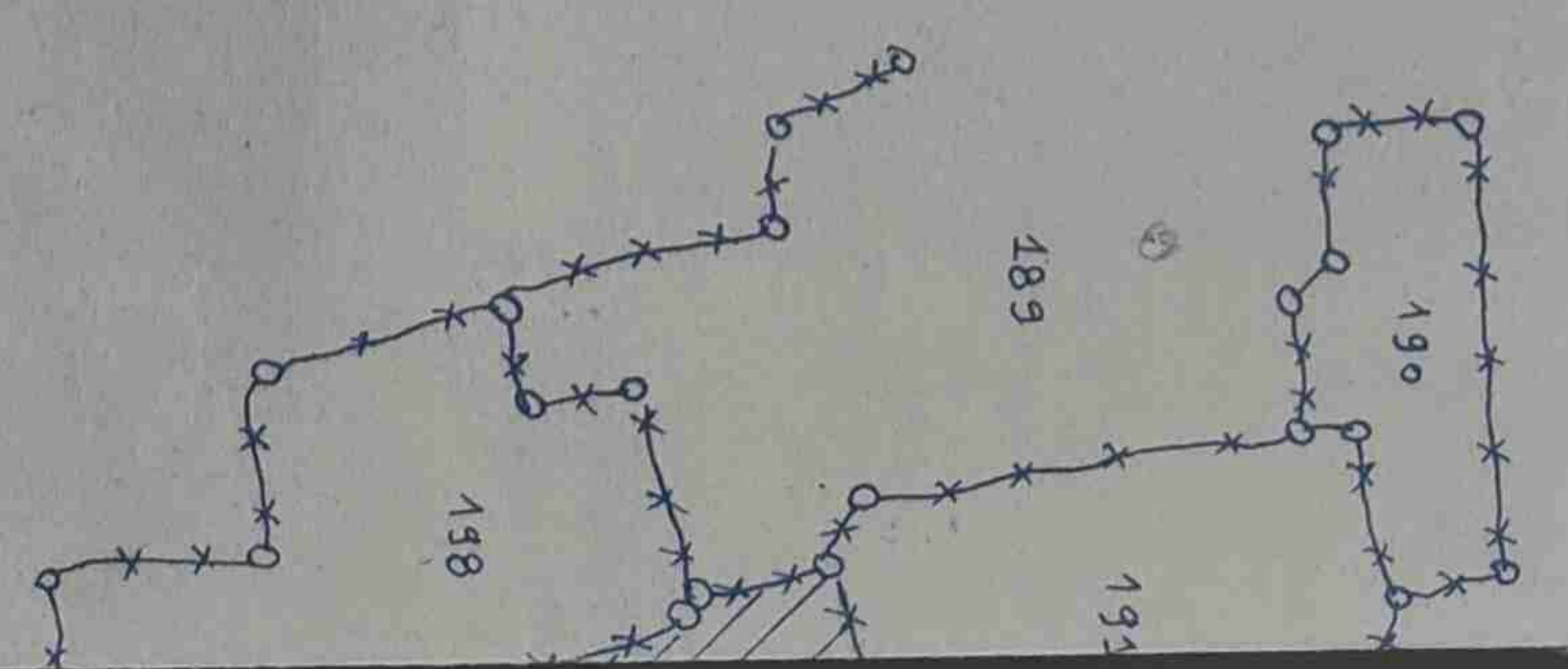
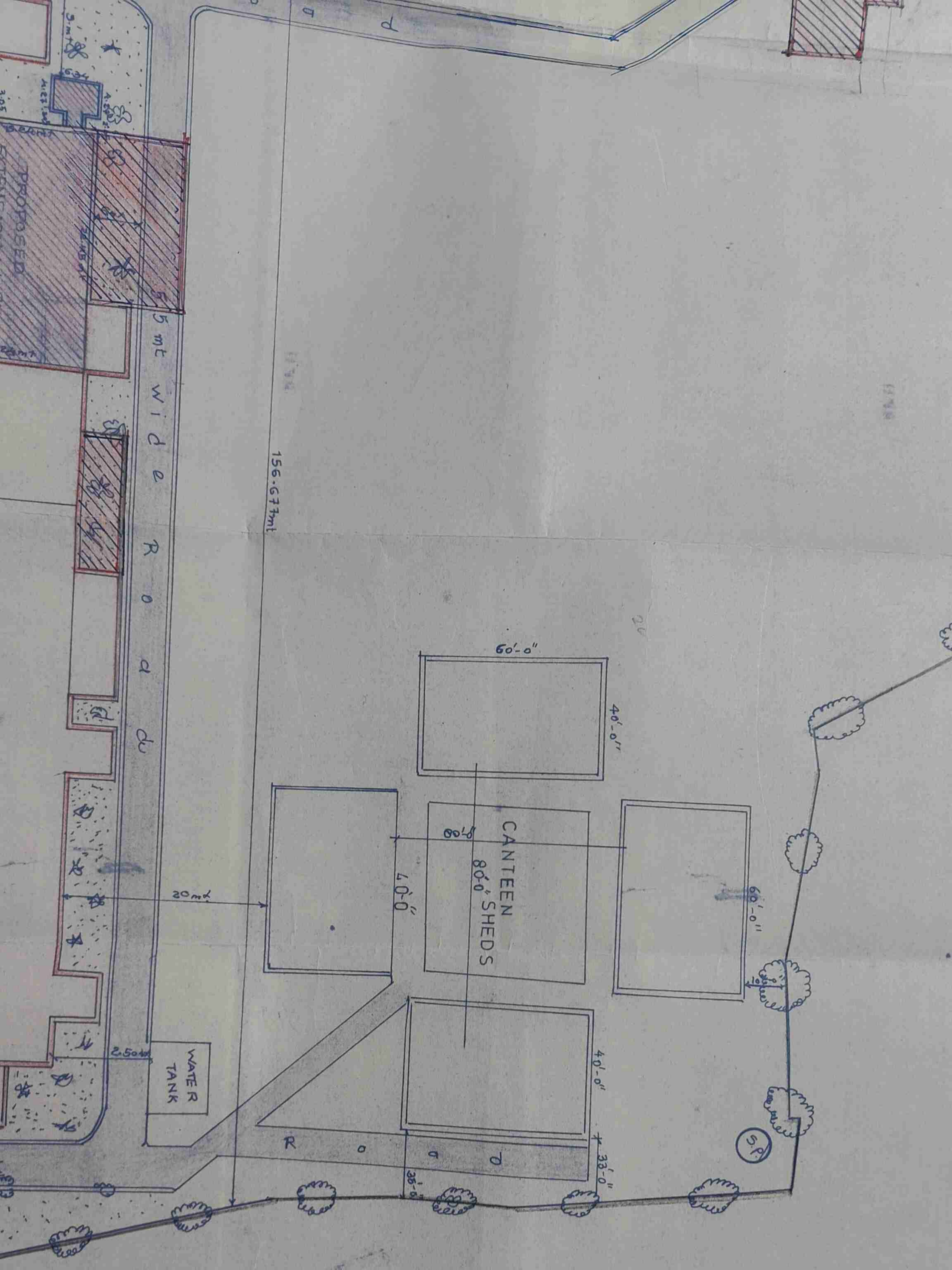

LOCAT

AREA

AREA OF PLO

4.0% OF THE

O.T.S.

* EXISTING

* BASEMEN

* GROUND

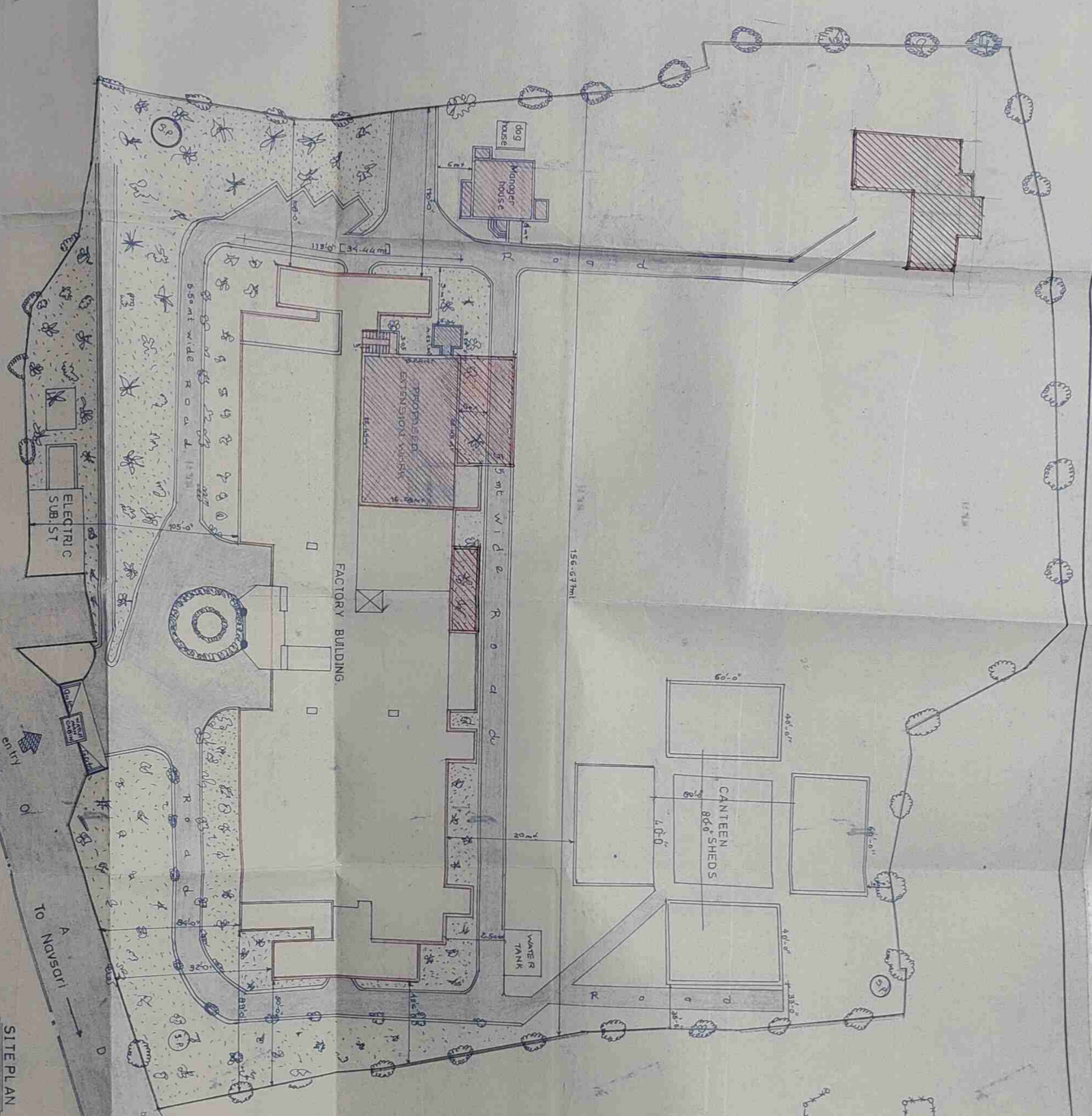

SITEPLAN
Scale 1cm = 4.00m



LOCATION PLAN
Scale 1cm = 39.6m

AREA TABLE

AREA OF PLOT	2 53 737.00 sq ft
40% OF THE PLOT	= 11277.20 sq yds = 9429.09 m ²
O.T.S.	= 24985.50 sq yds
* EXISTING CONSTRUCTION *	
* BASEMENT FLOOR	= 234.24 m ²
* GROUND FLOOR	= 2681.85 m ²
* MAZZANINE FLOOR	= 113.69 m ²
* CANTEEN	= 891.86 m ²
* PROPOSED BUNGLOW	= 122.00 m ²
* PROPOSED EXTENSION	783.10 m ²
FACTORY	1826.82 m ²

COLOUR NOTE

- 1 PLOT BOUNDARY SHOWN IN ———
- 2 EX CONSTRUCTION SHOWN IN ———
- 3 INTERNAL ROAD SHOWN IN ———
- 4 PRO. MANAGERS BUNGLOW SHOWN IN ———
- 5 PRO FACTORY SHOWN IN ———

LAY OUT OF FACTORY BUILDING ON-
S.NO.194. MOJE. CHHAPRA TA.NAVSARI.
DIS.NAVSARI. FOR "PARMES DIAMOND-
EXPORTS.PVT. LTD

MANISH SHAH
ARCHITECT & CHARTERED ENGINEER
G-6, 8, ROCKIES APARTMENT, STATION ROAD, NAVSARI.
Phone : 56532

CLIENT :	FOR PARMESH DIAMOND EXP. PVT. LTD.
PROJECT :	
TITLE :	LAY OUT PLAN
CHNG BY :	DNN BY
DATE :	DATE :
SCALE :	SCALE :
DRG NO :	DRG NO :
REV NO :	REV NO :
DATE :	DATE :

FOR PARMESH DIAMOND EXPORTS LTD.
DIRECTOR



Manish Shah
DIRECTOR

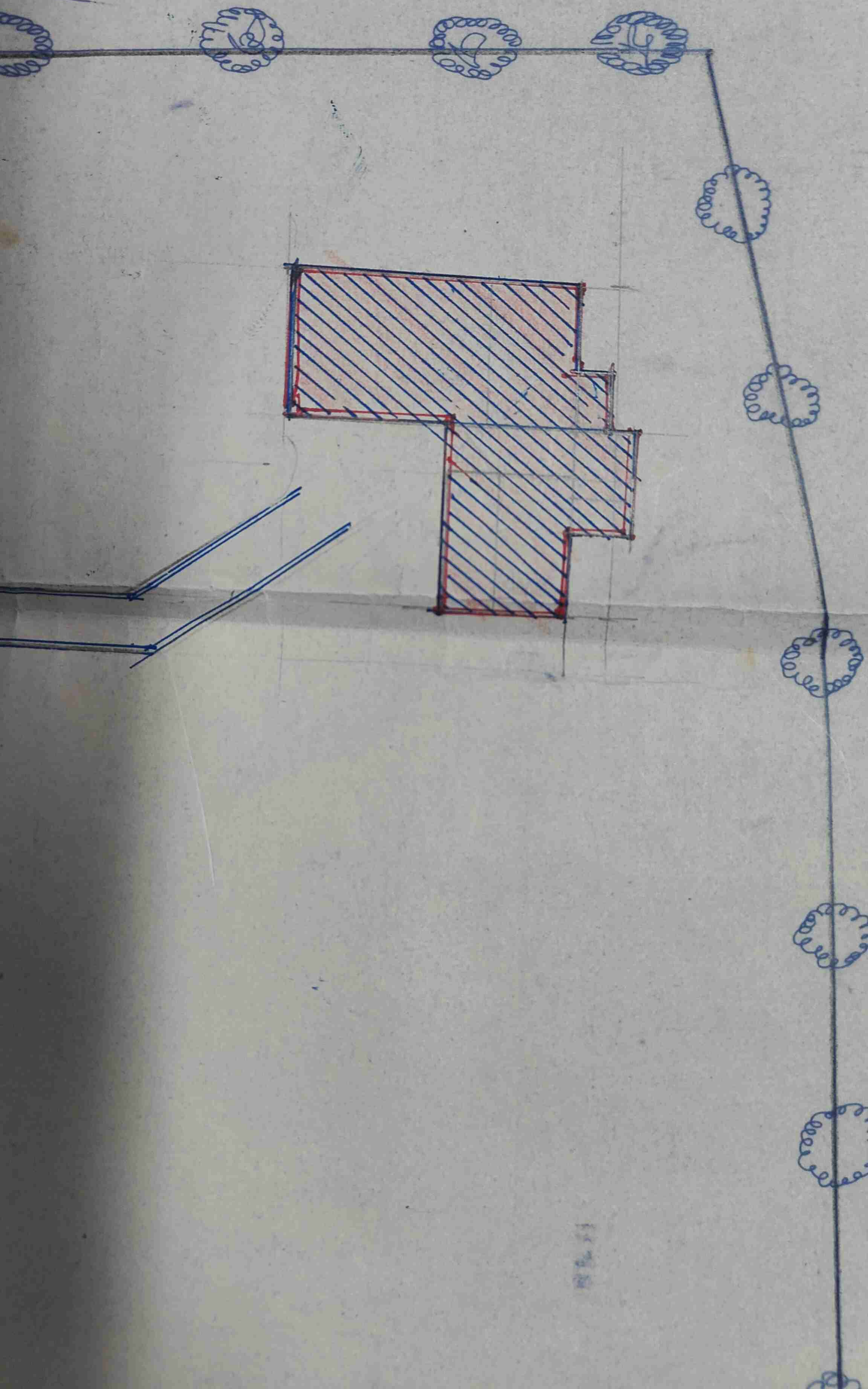



ELECTRIC SUB. ST.

FACTORY BUILDING.

PROPOSED EXTENSION WORK

Manager house

dog house

WATER TANK

5.50 mt wide Road

5.5 mt wide Road

156.67 mt

113'0" [34.44 mt]

5.05

105'0"

20 mt

2.50 mt

89'0"

80'0"

92'6"

R O A D

R O A D

TO NAVSARI

FACTORY

PROF

PRC

C

N

*

*

*

*

*

409

A

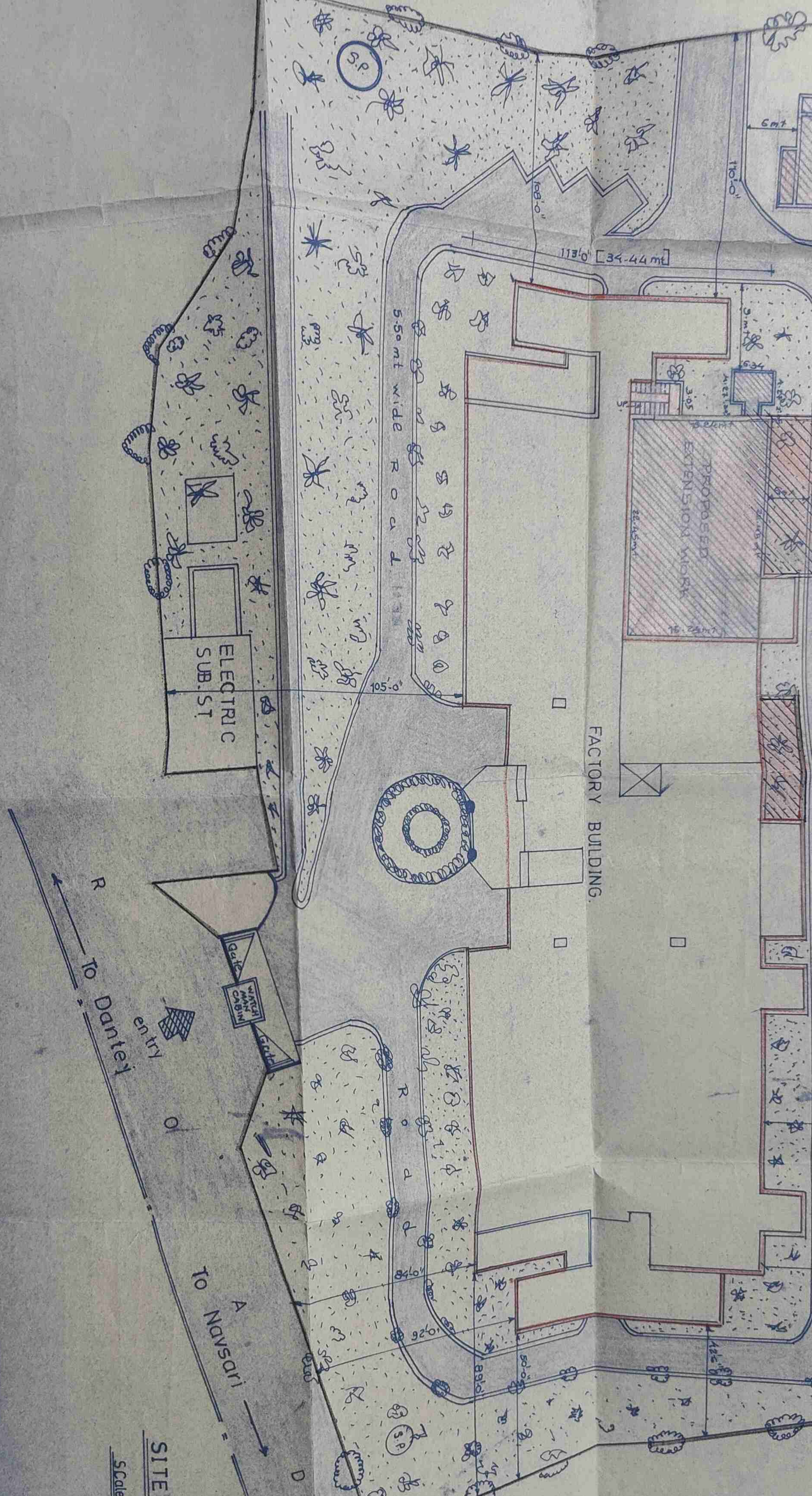

SITEPLAN

Scale 1cm = 4.00mt

- * EXISTING CONSTRUCTION
- * BASEMENT FLOOR = 234
- * GROUND FLOOR = 268
- * MAZZANINE FLOOR = 113
- * CANTEEN = 891
- * PROPOSED MANAGER BUNGLOW = 122
- * PROPOSED EXTENSION FACTORY = 783

COLOUR NOTE

- 1 PLOT BOUNDARY SHC
- 2 EX CONSTRUCTION
- 3 INTERNAL ROAD
- 4 PRO. MANAGERS
- 5 PRO FACTORY

LAY OUT
S.NO. 194
DIS. NAN'S
EXPORT

	CLIENT
PROJECT	TITLE
CHK	

LOCATION PLAN

Scale = 1cm = 39.6mt

AREA TABLE

AREA OF PLOT 253 737:00 sft

28193 00 sq yds : ~~23696.45~~ m²

40% OF THE PLOT = 11277.20 sq yds = 9429.09 m²

O.T.S. = 24985.50 sq yds.

EXISTING CONSTRUCTION

- * BASEMENT FLOOR = 234.24 m²
- * GROUND FLOOR = 2681.85 m²
- * MAZZANINE FLOOR = 113.69 m²
- * CANTEEN = 891.86 m²
- * PROPOSED MANAGER BUNGLOW = 122.00 m²
- * PROPOSED EXTENSION FACTORY = 783.18 m²

COLOUR NOTE

1 PLOT BOUNDRY SHOWN IN ———

2 EX CONSTRUCTION SHOWN IN ———







Handwritten signature and text in Odia script.

FACTORY

4826.82 m²

COLOUR NOTE

- 1 PLOT BOUNDRY SHOWN IN 
- 2 EX CONSTRUCTION SHOWN IN 
- 3 INTERNAL ROAD SHOWN IN 
- 4 PRO. MANAGERS BUNGLOW SHOWN IN 
- 5 PRO FACTORY SHOWN IN 

LAY OUT OF FACTORY BUILDING ON -
 S.NO. 194. MOJE. CHHAPRA TAINAVSARI,
 DIS. NAVSARI. FOR "PARMES DIAMOND"-
 EXPORTS. PVT. LTD

Handwritten signature

Handwritten signature



B.E. CIVIL. A.M.I.E. (INDIA)

**ARCHITECT &
 CONSULTING CHARTERED ENGINEER**
 G - 6, ROKIES APARTMENT, STATION ROAD, NAVSARI.
 Phone : 56832

CLIENT : FOR PARMESH DIAMOND EXP. PVT. LTD.

PROJECT : -

TITLE : LAY OUT PLAN

ITE PLAN

Scale 1cm = 4.00mt

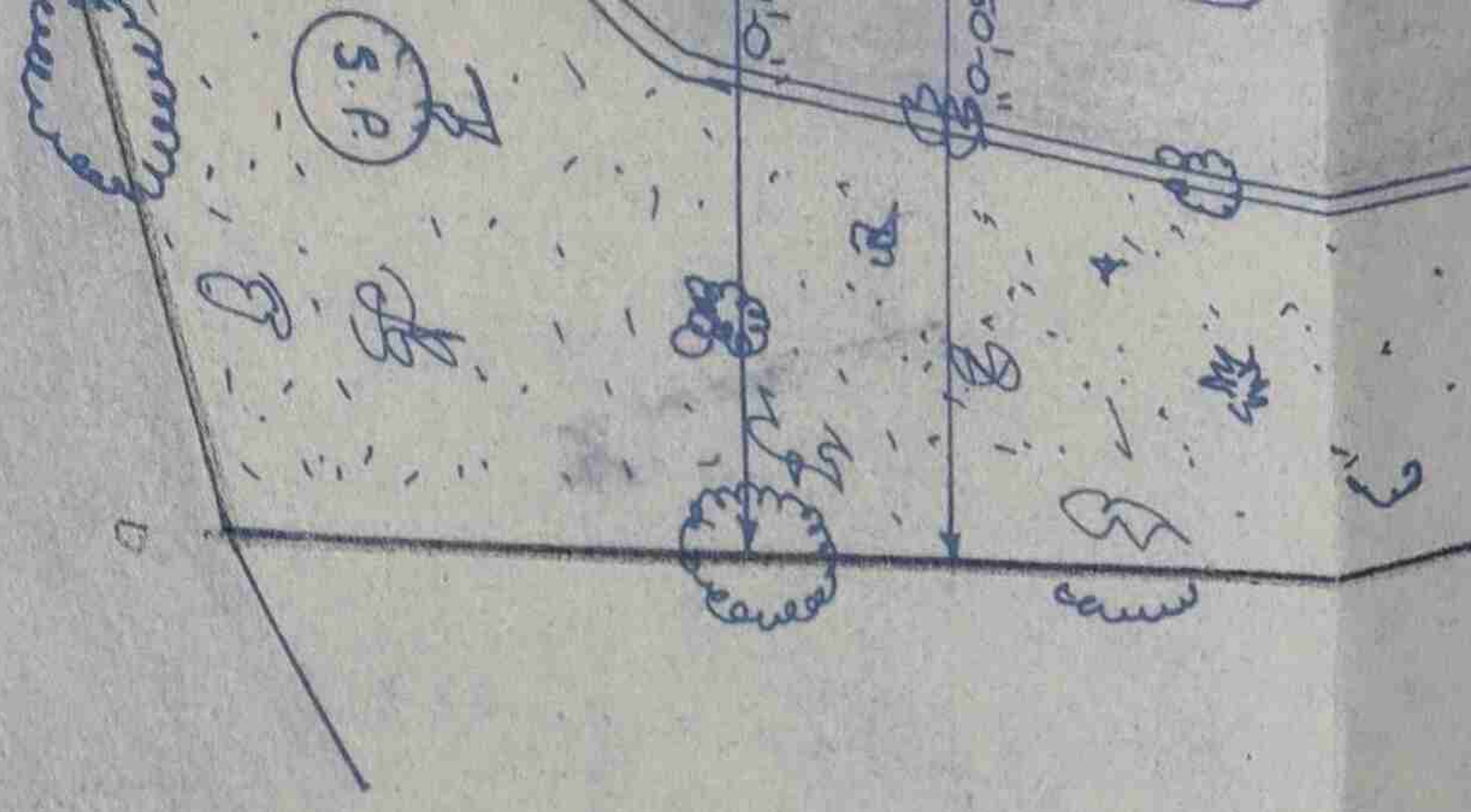

S. NO. 194. MOJE. CHHAPRA TA INAVSARI.
DIS. NAVSARI. FOR. "PARMES DIAMOND"
EXPORTS. PVT. LTD

SITE PLAN

Scale 1cm = 4.00mt

Handwritten signature
By *Handwritten signature*



B.E. CIVIL, A.M.I.E. (INDIA)

**ARCHITECT &
CONSULTING CHARTERED ENGINEER**

G - 6, ROKIES APARTMENT, STATION ROAD, NAVSARI.
Phone : 56832

CLIENT : FOR PARMESH DIAMOND EXP. PVT. LTD.

PROJECT : —

TITLE : LAY OUT PLAN

CHK BY	DRN BY	DATE :	DRG NO	REV NO :
—	HAMID	SCALE : —	—	DATE : —

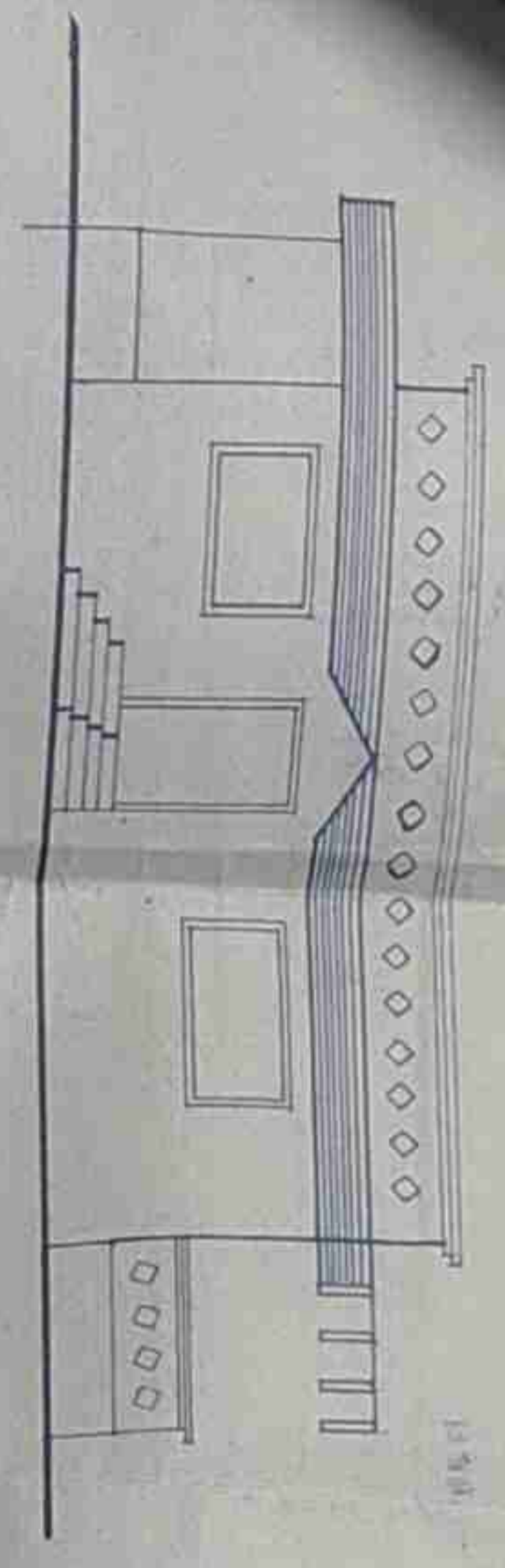

ELEVATION

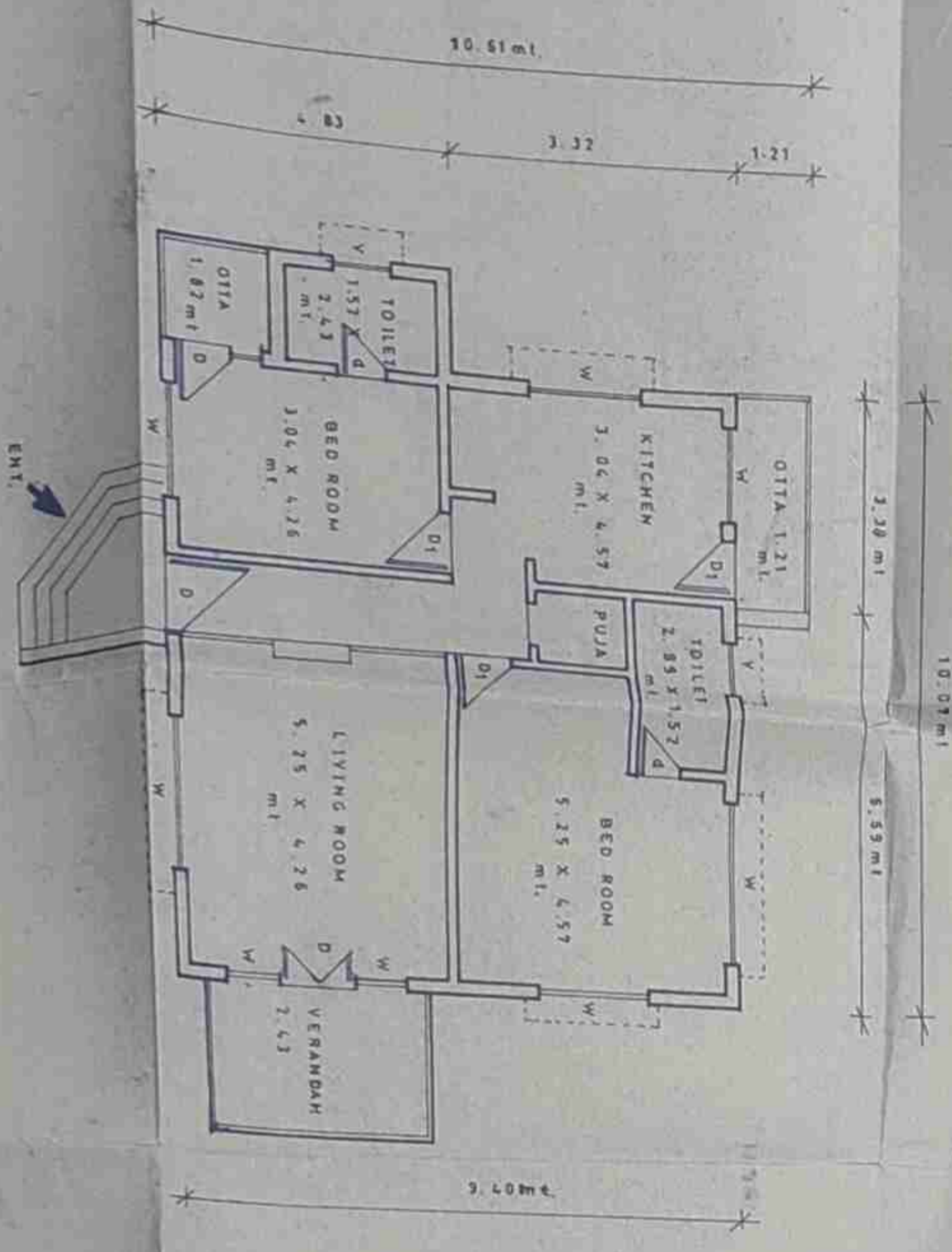
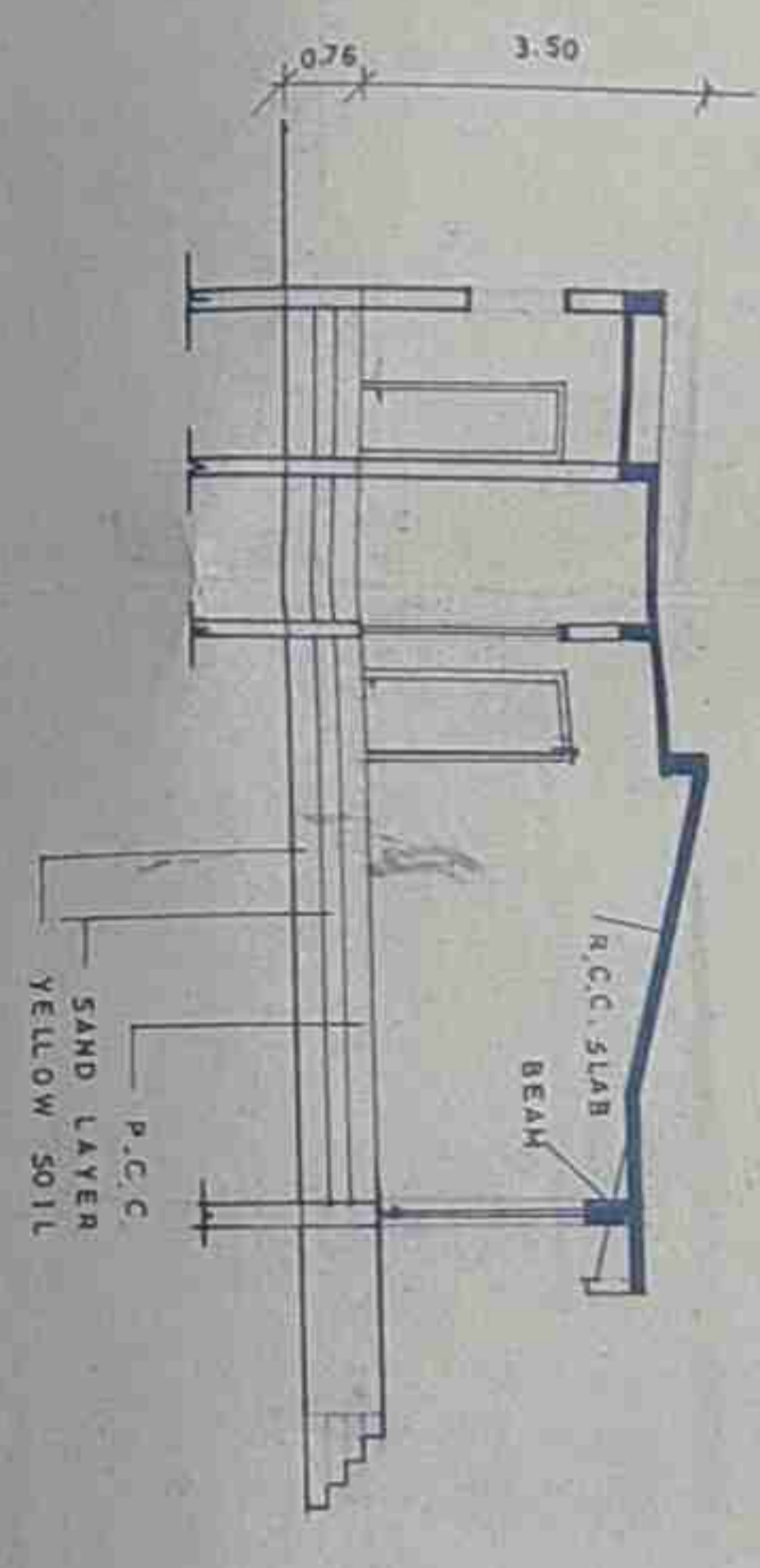

GROUND FLOOR PLAN

SCHEDULE OF OPENING

NO	OPENING	HEIGHT	WIDTH
1	DOOR.....D	2.13 m	2.43 m
2D1	2.13	1.02
3d	2.13	0.76
4	WINDOW.....W	1.21	1.02
5W1	1.21	1.52
6W2	1.21	1.21
7W3	1.21	0.91
8	VERTICAL OPENING.....V	0.60	0.60

COLOUR NOTE

- 1 PROPOSED PLOT BOUNDARY SHOWN IN
- 2 PROPOSED CONSTRUCTION SHOWN IN
- 3 ROAD LINE SHOWN IN
- 4 DRAINAGE LINE SHOWN IN



Manish Shah
Manish Shah
Manish Shah
 MANISH SHAH
 ARCHITECTS &
 CHARTERED ENGINEERS
 6-6 ROCKIES APARTMENT STATION ROAD NAVSARI
 Ph. no. 56832

ARCHITECT'S SIGN	OWNER'S SIGN
<i>Manish Shah</i>	<i>Manish Shah</i>
MANISH SHAH ARCHITECTS & CHARTERED ENGINEERS 6-6 ROCKIES APARTMENT STATION ROAD NAVSARI Ph. no. 56832	
TITLE	
drn by	date
HAMID	5-12-98
scale	drw no.
PROPOSED CONSTRUCTION ON SNO 194 MOJE CHHAPRA TA NAVSARI FOR PARMESH DIAMOND EXPORTS PVT. LTD.	

FOR PARMESH DIAMOND EXPORTS LTD
Manish Shah
 DIRECTOR

GROUND FLOOR PLAN

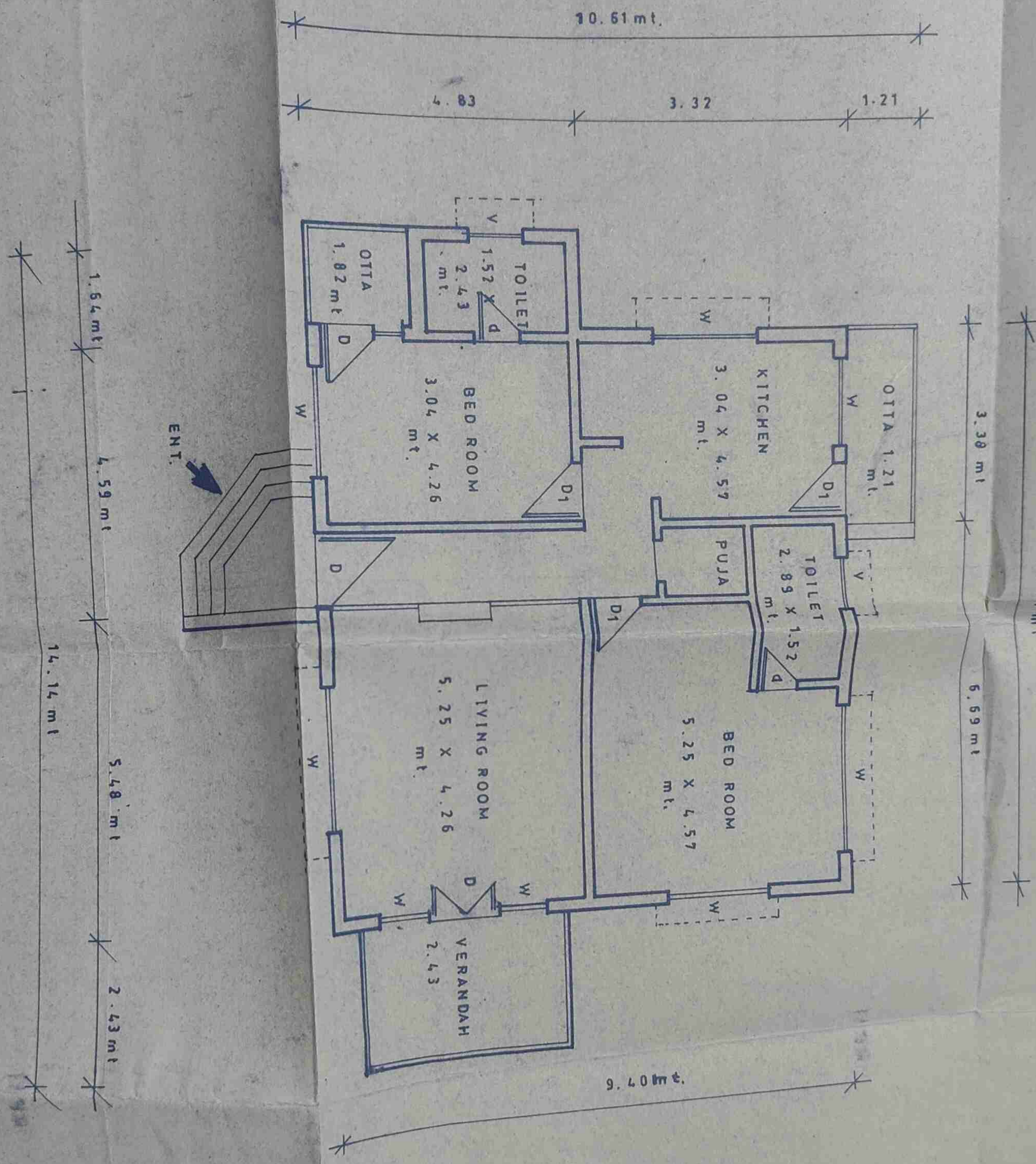

SCHEDULE OF OPEN

NO	OPENING	HI
1	DOOR..... D.	
2		D1
3		D
4	WINDOW..... W.	W1
5		W1
6		W2
7		W3
8	VENTILATION..... V.	

COLOUR NO.

- 1 PROPOSED PLOT
- 2 PROPOSED CON
- 3 ROAD
- 4 DRAINAGE

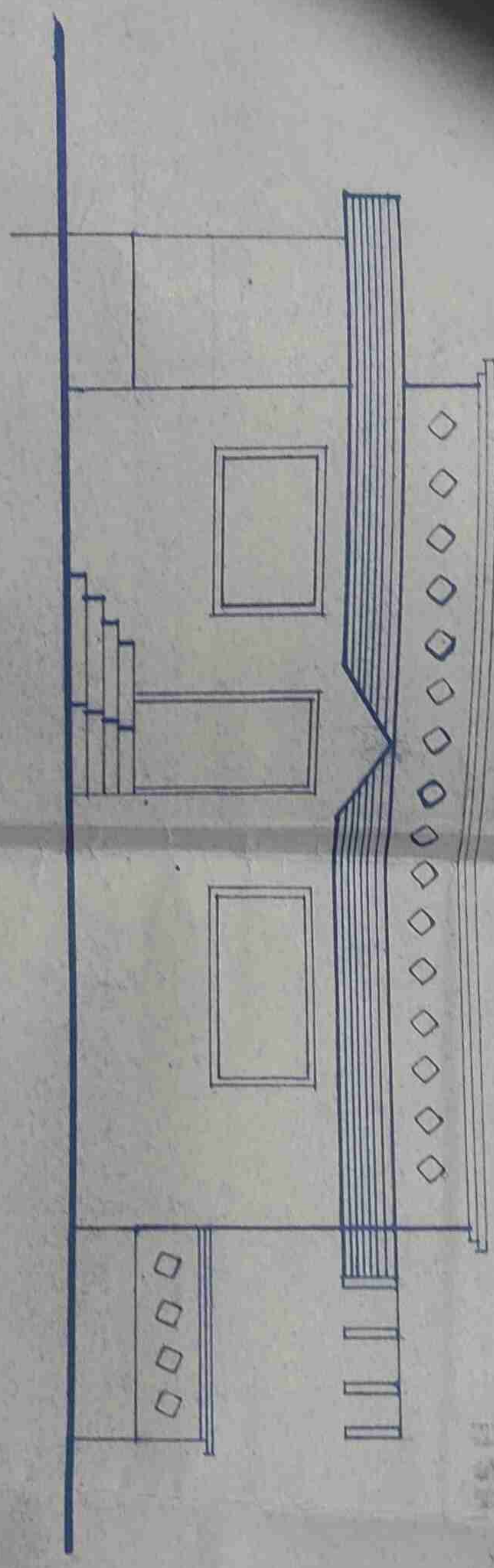

ELEVATION

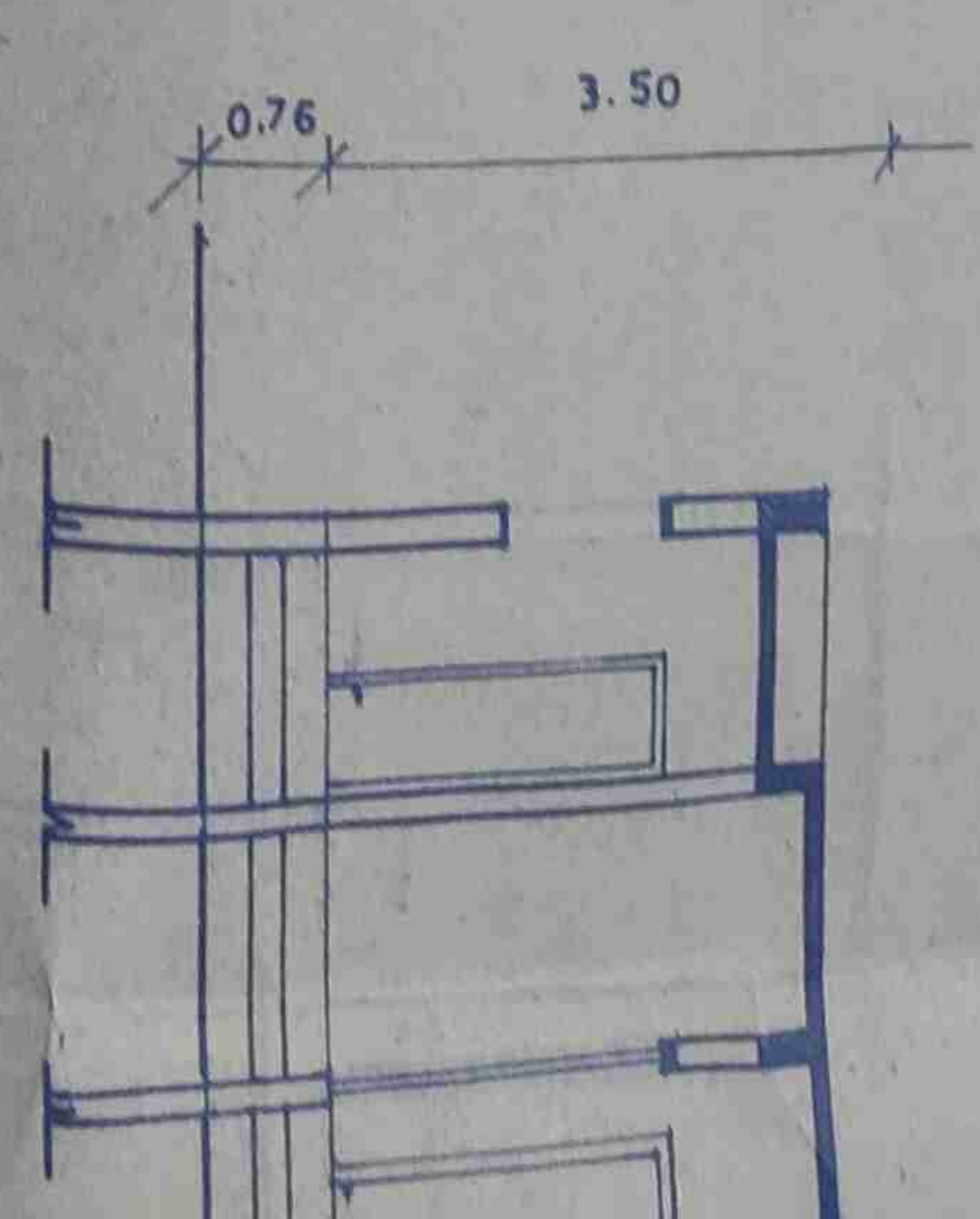
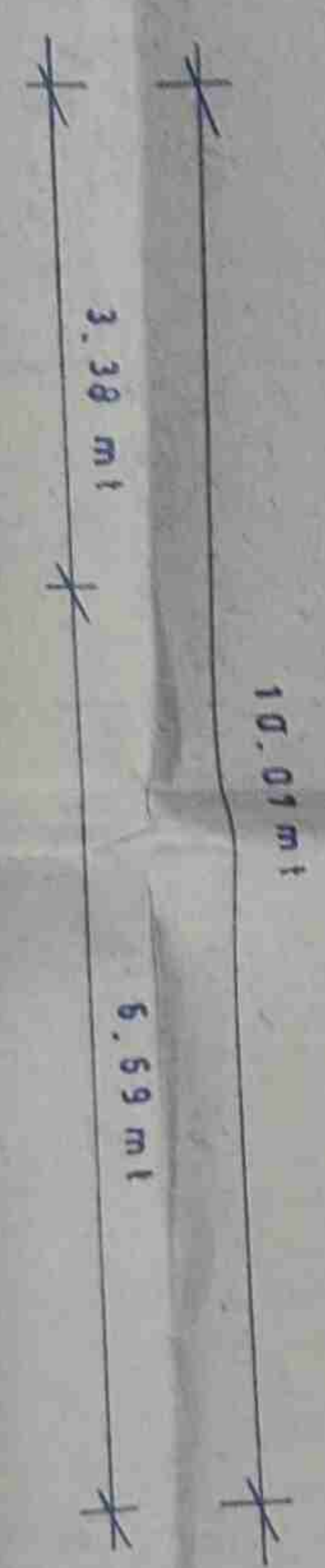

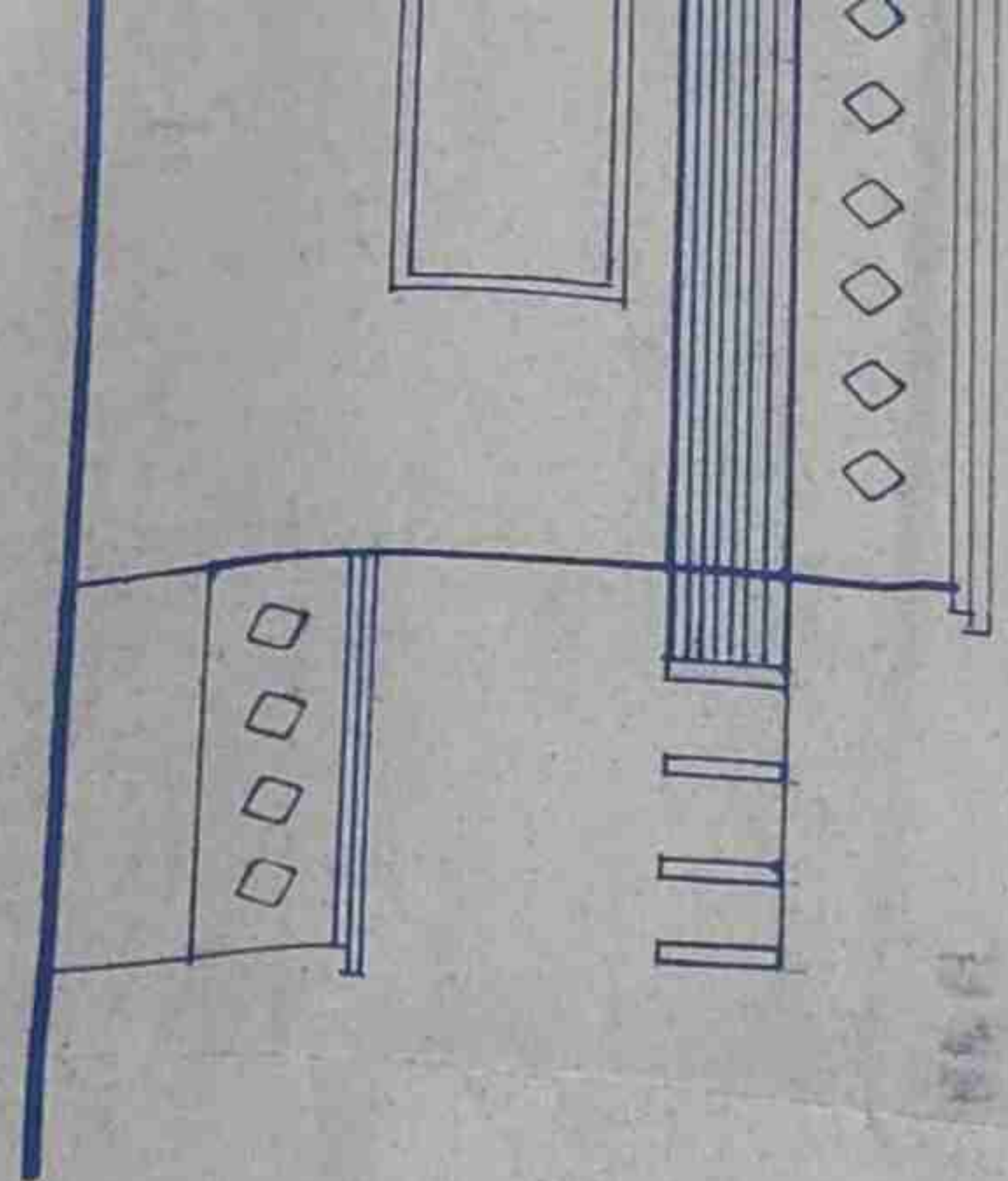

5.9 m

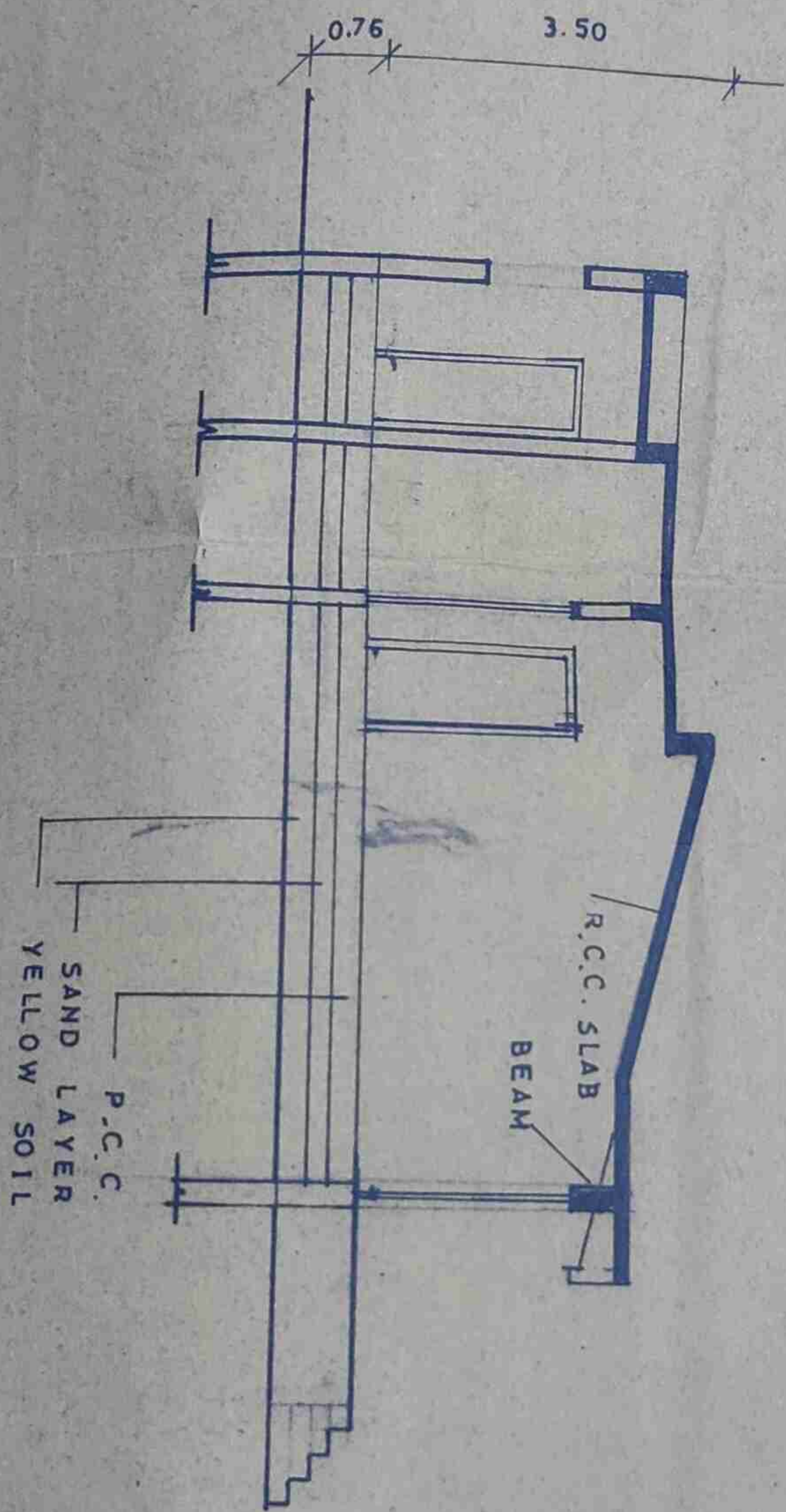

SCHEDULE OF OPENING

NO	OPENING	HEIGHT	WIDTH
1	DOOR.....D.	2.13 m	2.43 m
2	D ₁	2.13	1.82
3	d	2.13	0.76
4	WINDOW.....W.	1.21	1.82
5	W ₁	1.21	1.52
6	W ₂	1.21	1.21
7	W ₃	1.21	0.91
8	VENTILATION.....V.	0.60	0.60

COLOUR NOTE

1	PROPOSED PLOT BOUNDRY SHOWN IN	<input type="checkbox"/>
2	PROPOSED CONSTRUCTION SHOWN IN	<input type="checkbox"/>
3	ROAD LINE SHOWN IN	<input checked="" type="checkbox"/>
4	DRAINAGE LINE SHOWN IN	<input type="checkbox"/>



Mudhal
Dr. M. S. Rao
Dr. M. S. Rao
 10/10/2023
 10/10/2023
 10/10/2023

ARCHITECT

MA

ARCHITECT
 CONSULTANT

G-6 ROCK
 Ph no 568

TITLE

drn by

HAMID

PROPOSED
 MOJAE CHH
 FOR PARM



Manish Shah

Dr. Manish Shah

Parmer

Hamid

Manish Shah

Manish Shah
Parmer, Di. Navsari

ARCHITECT'S SIGN

OWNER'S SIGN

Manish Shah

By owner

MANISH SHAH

B. E. (CIVIL) A. M. I. E. (INDIA)

ARCHITECTS &
CONSULTING CHARTERED ENGINEERS.

G-6 ROCKIES APARTMENT STATION ROAD NAVSARI.

Ph no 56832

TITLE	drn by	date	scale	drg no.
	HAMID	6-12-98	-	-

PROPOSED CONSTRUCTION ON S NO 194
MOJAE CHHAPRA TA NAVSARI
FOR PARMESH, DIAMOND EXPORTS PVT. LTD

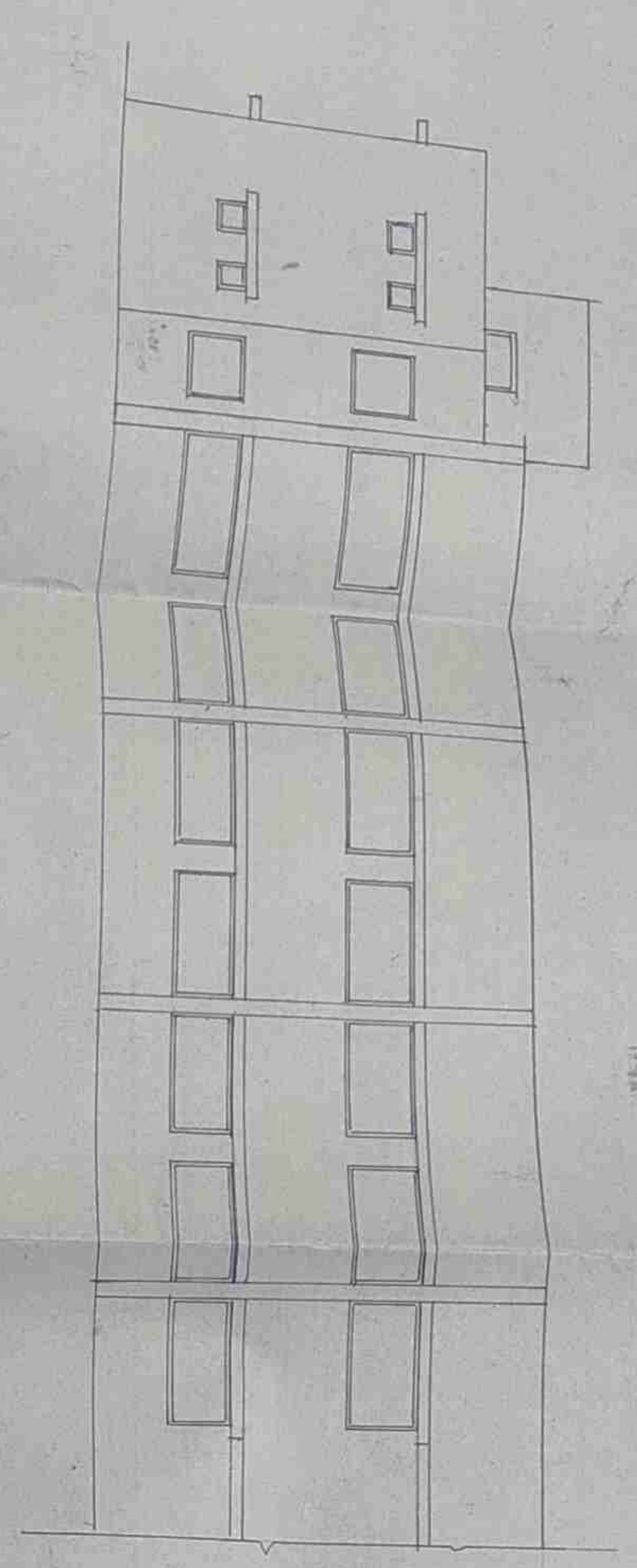

ELEVATION



TYPICAL FLOOR PLAN

GROUND FLOOR & FIRST FLOOR

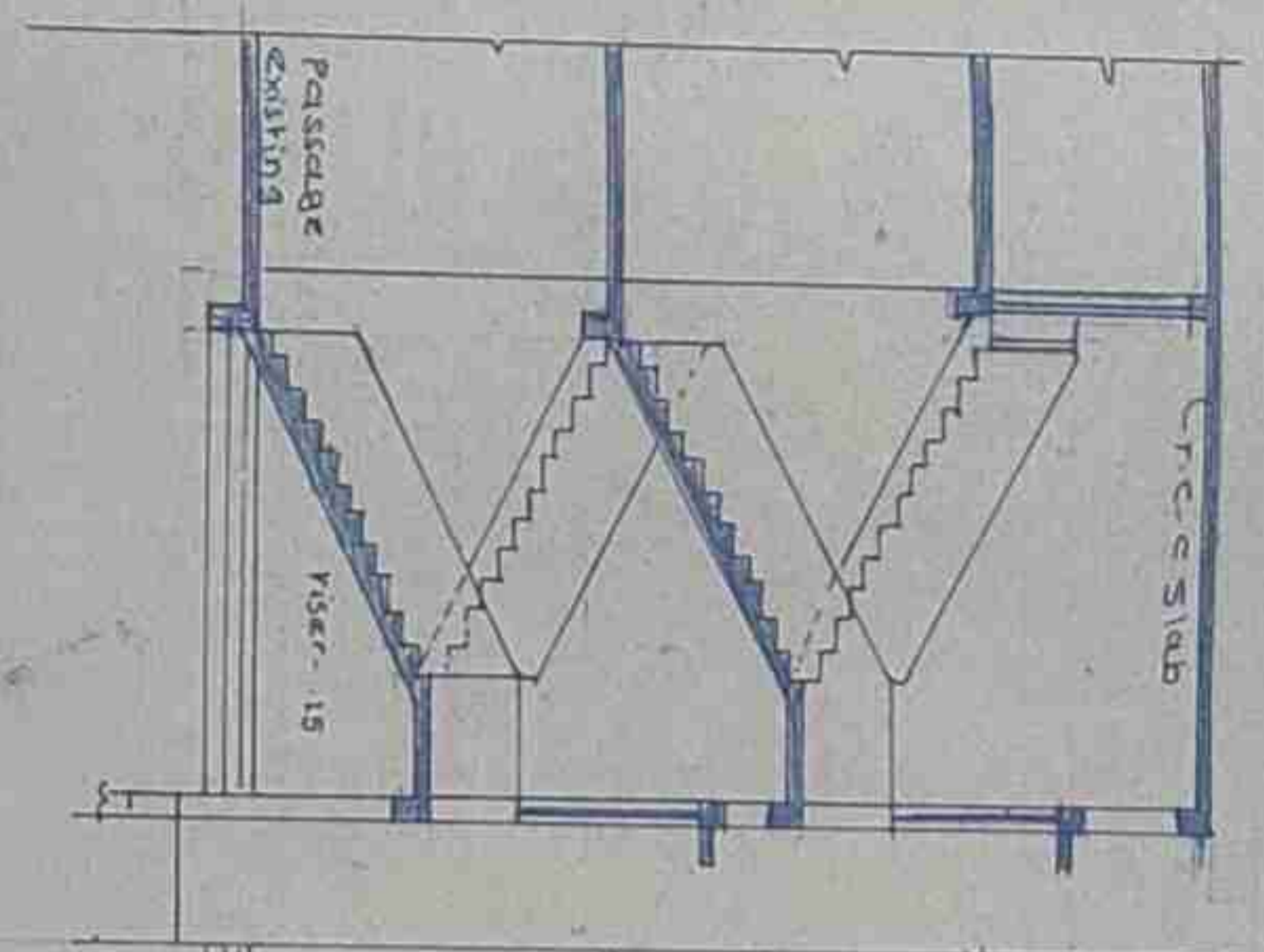

SECTION AA

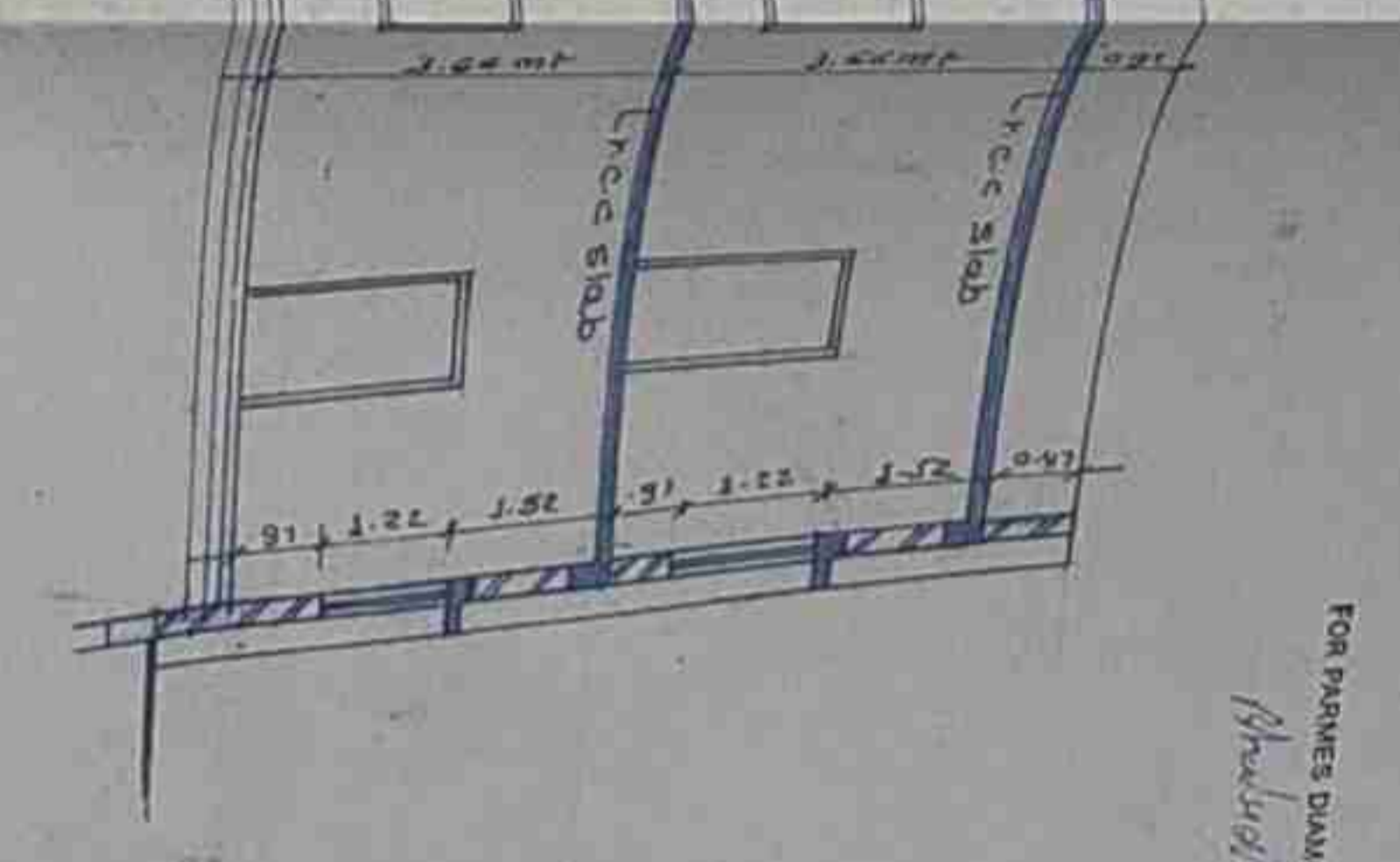

AREA STATEMENT

1 PROPOSED EXTENSION BUILD-UP AREA

- ① 22.45 mt x 15.24 mt = 342.14 sqmt
- ② 5.40 mt x 3.28 mt = 17.71 sqmt
- ③ 4.22 mt x 6.34 mt = 27.07 sqmt
- ④ 2.28 mt x 2.05 mt = 4.67 sqmt

391.59 sqmt Each Floor

793.18 sqmt Built-up area

SCHEDULE OF OPENINGS

NO	TYPE	WIDTH	HEIGHT
1	R.S	2.89 mt	2.43 mt
2	Door	4.22 mt	2.13 mt
		0.78 mt	2.13 mt
3	WINDOW	2.74 mt	1.22 mt
		1.52 mt	1.22 mt
4	VENTI	0.60 mt	0.60 mt

OWNER'S SIGN

ARCHITECT'S SIGN

Signature

Signature



MANISH SHAH
CONSULTING & CHARTERED ENGINEER
G-6, POKIES APARTMENT, STATION ROAD, NAVSARI
Phone: 58832

PROPOSED EX.CONSTRUCTION ON S.NO-192

PROJECT: MOJE CHHAPRA TA. NAVSARI FOR

PARMES DIAMOND EXPORTS PVT LTD

CHK BY	DRN BY	DATE: 11.8.2009	DRG NO	REV NO:
		SCALE: 1/8"		DATE:

FOR PARMES DIAMOND EXPORTS LTD
DIRECTOR

ionery Mart
MATDI BAZAR,
VSARI.

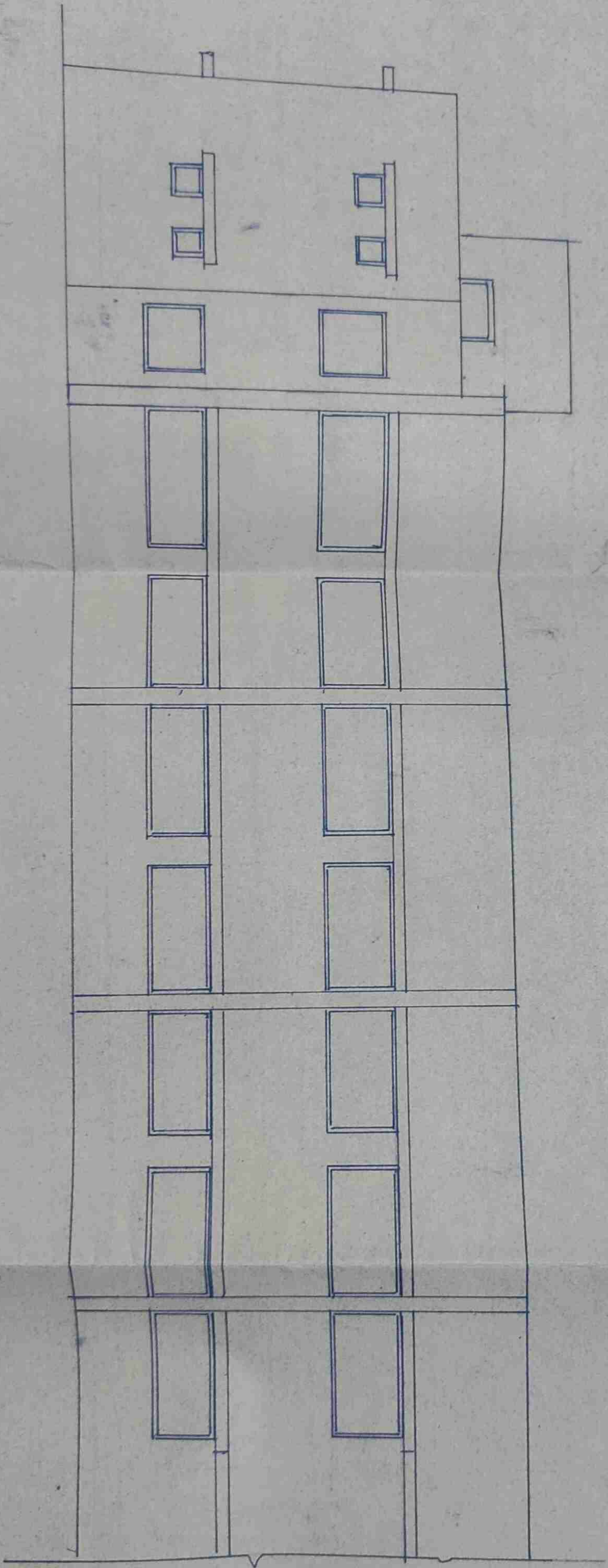

ELEVATION

A

4.23 mt

2.05 mt

22.45 mt

11.92 mt

11.92 mt

101