

AREA STATEMENT :-

PART-D - PROP. DINING AREA ON -
1st. FLOOR FRONT SIDE

(FABRICATED SHED) - 2323.16 SQ. MT.

TITLE :-

PROPOSED CONSTRUCTION BUILDING ON,
S. NO. - 194. MOJE CHHAPRA, TA-DIST-NAVSARI.

AREA STATEMENT :-

PART-D - PROP. DINING AREA ON -
1st. FLOOR FRONT SIDE

(FABRICATED SHED) - 2323.16 SQ. MT.

TITLE :-

PROPOSED CONSTRUCTION BUILDING ON,
S. NO.- 194, MOJE CHHAPRA, TA-DIST-NAVSARI.

FOR:

FOR "PARMES DIAMONDS EXPORPTS
PVT. LTD."

OWNER'S SIGN.

For PARMES DIAMONDS EXPORTS PVT. LTD.

Shambhush B Men
- DIRECTOR

ARCHITECT'S SIGN.

Manish Shah
Lic.No. 10 [2004-05]
Navsari

MANISH SHAH

B.E.CIVIL M.I.E.(INDIA) F.I.V.

**ARCHITECT &CONSULTING
CHARTERED ENGINEER**

104, Nirmal complex, next to ICICI bank
sayaji road, Navsari.-396445

Ph:(02637)56832, Mobile : 9825125662

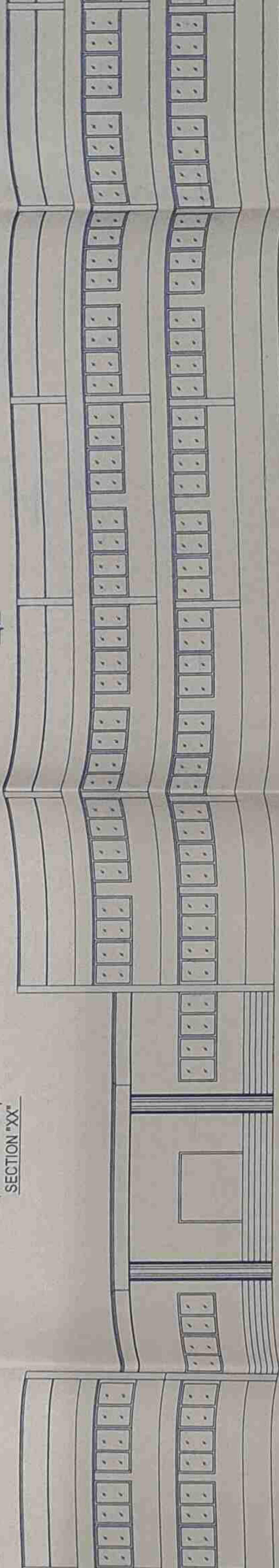
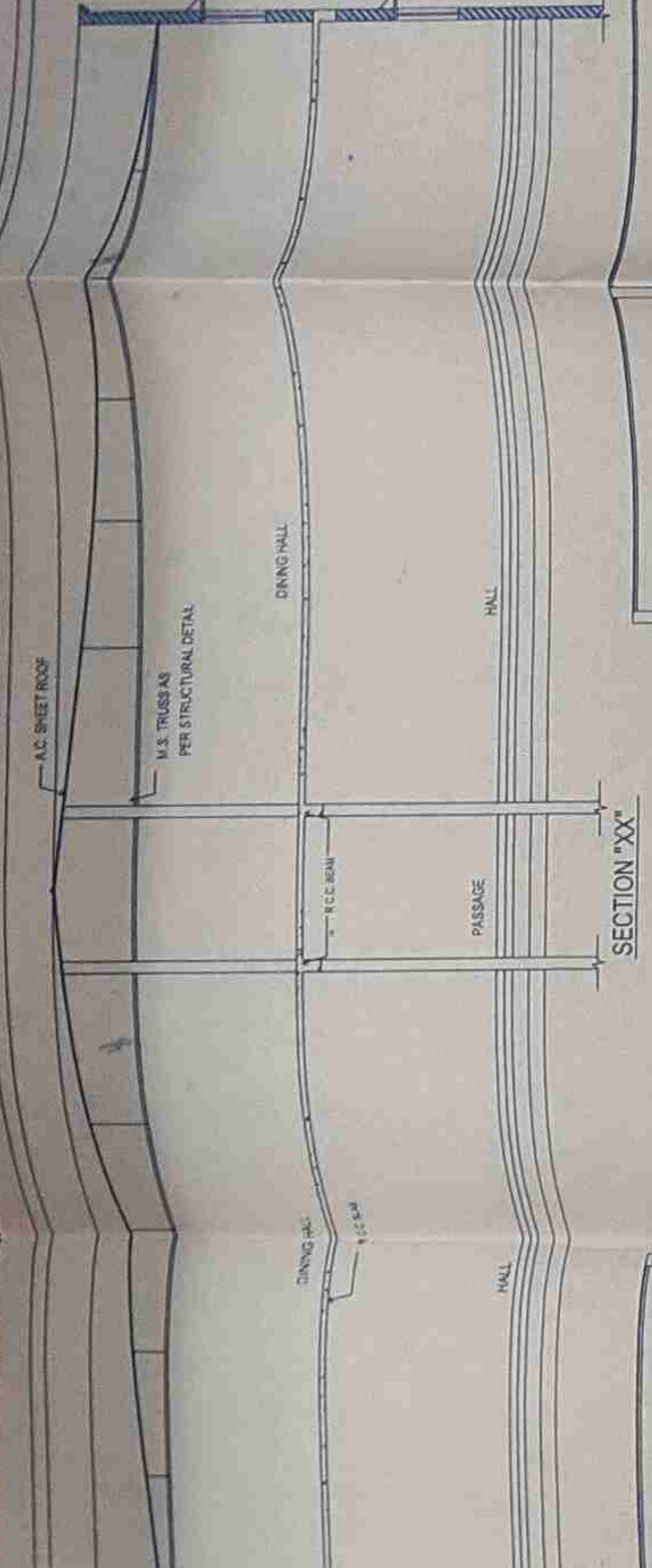

FRONT ELEVATION

PROPOSED NEW BUILDING

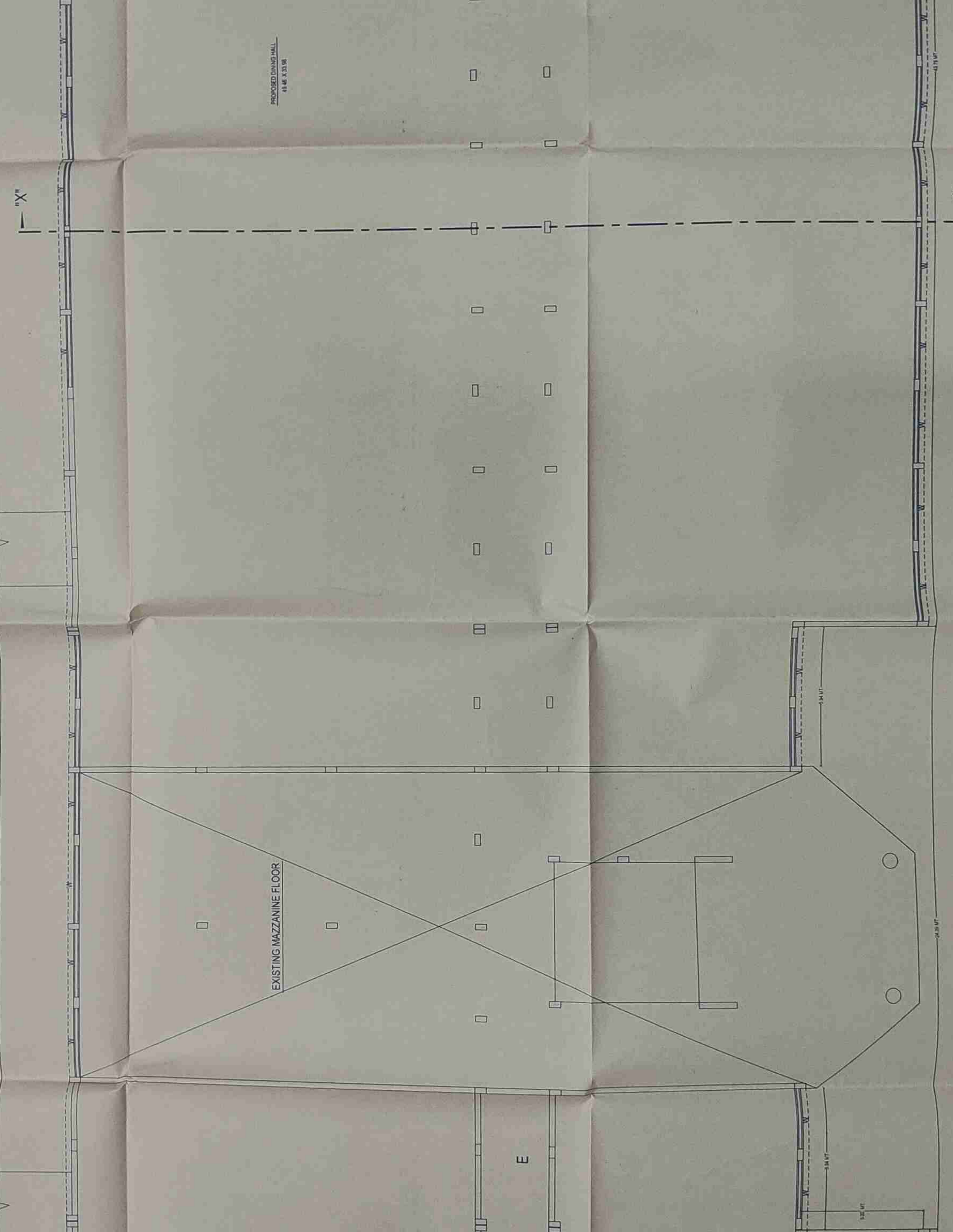

PROPOSED FIRST FLOOR PLAN

PROPOSED DINING HALL
14 M. X 33 M.

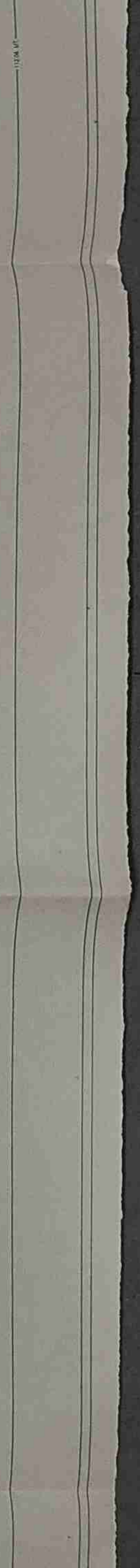
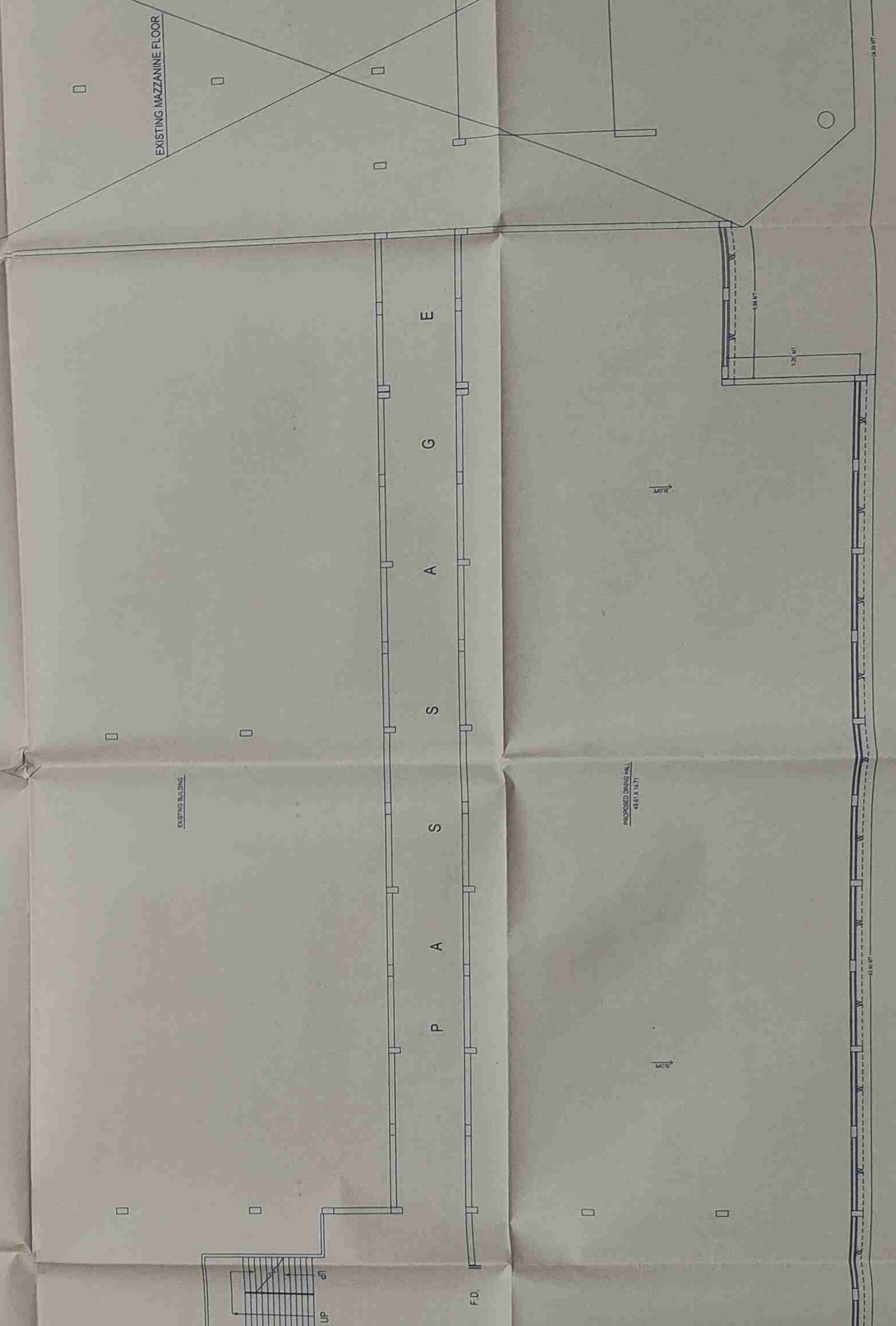
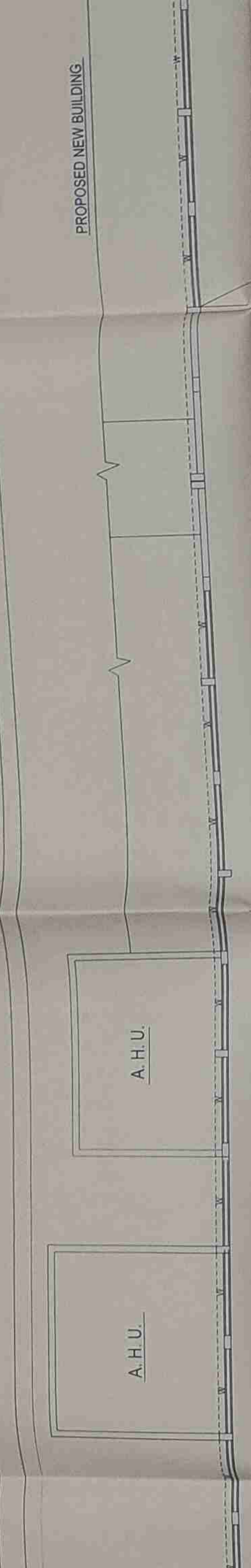
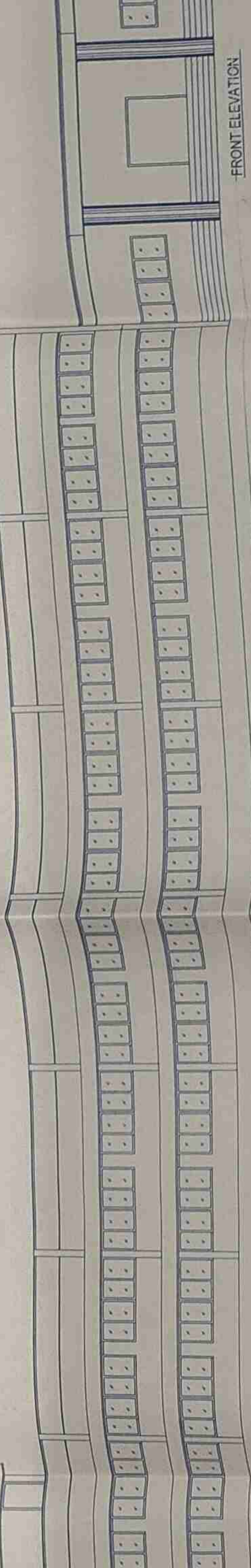
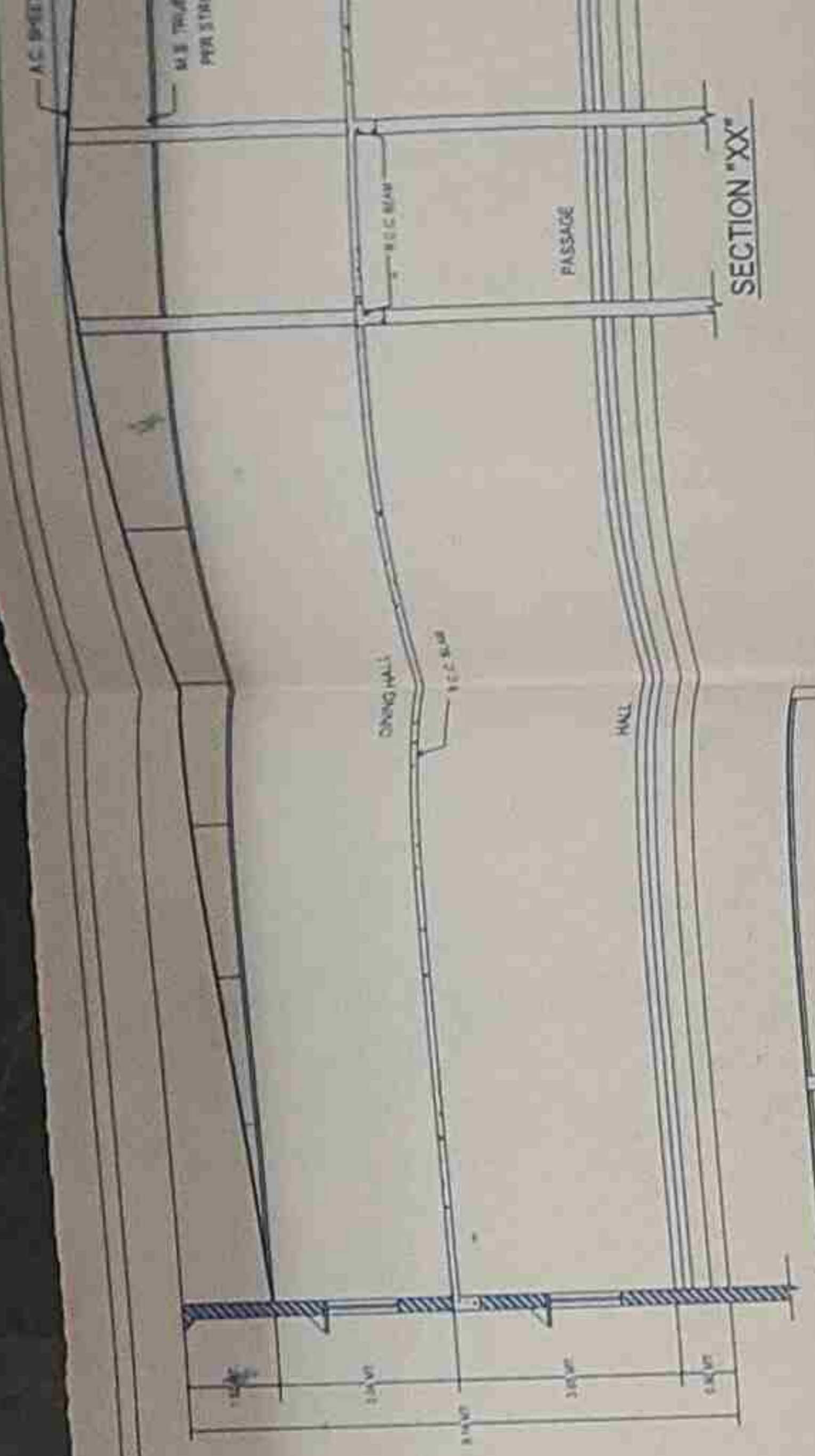

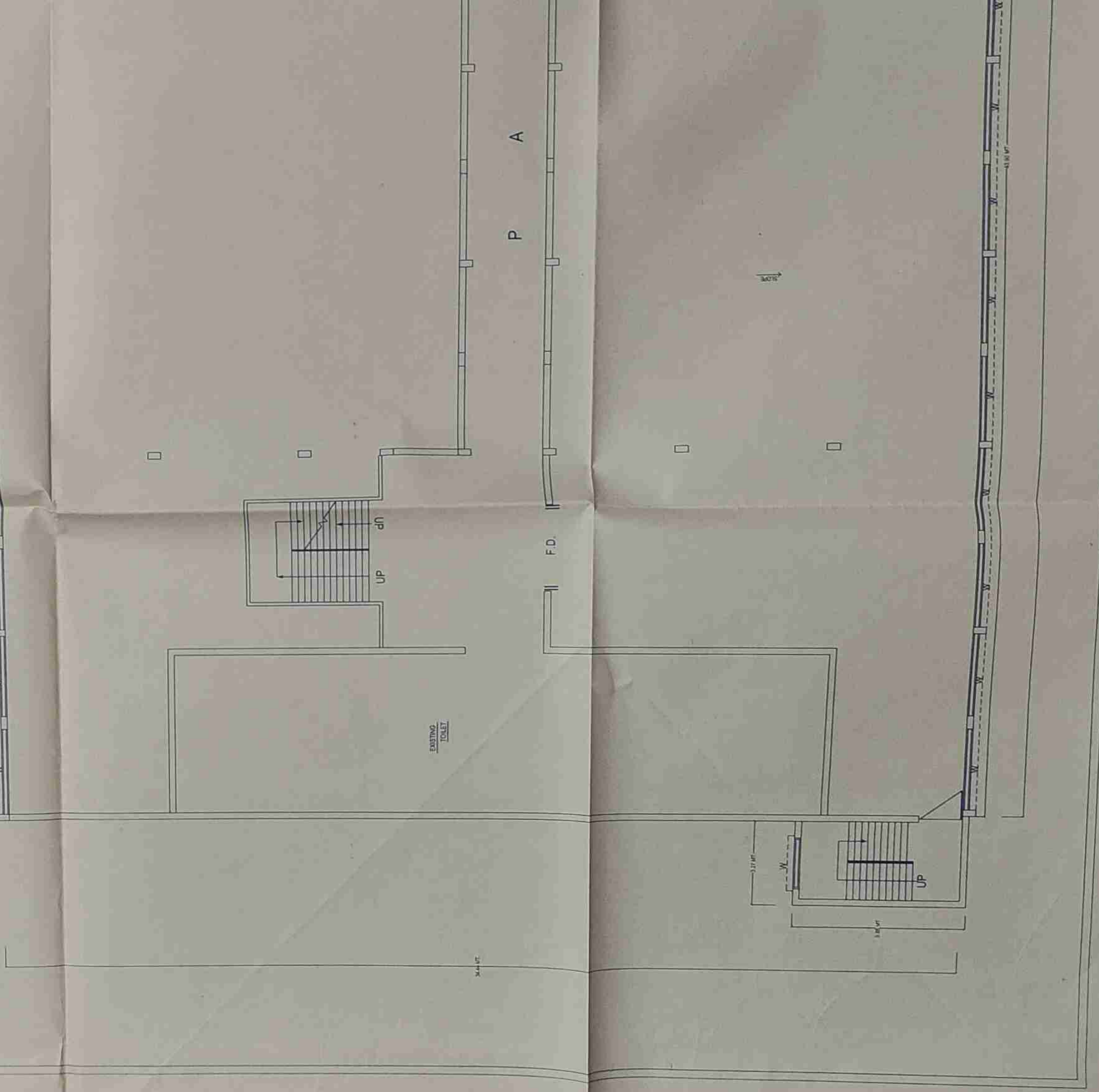
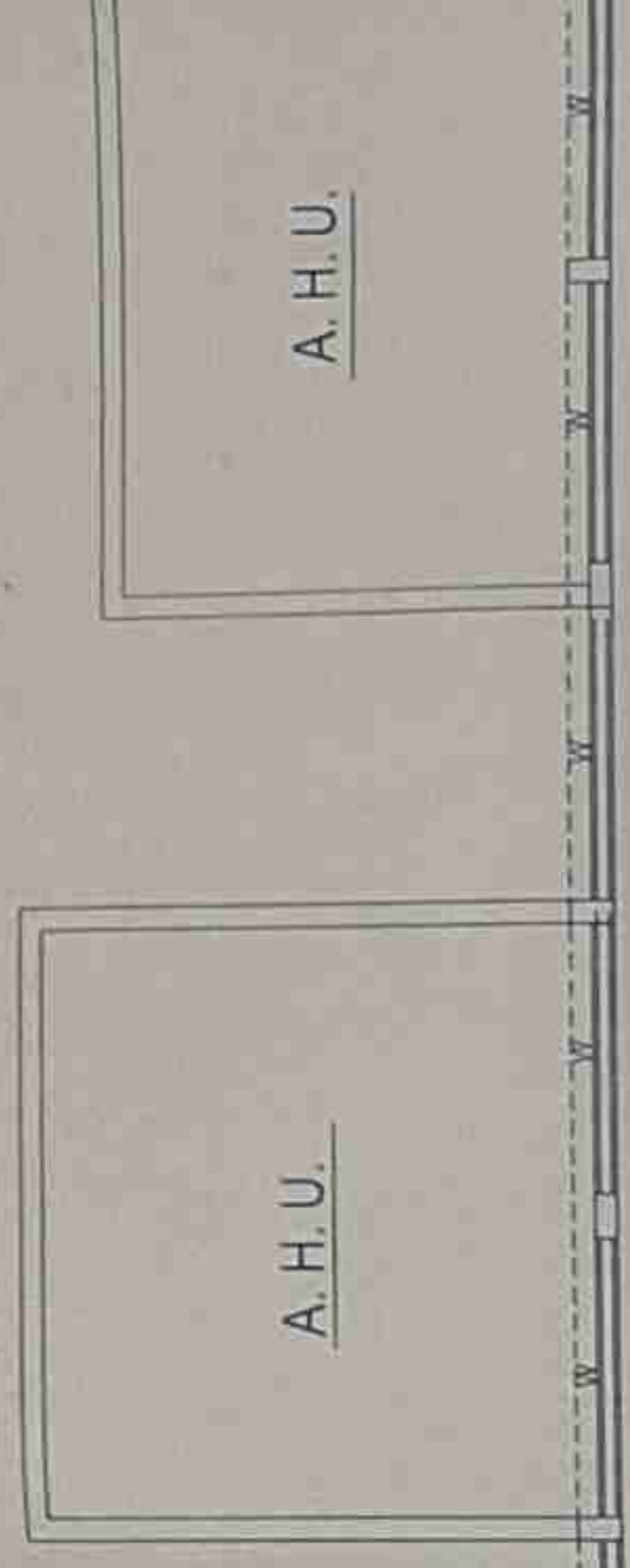
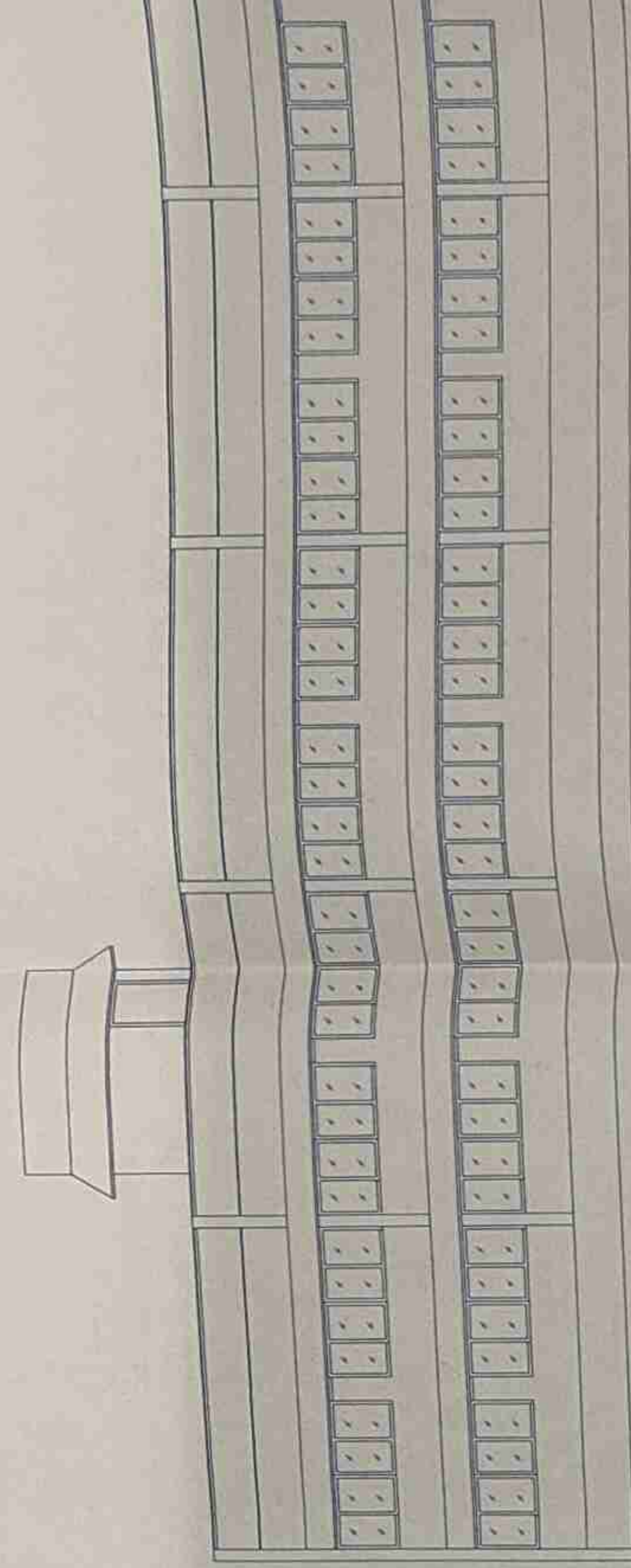

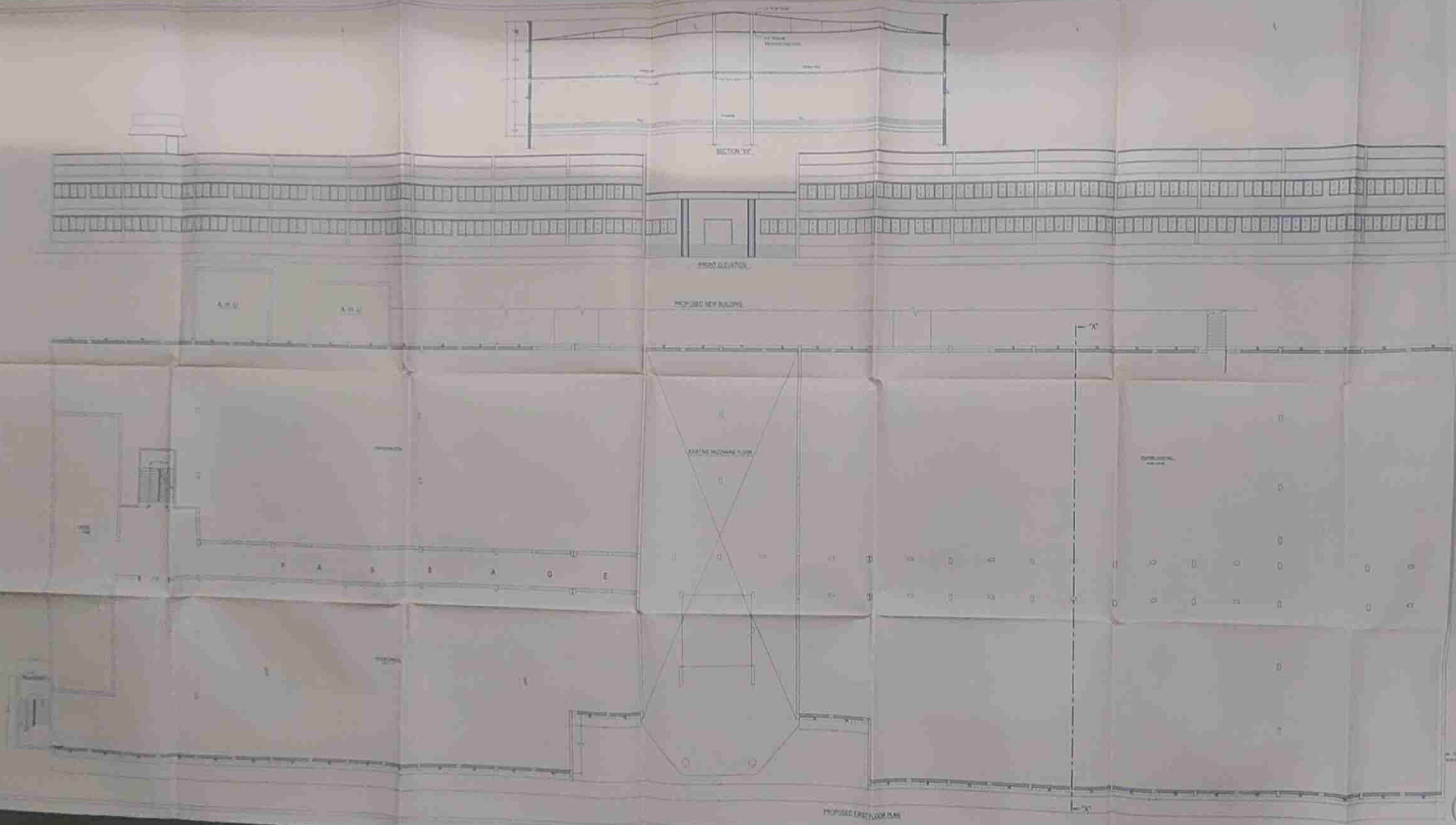

<p>AREA ESTIMATE</p> <p>NO. OF FLOORS: 10</p> <p>TOTAL AREA: 10000 SQ. FT.</p>	
<p>TITLE</p> <p>PROPOSED CONSTRUCTION OF</p> <p>100, 101, 102, 103, 104, 105, 106, 107, 108, 109, 110</p>	
<p>DATE</p> <p>10/10/2023</p>	
<p>PROJECT NO.</p> <p>100/101/102/103/104/105/106/107/108/109/110</p>	
<p>OWNER'S SIGN</p> <p><i>[Signature]</i></p>	<p>ARCHITECT'S SIGN</p> <p><i>[Signature]</i></p>
<p>MANISH SHAH</p> <p>ARCHITECT & ENGINEER</p> <p>CHARTERED ENGINEER</p> <p>100, 101, 102, 103, 104, 105, 106, 107, 108, 109, 110</p>	



AREA STATEMENT :-

(1) PROPOSED CONSTRUCTION ON: PART-C

(2) GROUND FLOOR PLAN - 238.39 SQ.MT.

(3) FIRST FLOOR PLAN - 131.16 SQ.MT.

(4) SECOND FLOOR PLAN - 189.52 SQ.MT

Total - 559.07 Sq. mt.

OPENING SCHEDULE :-

NO	ITEM	WIDTH	HEIGHT
1	Foldding Door F.D.	2.44 mt	2.13 mt.
	Door FD1	1.82 mt.	2.13 mt.
	Door d1	0.90 mt.	2.13 mt.
	Door d2	0.90 mt.	2.13 mt.
2	WINDOW W	1.82 mt.	1.21 mt.
	WINDOW W1	1.21 mt.	1.21 mt.
3	Ventilation V	0.60 mt.	1.06 mt.

TITLE :-

PROPOSED CONSTRUCTION BUILDING ON,
S. NO.- 194, MOJE CHHAPRA, TA-DIST-NAVSARI.

FOR: PARMES DIAMONDS EXPORTS
PVT. LTD."

OWNER'S SIGN.

For PARMES DIAMONDS EXPORTS PVT. LTD.

Manish Shah
DIRECTOR

ARCHITECT'S SIGN.

Manish Shah

Lic no. 10 [2004.05]
Navsari

MANISH SHAH

B.E.CIVIL M.I.E.(INDIA) F.I.V.

ARCHITECT &CONSULTING
CHARTERED ENGINEER

104, Nirmal complex, next to ICICI bank
sayaji road, Navsari.-396445
Ph:(02637)56832, Mobile : 9825125662

12.04 mt
4.3 mt
GR. LVL

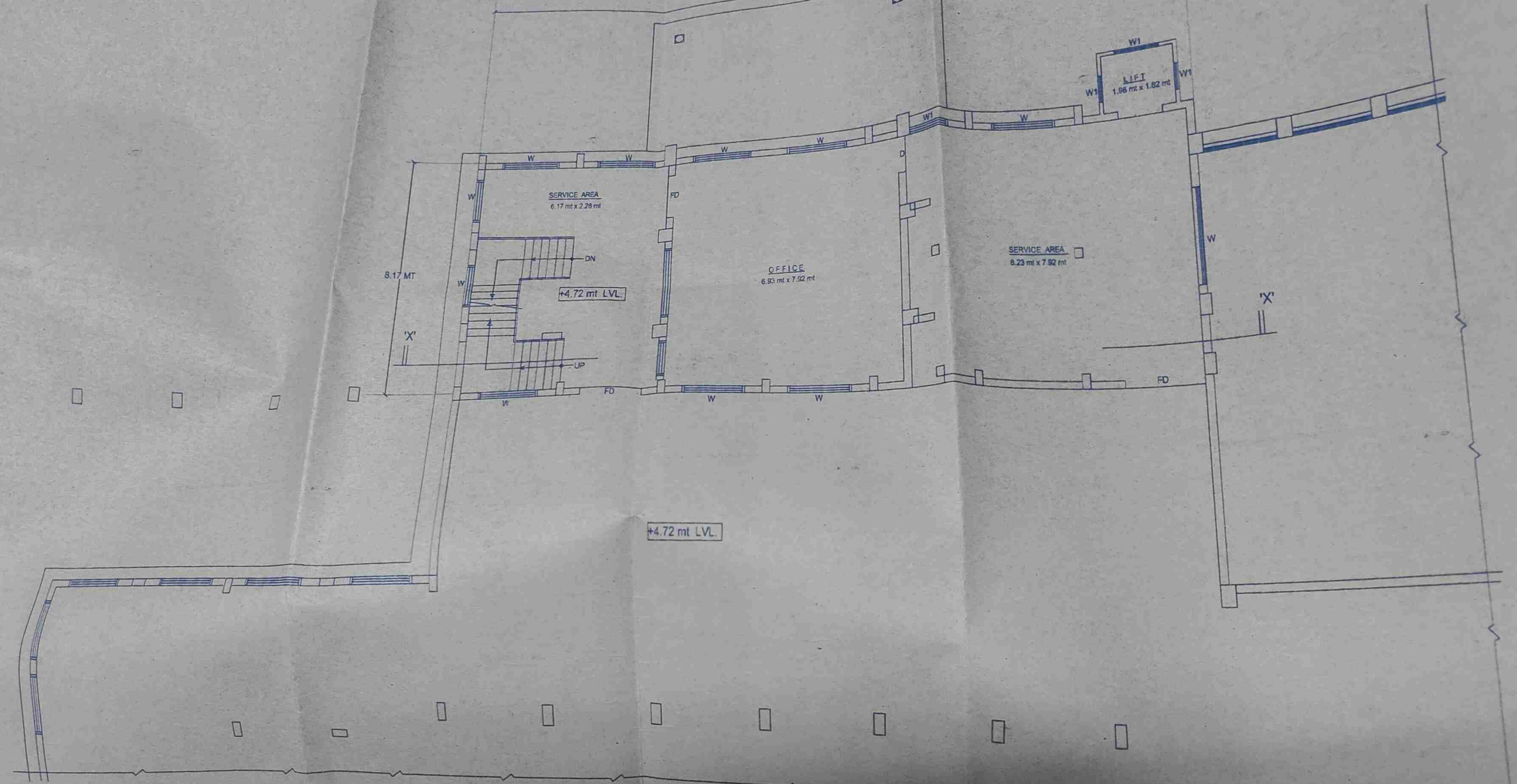

SECOND FLOOR PLAN

AREA STATEMENT

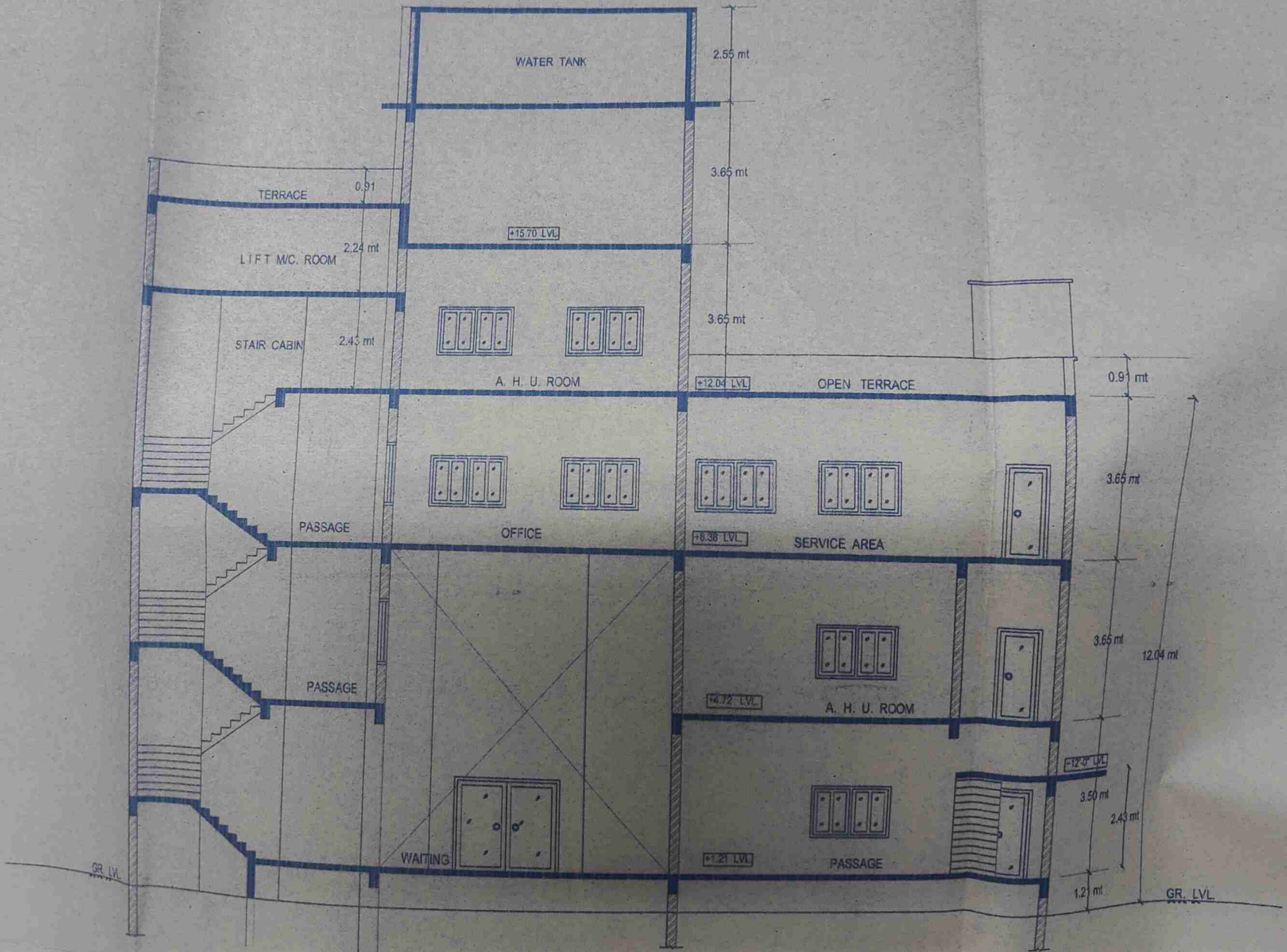
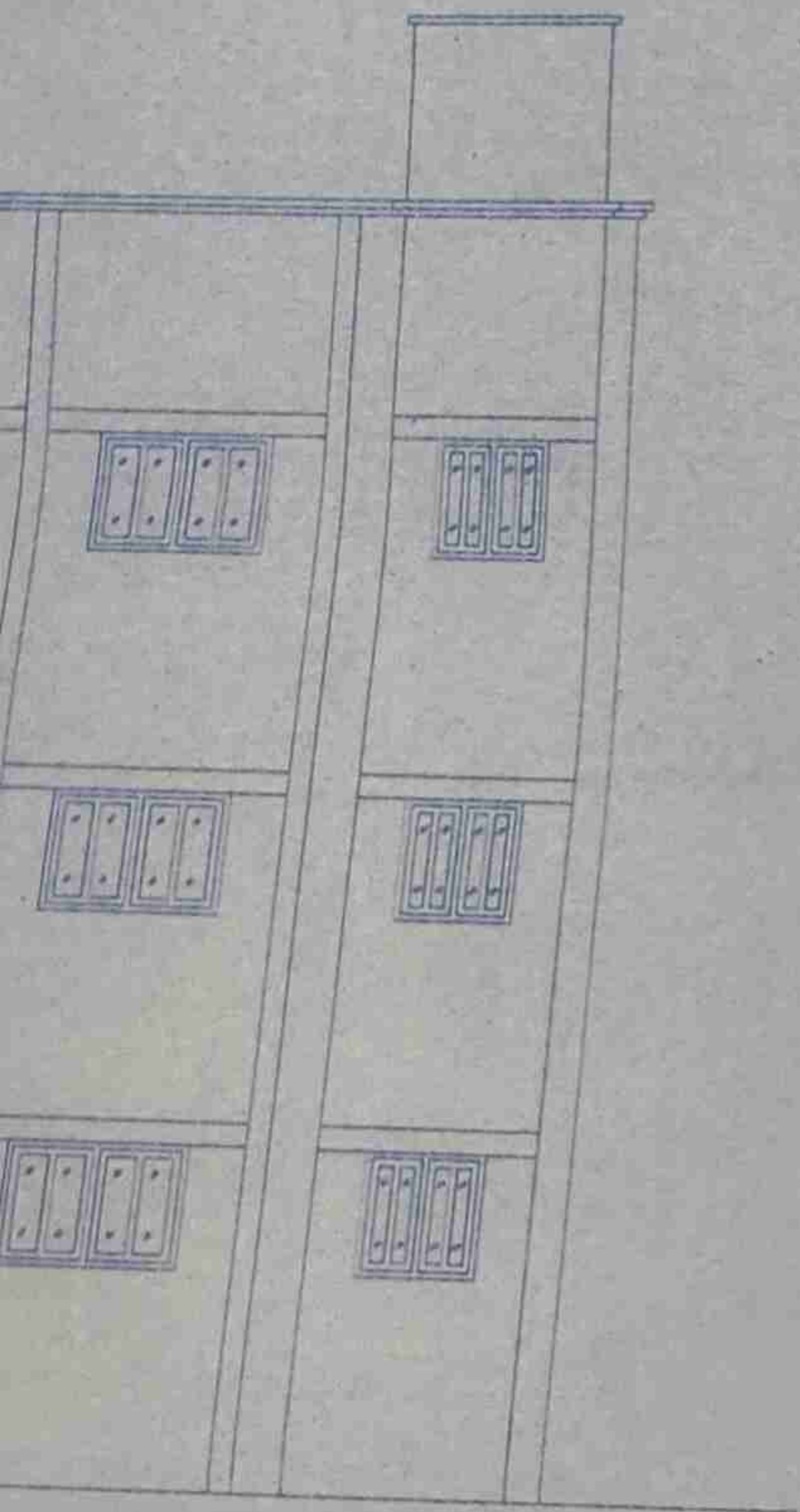

SECTION - 'XX'

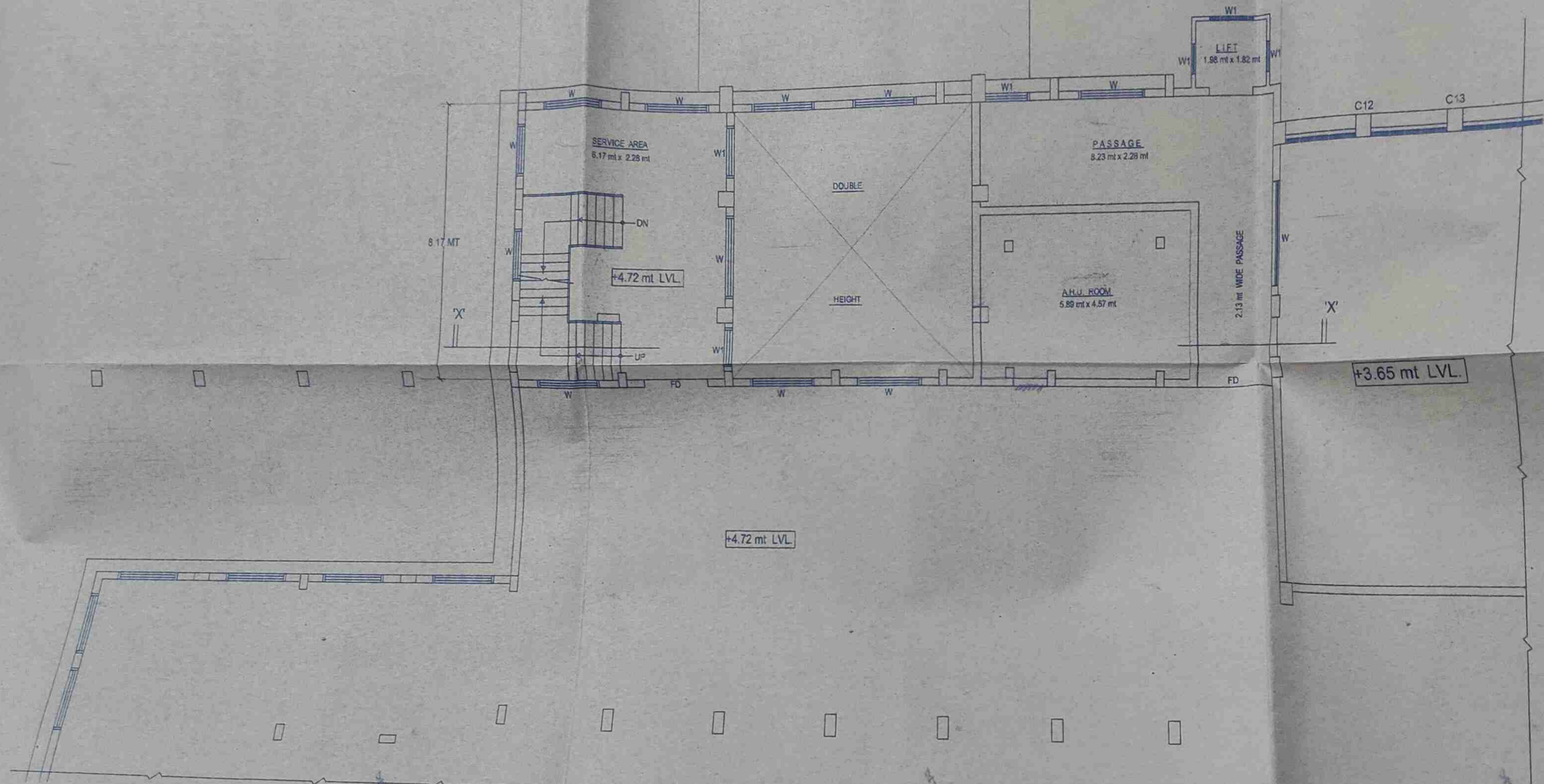

FIRST FLOOR PLAN



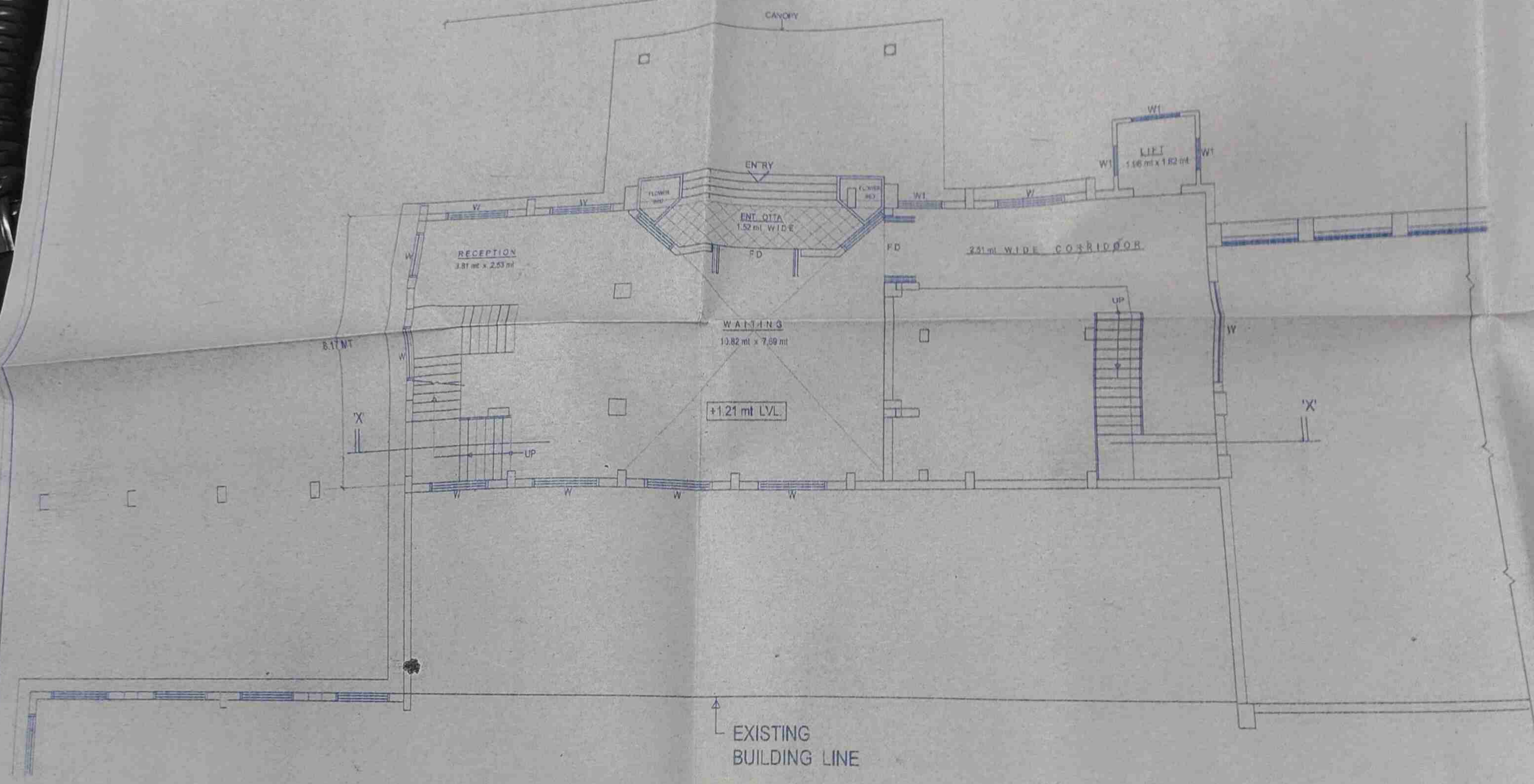

GROUND FLOOR PLAN

ctore
RA

ED CONSTRUCTION BUILDING ON
4, MOJE CHHAPRA, TA-DIST-NAVSARI

ARMES DIAMONDS EXPORTS
PVT. LTD.

SIGN. ARCHITECTS SIGN
DIRECTOR

Lic. No. 10 [2004-05]
Navsari

SHAH
CIVIL ENGINEER (INDIA) F.I.I.

CONSULTING
ENGINEER

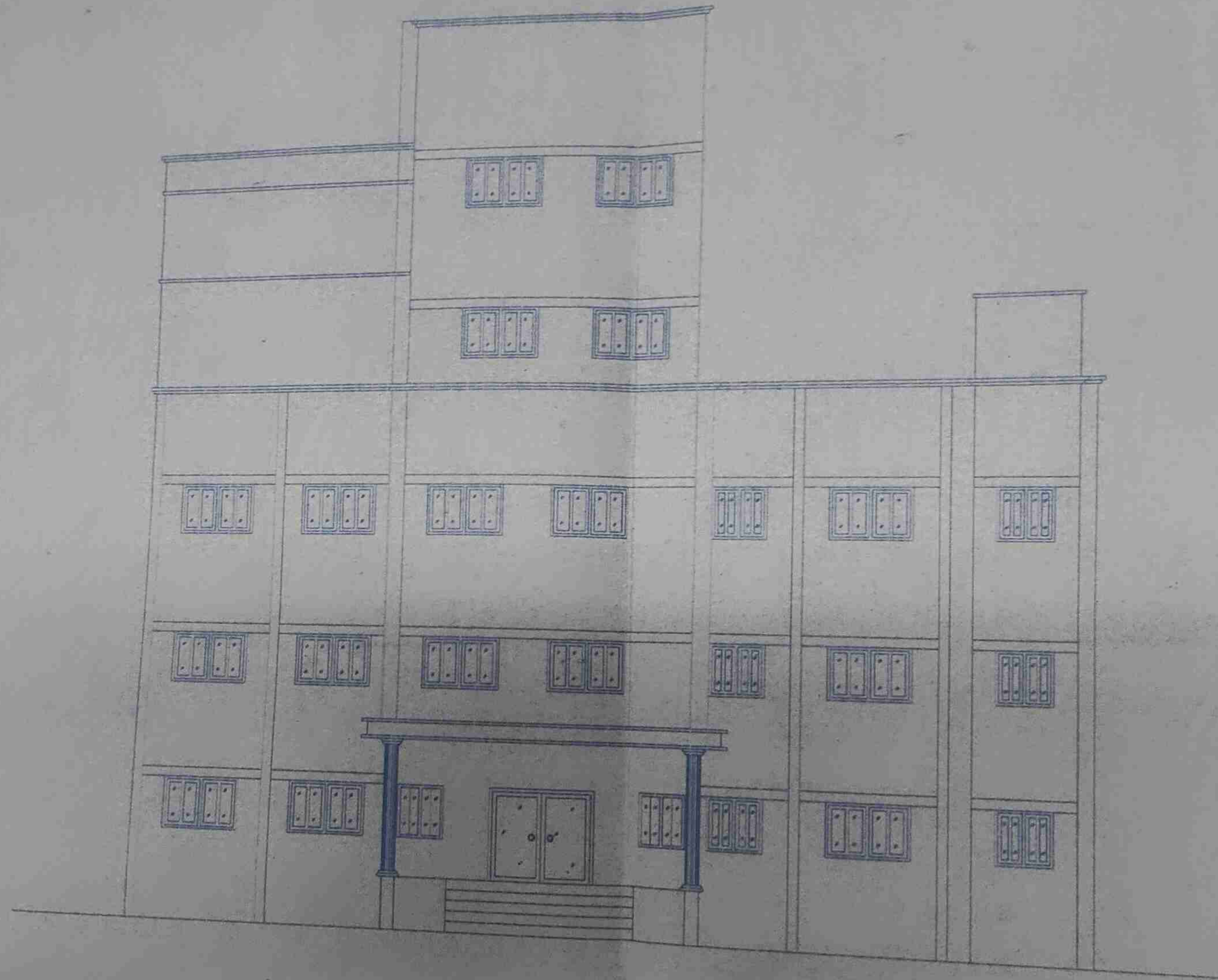

ELEVATION



ELEVATION

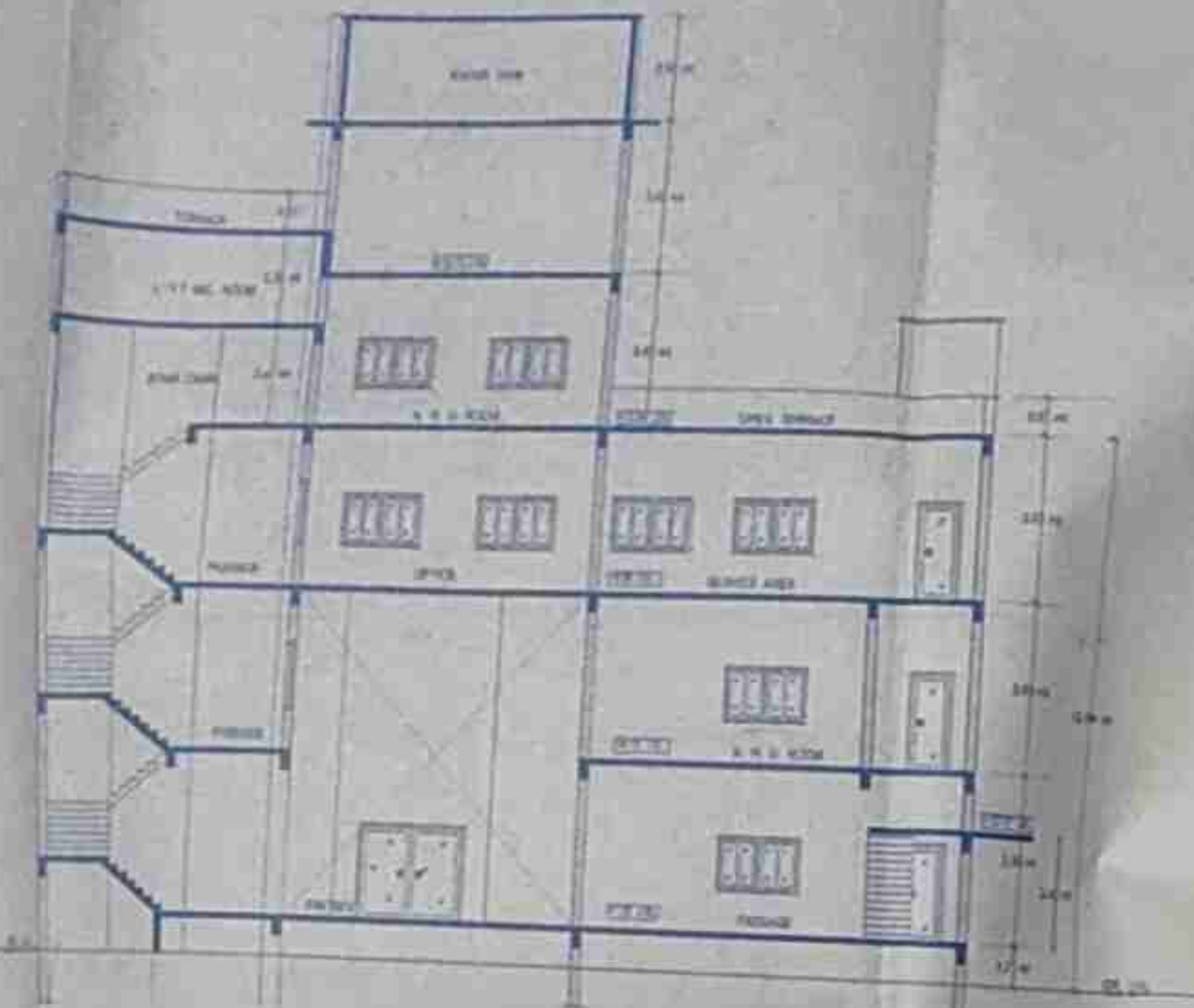

SECTION - XX



SECOND FLOOR PLAN

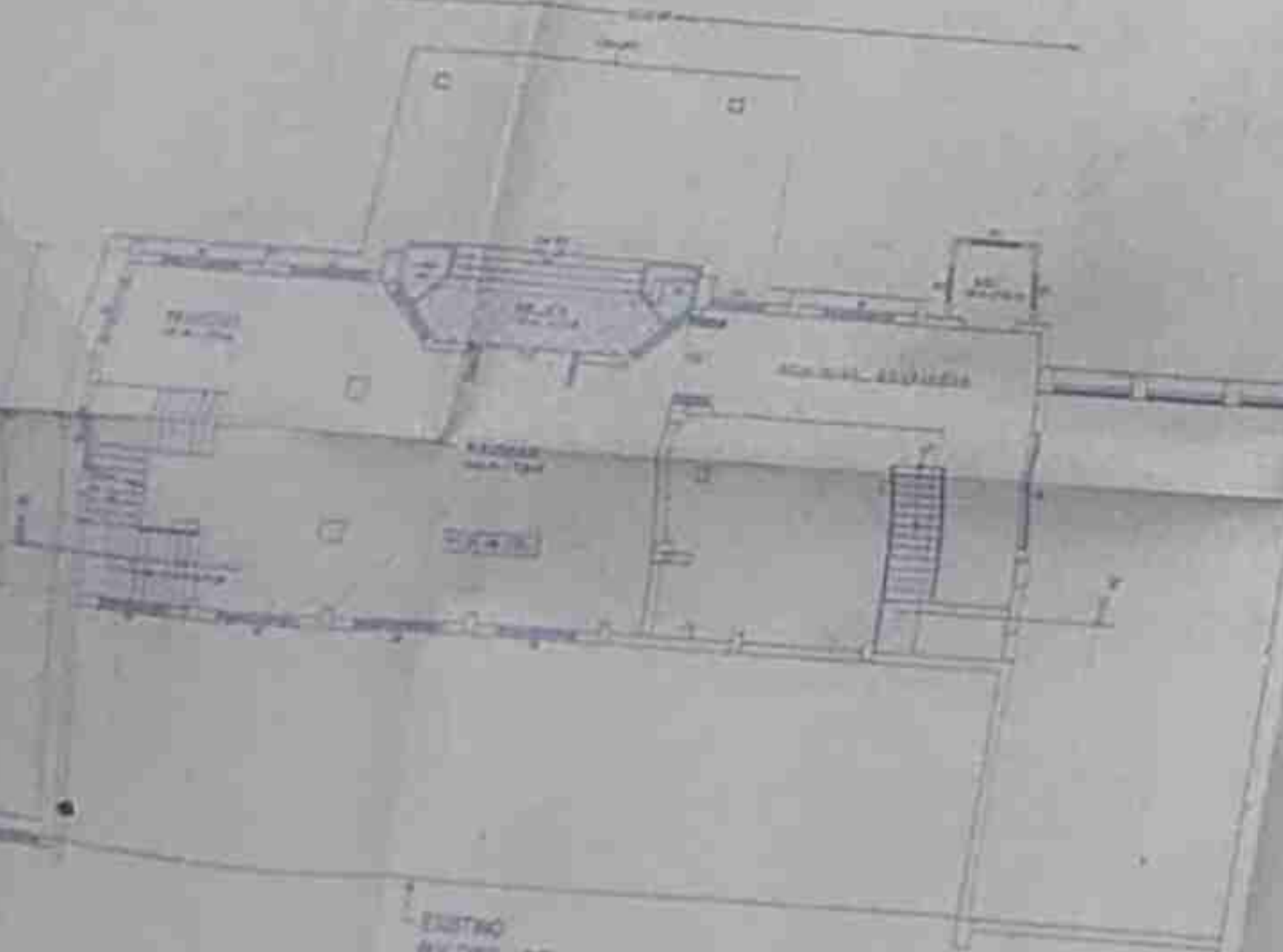

GROUND FLOOR PLAN



FIRST FLOOR PLAN

AREA STATEMENT

(1) PROPOSED CONTRIBUTION OF	PART (C)
(2) GROUND FLOOR PLAN	22.85 SQ.M
(3) FIRST FLOOR PLAN	101.18 SQ.M
(4) SECOND FLOOR PLAN	100.00 SQ.M
Total	224.03 SQ.M

OPENING SCHEDULE

NO	ITEM	WIDTH	HEIGHT
1	Parting Door F.G.	2.44 M	2.00 M
	Door 20"	1.80 M	2.00 M
	Door 41"	1.00 M	2.00 M
	Door 45"	2.00 M	2.00 M
2	WINDOW 10"	1.00 M	1.20 M
	WINDOW 17"	1.20 M	1.20 M



MANISH SHAH
 ARCHITECT & CONSULTING
 CHARTERED ENGINEER
 (C.E.)

98806 X 3 FLOOR - 2907.18 SQ. MT.
PART-C - WAITING AREA ON GR. FLOOR - 238.30 SQ. MT.
 FIRST FLOOR - 131.16 SQ. MT.
 SECOND FLOOR - 189.52 SQ. MT.
PART-D - PROP. DINING AREA ON
 1st. FLOOR FRONT SIDE
 (FABRICATED SHED) - 2323.16 SQ. MT.
TOTAL - 7832.28 SQ. MT.

OPENING SCHEDULE :-

NO	ITEM	WIDTH	HEIGHT
1	Folding Door		
	Door	2.44 mt.	2.13 mt.
	Door	1.82 mt.	2.13 mt.
	Door	0.90 mt.	2.13 mt.
	Door	0.90 mt.	2.13 mt.
2	WINDOW	1.82 mt.	1.21 mt.
	WINDOW	1.21 mt.	1.21 mt.
3	VENTILATION	0.60 mt.	1.06 mt.

COLOUR NOTES :

- PLOT BOUNDRY SHOWN IN
- EXISTING CONSTRUCTION SHOWN IN
- INTERNAL ROAD SHOWN IN
- PROPOSED FACTORY SHOWN IN

TITLE :-

PROPOSED CONSTRUCTION BUILDING ON,
 S. NO.- 194, MOJE CHHAPRA, TA-DIST-NAVSARI.

FOR:

FOR "PARMES DIAMONDS EXPRORTS
 PVT. LTD."

OWNER'S SIGN.

ARCHITECT'S SIGN.

For PARMES DIAMONDS EXPORTS PVT. LTD.

Bhadresh B. Mehta
 DIRECTOR

[Signature]
 LIC No. 10 [2034-35]
 Navsari

MANISH SHAH

B.E. CIVIL M.I.E. (INDIA) F.I.V.

**ARCHITECT & CONSULTING
 CHARTERED ENGINEER**

104, Nirmal complex, next to ICICI bank
 sayaji road, Navsari. -396445
 Ph: (02637)56832, Mobile : 9825125662

AREA STATEMENT :-

PART-B

(1) TOTAL PLOT AREA - (253737.00 SQ. FT.) (2819300 SQ. YDS.) 23572.74 SQ. MT.

(2) 40 % OF THE PLOT - (11277.20 SQ. YDS.) 9429.09 SQ. MT.

(3) EXISTING CONSTRUCTION -

BASEMENT FLOOR = 1017.42 SQ. MT.

GROUND FLOOR = 2681.85 SQ. MT.

MEZZANINE FLOOR = 113.69 SQ. MT.

FIRST FLOOR = 808.40 SQ. MT.

CANTEEN = 891.86 SQ. MT.

MANAGER BUNGLOW = 122.00 SQ. MT.

(4) PROPOSED EXTENSION FACTORY BUILDING

PART - A - SECOND FLOOR AREA - 1173.81 SQ. MT.

PART - B - GR. FL. PARKING AREA - 969.06 SQ. MT.

1st., 2nd. 3rd. FLOOR AREA -

969.06 X 3 FLOOR - 2907.18 SQ. MT.

PART - C - WAITING AREA ON GR. FLOOR - 238.39 SQ. MT.

FIRST FLOOR - 131.16 SQ. MT.

SECOND FLOOR - 189.52 SQ. MT.

PART - D - PROP. DINING AREA ON -

1st. FLOOR FRONT SIDE

(FABRICATED SHED) - 2323.16 SQ. MT.

TOTAL - 7932.28 SQ. MT.

OPENING SCHEDULE :-

NO	ITEM	WIDTH	HEIGHT
1	Folding Door	2.44 mt.	2.13 mt.
	Door	1.82 mt.	2.13 mt.
	Door	0.90 mt.	2.13 mt.
	Door	0.90 mt.	2.13 mt.
	Door		
2	WINDOW	1.82 mt.	1.21 mt.
	WINDOW	1.21 mt.	1.21 mt.
	VENTILATION	0.60 mt.	1.06 mt.

COLOUR NOTES :

- PLOT BOUNDRY SHOWN IN _____

EXISTING CONSTRUCTION SHOWN IN _____

AREA STATEMENT :-

PART-B

- (1) TOTAL PLOT AREA - (253737.00 SQ. FT.) (2819300 SQ. YDS.) 23572.74 SQ. MT.
 (2) 40% OF THE PLOT (11277.20 SQ. YDS.) 9429.09 SQ. MT.

(3) EXISTING CONSTRUCTION -

- BASEMENT FLOOR = 1017.42 SQ. MT.
 GROUND FLOOR = 2681.85 SQ. MT.
 MEZZANINE FLOOR = 113.89 SQ. MT.
 FIRST FLOOR = 808.40 SQ. MT.
 CANTEEN = 891.86 SQ. MT.
 MANAGER BUNGLOW = 122.00 SQ. MT.

(4) PROPOSED EXTENSION FACTORY BUILDING

PART-A - SECOND FLOOR AREA - 1173.81 SQ. MT.

PART-B - GR. FL. PARKING AREA - 969.06 SQ. MT.

1st, 2nd, 3rd. FLOOR AREA - 969.06 X 3 FLOOR - 2907.18 SQ. MT.

PART-C - WAITING AREA ON GR. FLOOR - 238.39 SQ. MT.

FIRST FLOOR - 131.15 SQ. MT.

SECOND FLOOR - 189.52 SQ. MT.

PART-D - PROP. DINING AREA ON -

1st. FLOOR FRONT SIDE

(FABRICATED SHED) - 2323.16 SQ. MT.

TOTAL - 7932.28 SQ. MT.

OPENING SCHEDULE :-

NO	ITEM	WIDTH	HEIGHT
1	Folding Door F.D.	2.44 mt.	2.13 mt.
	Door FD1	1.82 mt.	2.13 mt.
	Door d1	0.90 mt.	2.13 mt.
	Door d2	0.90 mt.	2.13 mt.
2	WINDOW W	1.82 mt.	1.21 mt.
	WINDOW W1	1.21 mt.	1.21 mt.
3	VENTILATION V	0.60 mt.	1.06 mt.

COLOUR NOTES :

- PLOT BOUNDRY SHOWN IN
- EXISTING CONSTRUCTION SHOWN IN
- INTERNAL ROAD SHOWN IN
- PROPOSED FACTORY SHOWN IN

TITLE :-

PROPOSED CONSTRUCTION BUILDING ON,
 S. NO.- 194, MOJE CHHAPRA, TA-DIST-NAVSARI.

FOR:

FOR "PARMES DIAMONDS EXPORPTS
 PVT. LTD."

OWNER'S SIGN.

ARCHITECT'S SIGN.

For PARMES DIAMONDS EXPORPTS PVT. LTD.

Manish Shah B. M. E.
 DIRECTOR

Manish Shah
 Lic No. 10 [2004-05]
 Navsari

MANISH SHAH

B.E. CIVIL M.I.E. (INDIA) F.I.V.

ARCHITECT & CONSULTING
 CHARTERED ENGINEER

104, Nirmal complex, next to ICICI bank
 sayaji road, Navsari.-396445
 Ph:(02637)56832, Mobile : 9825125662



Manish Shah
 સરખેશ,
 આ. પં.-છાપરા
 તા. જિ. નવસારી

આ. પં. છાપરા, તા. જિ. નવસારી
 સામાજિક સેવા વાણીજીવન (સ.સ.સ.) વી મંચર

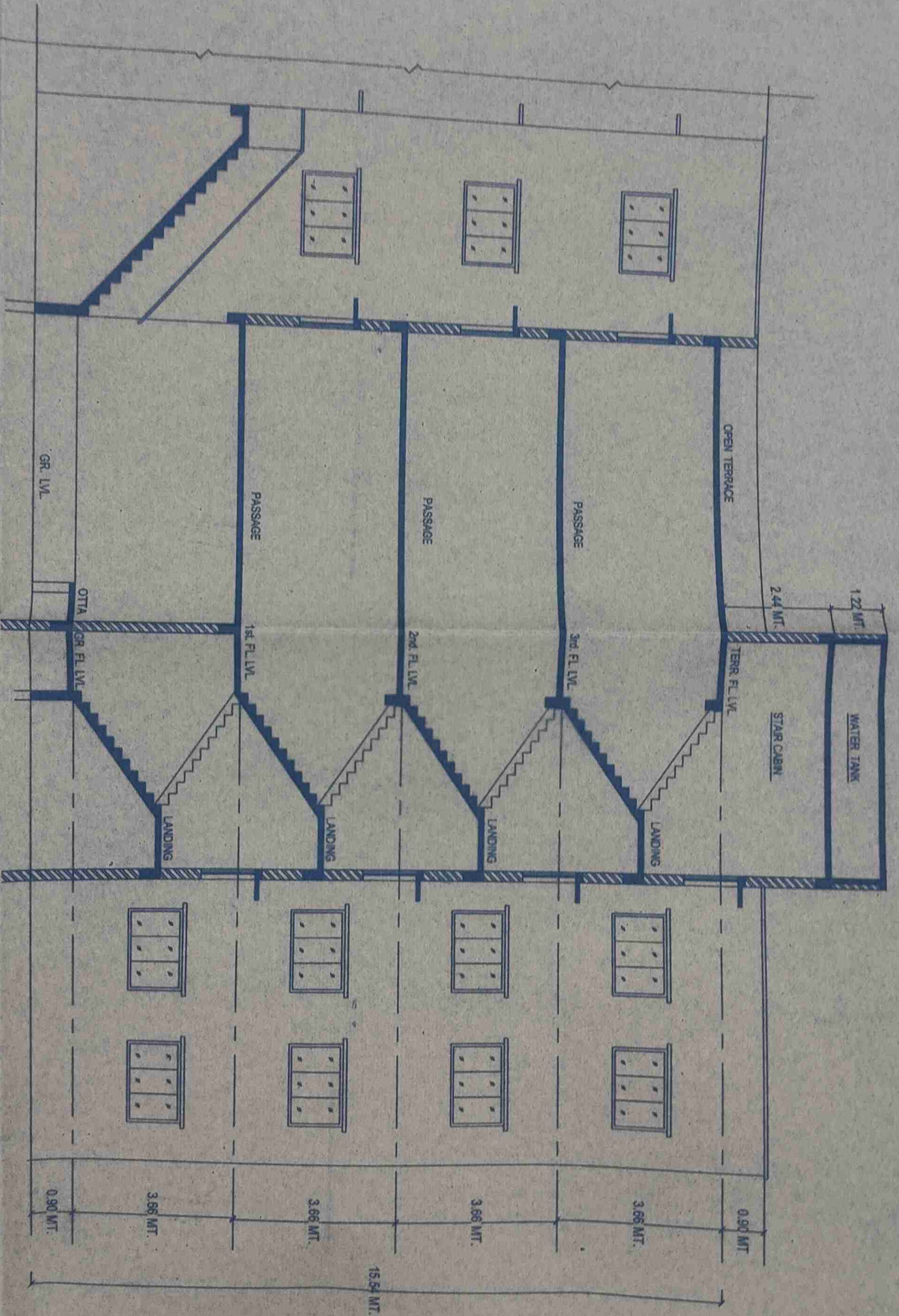

SECTION - 'XX'

ELEVATION

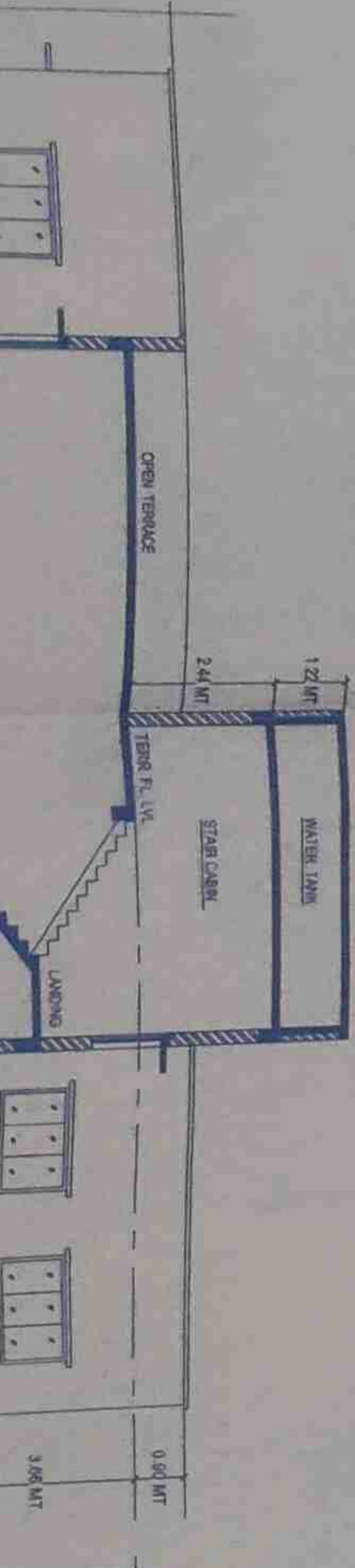
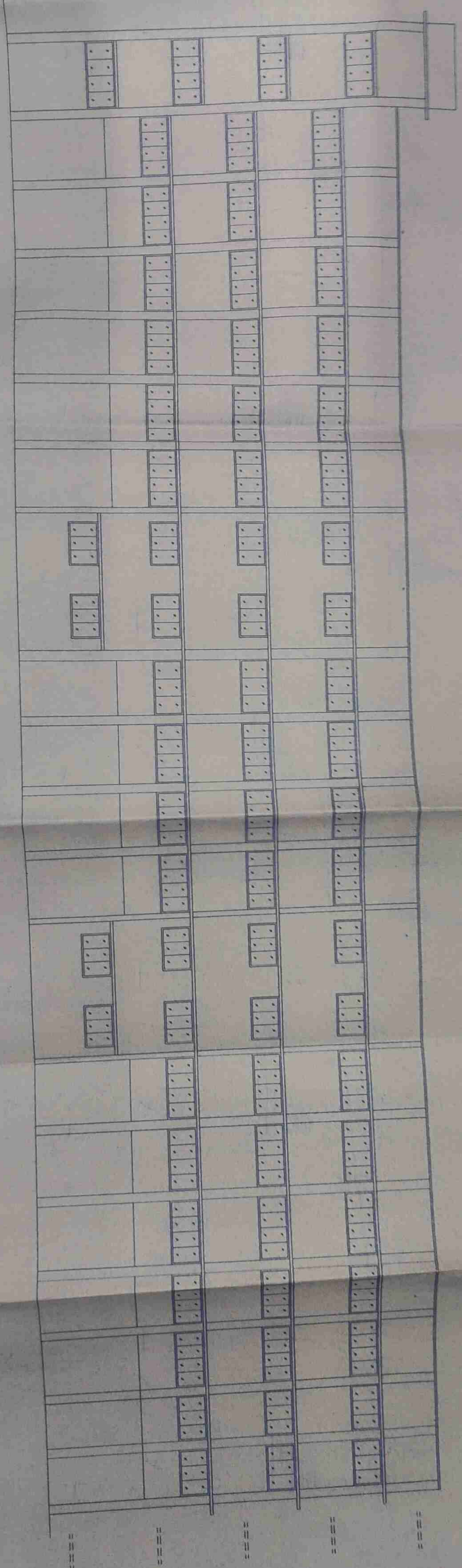

AREA STATEMENT :-

PART A

- (1) TOTAL FLOT AREA - (250737.00 SQ. FT.) (231830.00 SQ. YDS.) 23877.74 SQ. MT.
- (2) AREA OF THE FLOT (11277.20 SQ. YDS.) 9429.09 SQ. MT.
- (3) EXISTING CONSTRUCTION
- BASEMENT FLOOR * 1017.42 SQ. MT.
- GROUND FLOOR * 2381.85 SQ. MT.
- MEZZAINE FLOOR * 113.89 SQ. MT.
- FIRST FLOOR * 808.40 SQ. MT.
- CANTINE * 871.86 SQ. MT.