

PROPOSED BASEMENT FLOOR F.S.I.
SCALE:- 1:400

AREA CALCULATION:

72.11 MT. x 61.61 MT. = 4442.69 SQ. MT.

DEDUCTION AREA:

- (1) 26.99 mt. x 8.04 mt. x 1 nos = 216.99 SQ. MT.
- (2) 5.18 mt. x 7.81 mt. x 1 nos = 40.45 SQ. MT.
- (3) 39.49 mt. x 8.04 mt. x 1 nos = 317.49 SQ. MT.
- (4) 4.90 mt. x 1.50 mt. x 1 nos = 7.35 SQ. MT.
- (5) 1.50 mt. x 2.20 mt. x 2 nos = 6.60 SQ. MT.
- (6) 1.50 mt. x 1.80 mt. x 3 nos = 8.10 SQ. MT.
- (7) 4.90 mt. x 3.16 mt. x 1 nos = 15.48 SQ. MT.
- (8) 14.46 mt. x 19.03 mt. x 1 nos = 275.17 SQ. MT.
- (9) 2.29 mt. x 2.26 mt. x 1 nos = 5.17 SQ. MT.
- (10) 1.79 mt. x 1.86 mt. x 1 nos = 3.32 SQ. MT.
- (11) 4.28 mt. x 6.12 mt. x 1 nos = 26.19 SQ. MT.
- (12) 7.70 mt. x 3.35 mt. x 1 nos = 25.79 SQ. MT.

4442.69 SQ. MT. - 948.10 SQ.MT. = 3494.59 SQ. MT.

PROPOSED BASEMENT FLOOR F.S.I. = 3494.59 SQ. MT.

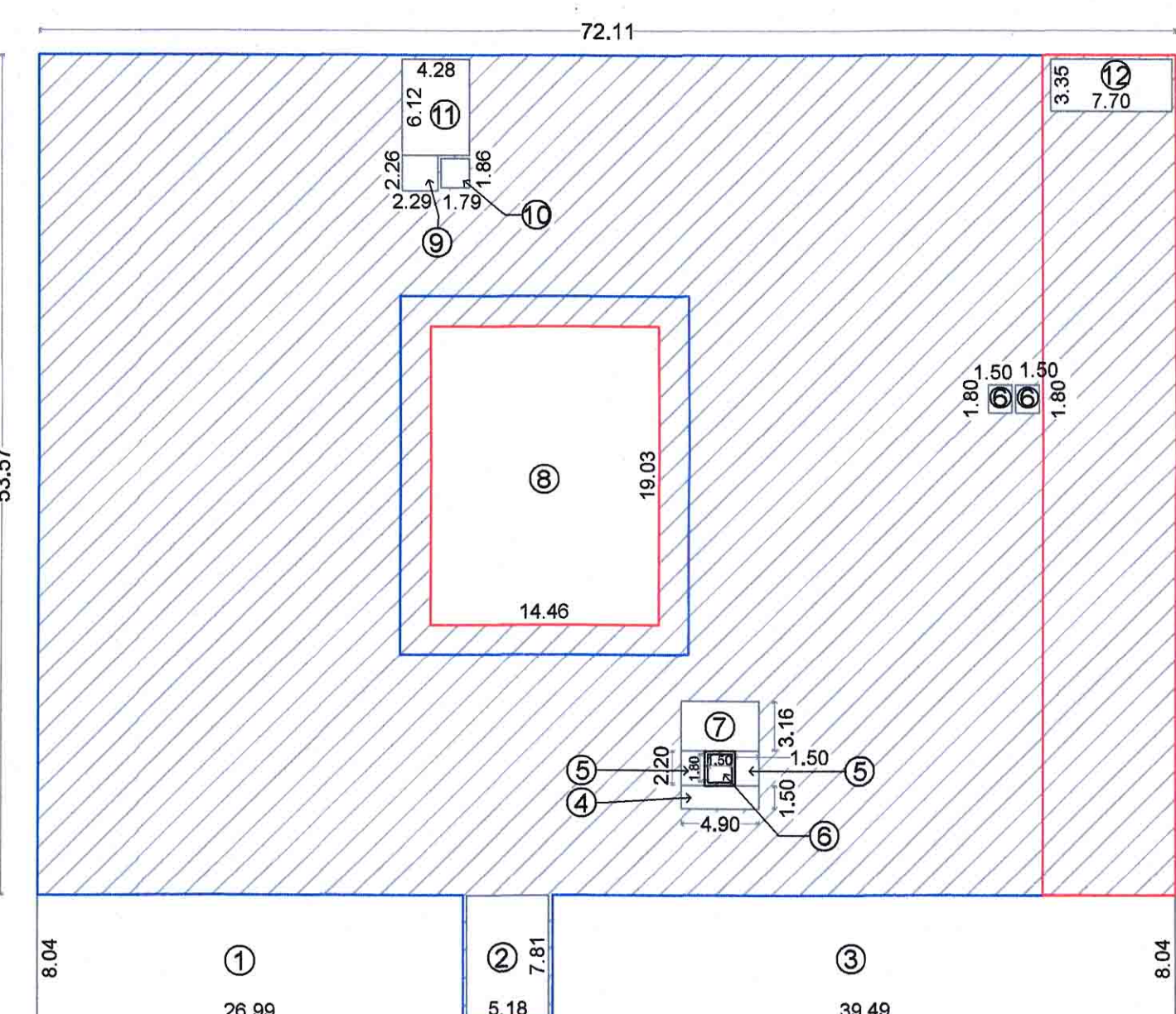

EXISTING & PROPOSED GROUND FLOOR F.S.I.
SCALE:- 1:400

AREA CALCULATION:

72.11 MT. x 61.61 MT. = 4442.69 SQ. MT.

DEDUCTION AREA:

- (1) 26.99 mt. x 8.04 mt. x 1 nos = 216.99 SQ. MT.
- (2) 5.18 mt. x 7.81 mt. x 1 nos = 40.45 SQ. MT.
- (3) 39.49 mt. x 8.04 mt. x 1 nos = 317.49 SQ. MT.
- (4) 4.90 mt. x 1.50 mt. x 1 nos = 7.35 SQ. MT.
- (5) 1.50 mt. x 2.20 mt. x 2 nos = 6.60 SQ. MT.
- (6) 1.50 mt. x 1.80 mt. x 3 nos = 8.10 SQ. MT.
- (7) 4.90 mt. x 3.16 mt. x 1 nos = 15.48 SQ. MT.
- (8) 14.46 mt. x 19.03 mt. x 1 nos = 275.17 SQ. MT.
- (9) 2.29 mt. x 2.26 mt. x 1 nos = 5.17 SQ. MT.
- (10) 1.79 mt. x 1.86 mt. x 1 nos = 3.32 SQ. MT.
- (11) 4.28 mt. x 6.12 mt. x 1 nos = 26.19 SQ. MT.
- (12) 7.70 mt. x 3.35 mt. x 1 nos = 25.79 SQ. MT.

4442.69 SQ. MT. - 948.10 SQ.MT. = 3494.59 SQ. MT.

GROUND FLOOR F.S.I. = 3494.59 SQ. MT.

EXISTING APPROVED GROUND FLOOR F.S.I. + PROPOSED GROUND FLOOR F.S.I. = 2853.27 + 641.32 = 3494.59 SQ. MT.

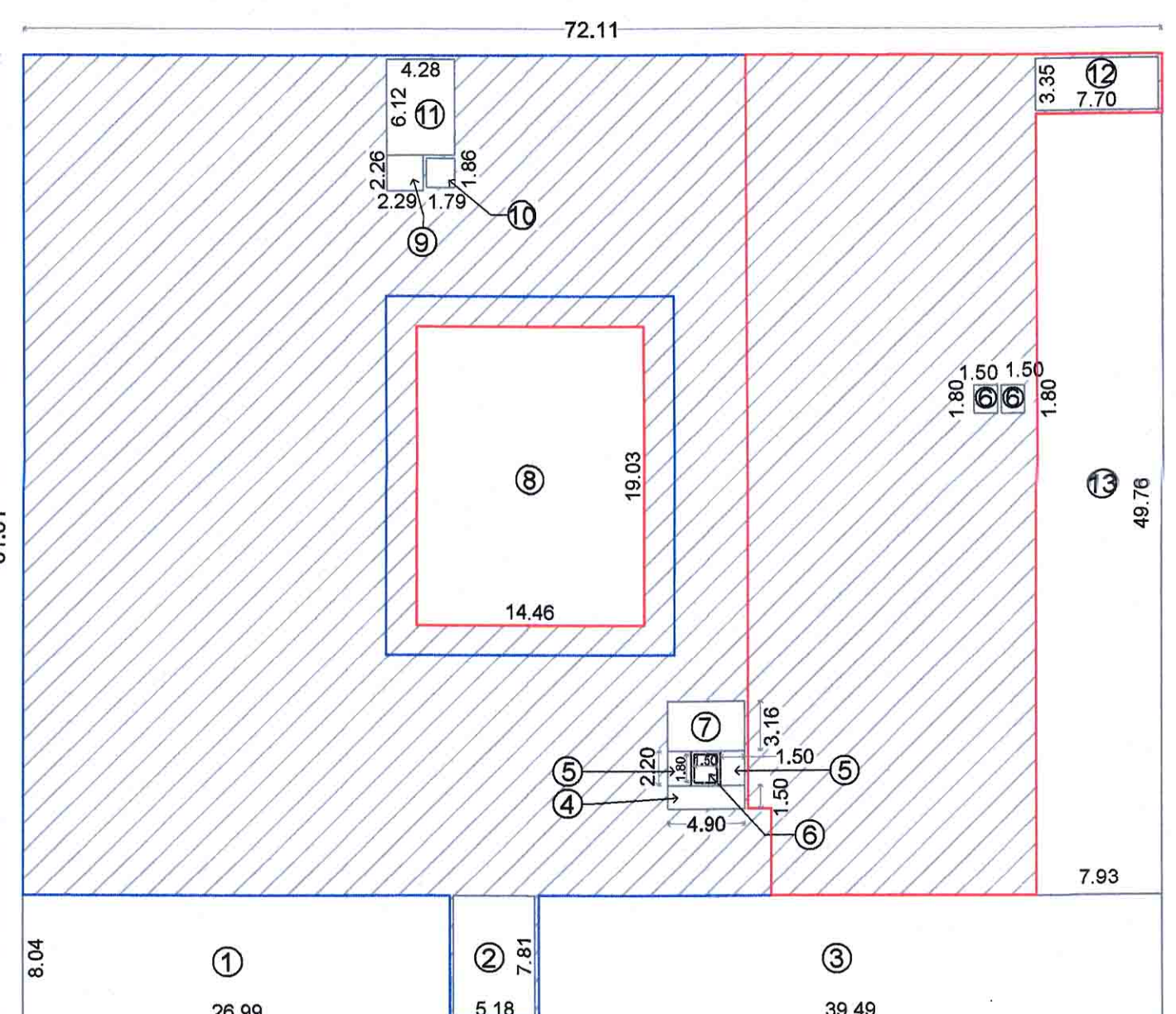

EXISTING & PROPOSED FIRST FLOOR F.S.I.
SCALE:- 1:400

AREA CALCULATION:

72.11 MT. x 61.61 MT. = 4442.69 SQ. MT.

DEDUCTION AREA:

- (1) 26.99 mt. x 8.04 mt. x 1 nos = 216.99 SQ. MT.
- (2) 5.18 mt. x 7.81 mt. x 1 nos = 40.45 SQ. MT.
- (3) 39.49 mt. x 8.04 mt. x 1 nos = 317.49 SQ. MT.
- (4) 4.90 mt. x 1.50 mt. x 1 nos = 7.35 SQ. MT.
- (5) 1.50 mt. x 2.20 mt. x 2 nos = 6.60 SQ. MT.
- (6) 1.50 mt. x 1.80 mt. x 3 nos = 8.10 SQ. MT.
- (7) 4.90 mt. x 3.16 mt. x 1 nos = 15.48 SQ. MT.
- (8) 14.46 mt. x 19.03 mt. x 1 nos = 275.17 SQ. MT.
- (9) 2.29 mt. x 2.26 mt. x 1 nos = 5.17 SQ. MT.
- (10) 1.79 mt. x 1.86 mt. x 1 nos = 3.32 SQ. MT.
- (11) 4.28 mt. x 6.12 mt. x 1 nos = 26.19 SQ. MT.
- (12) 7.70 mt. x 3.35 mt. x 1 nos = 25.79 SQ. MT.
- (13) 7.93 mt. x 49.76 mt. x 1 nos = 394.59 SQ. MT.

4442.69 SQ. MT. - 1342.69 SQ.MT. = 3100.00 SQ. MT.

FIRST FLOOR F.S.I. = 3100.00 SQ. MT.

EXISTING APPROVED FIRST FLOOR F.S.I. + PROPOSED FIRST FLOOR F.S.I. = 2016.84 + 1083.16 = 3238.45 SQ. MT.

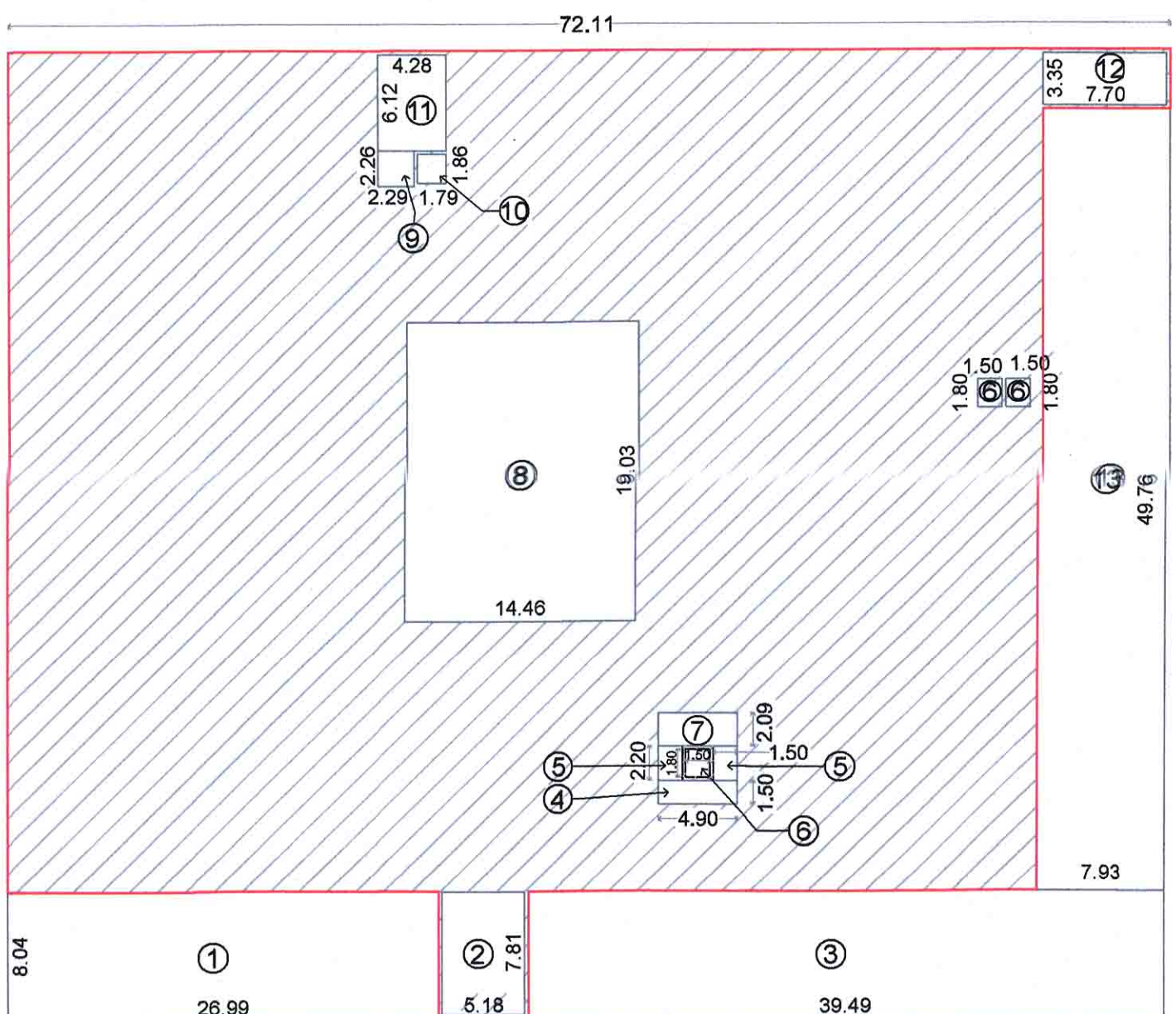

PROPOSED SECOND FLOOR F.S.I.
SCALE:- 1:400

AREA CALCULATION:

72.11 MT. x 61.61 MT. = 4442.69 SQ. MT.

DEDUCTION AREA:

- (1) 26.99 mt. x 8.04 mt. x 1 nos = 216.99 SQ. MT.
- (2) 5.18 mt. x 7.81 mt. x 1 nos = 40.45 SQ. MT.
- (3) 39.49 mt. x 8.04 mt. x 1 nos = 317.49 SQ. MT.
- (4) 4.90 mt. x 1.50 mt. x 1 nos = 7.35 SQ. MT.
- (5) 1.50 mt. x 2.20 mt. x 2 nos = 6.60 SQ. MT.
- (6) 1.50 mt. x 1.80 mt. x 3 nos = 8.10 SQ. MT.
- (7) 4.90 mt. x 2.09 mt. x 1 nos = 10.24 SQ. MT.
- (8) 14.46 mt. x 19.03 mt. x 1 nos = 275.17 SQ. MT.
- (9) 2.29 mt. x 2.26 mt. x 1 nos = 5.17 SQ. MT.
- (10) 1.79 mt. x 1.86 mt. x 1 nos = 3.32 SQ. MT.
- (11) 4.28 mt. x 6.12 mt. x 1 nos = 26.19 SQ. MT.
- (12) 7.70 mt. x 3.35 mt. x 1 nos = 25.79 SQ. MT.
- (13) 7.93 mt. x 49.76 mt. x 1 nos = 394.59 SQ. MT.

4442.69 SQ. MT. - 1337.45 SQ.MT. = 3105.24 SQ. MT.

PROPOSED SECOND FLOOR F.S.I. = 3105.24 SQ. MT.

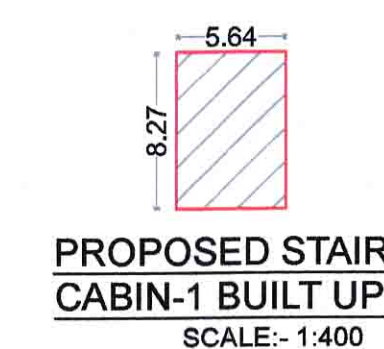

PROPOSED STAIR CABIN-1 BUILT UP
SCALE:- 1:400

AREA CALCULATION:

5.64 MT. x 8.27 MT. = 46.64 SQ. MT.

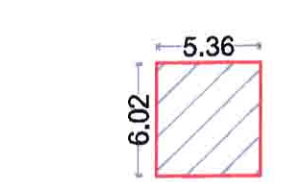

PROPOSED STAIR CABIN-2 BUILT UP
SCALE:- 1:400

AREA CALCULATION:

5.36 MT. x 6.02 MT. = 32.26 SQ. MT.

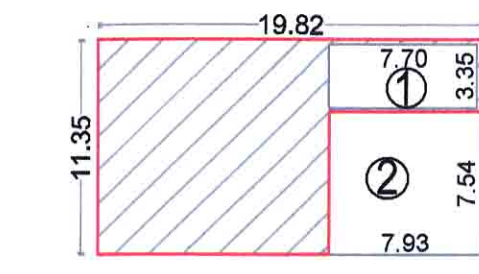

PROPOSED THIRD FLOOR F.S.I.
SCALE:- 1:400

AREA CALCULATION:

19.82 MT. x 11.35 MT. = 224.95 SQ. MT.

DEDUCTION AREA:

- (1) 7.70 mt. x 5.35 mt. x 1 nos = 41.19 SQ. MT.
- (2) 7.93 mt. x 7.54 mt. x 1 nos = 59.79 SQ. MT.

224.95 SQ. MT. - 100.98 SQ. MT. = 123.97 SQ. MT.

PROPOSED THIRD FLOOR F.S.I. = 123.97 SQ. MT.

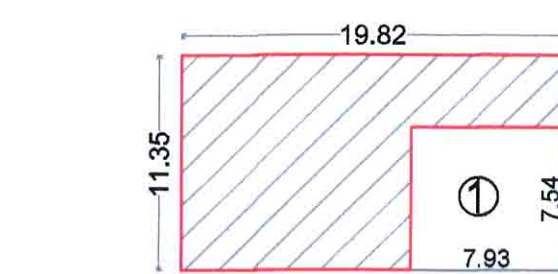

PROPOSED THIRD FLOOR BUILT UP
SCALE:- 1:400

AREA CALCULATION:

19.82 MT. x 11.35 MT. = 224.95 SQ. MT.

DEDUCTION AREA:

- (1) 7.93 mt. x 7.54 mt. x 1 nos = 59.79 SQ. MT.

224.95 SQ. MT. - 59.79 SQ. MT. = 165.16 SQ. MT.

PROPOSED THIRD FLOOR BUILT UP = 165.16 SQ. MT.

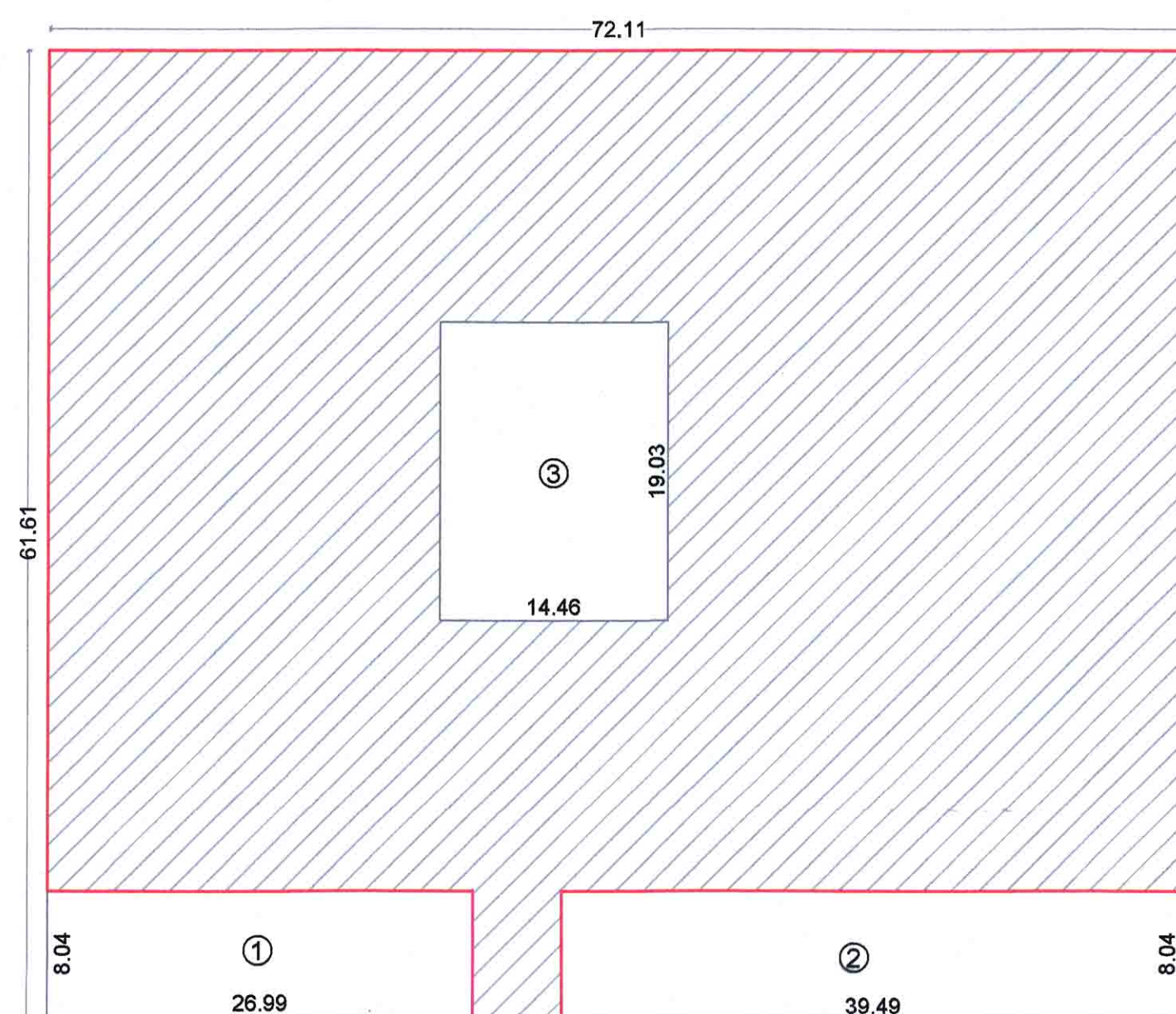

PROPOSED BASEMENT FLOOR BUILT UP
SCALE:- 1:400

AREA CALCULATION:

72.11 MT. x 61.61 MT. = 4442.69 SQ. MT.

DEDUCTION AREA:

- (1) 26.99 mt. x 8.04 mt. x 1 nos = 216.99 SQ. MT.
- (2) 39.49 mt. x 8.04 mt. x 1 nos = 317.49 SQ. MT.
- (3) 14.46 mt. x 19.03 mt. x 1 nos = 275.17 SQ. MT.

4442.69 SQ.MT. - 809.65 SQ.MT. = 3633.04 SQ. MT.

PROPOSED BASEMENT FLOOR BUILT UP = 3633.04 SQ. MT.

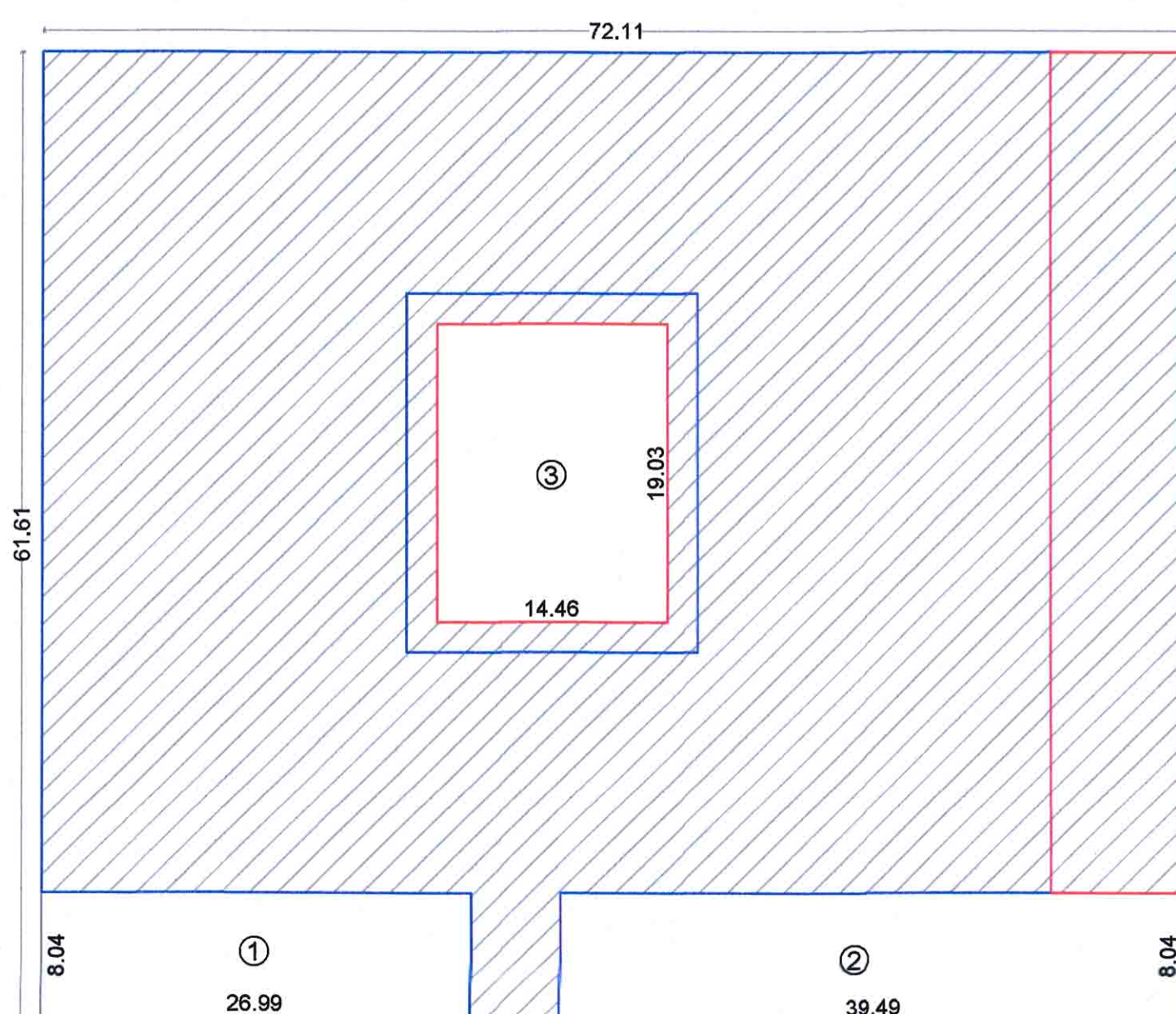

EXISTING & PROPOSED GROUND FLOOR BUILT UP
SCALE:- 1:400

AREA CALCULATION:

72.11 MT. x 61.61 MT. = 4442.69 SQ. MT.

DEDUCTION AREA:

- (1) 26.99 mt. x 8.04 mt. x 1 nos = 216.99 SQ. MT.
- (2) 39.49 mt. x 8.04 mt. x 1 nos = 317.49 SQ. MT.
- (3) 14.46 mt. x 19.03 mt. x 1 nos = 275.17 SQ. MT.

4442.69 SQ.MT. - 809.65 SQ.MT. = 3633.04 SQ. MT.

GROUND FLOOR BUILT UP = 3633.04 SQ. MT.

EXISTING APPROVED GROUND FLOOR BUILT UP + PROPOSED GROUND FLOOR BUILT UP = 2991.72 + 641.32 = 3633.04 SQ. MT.

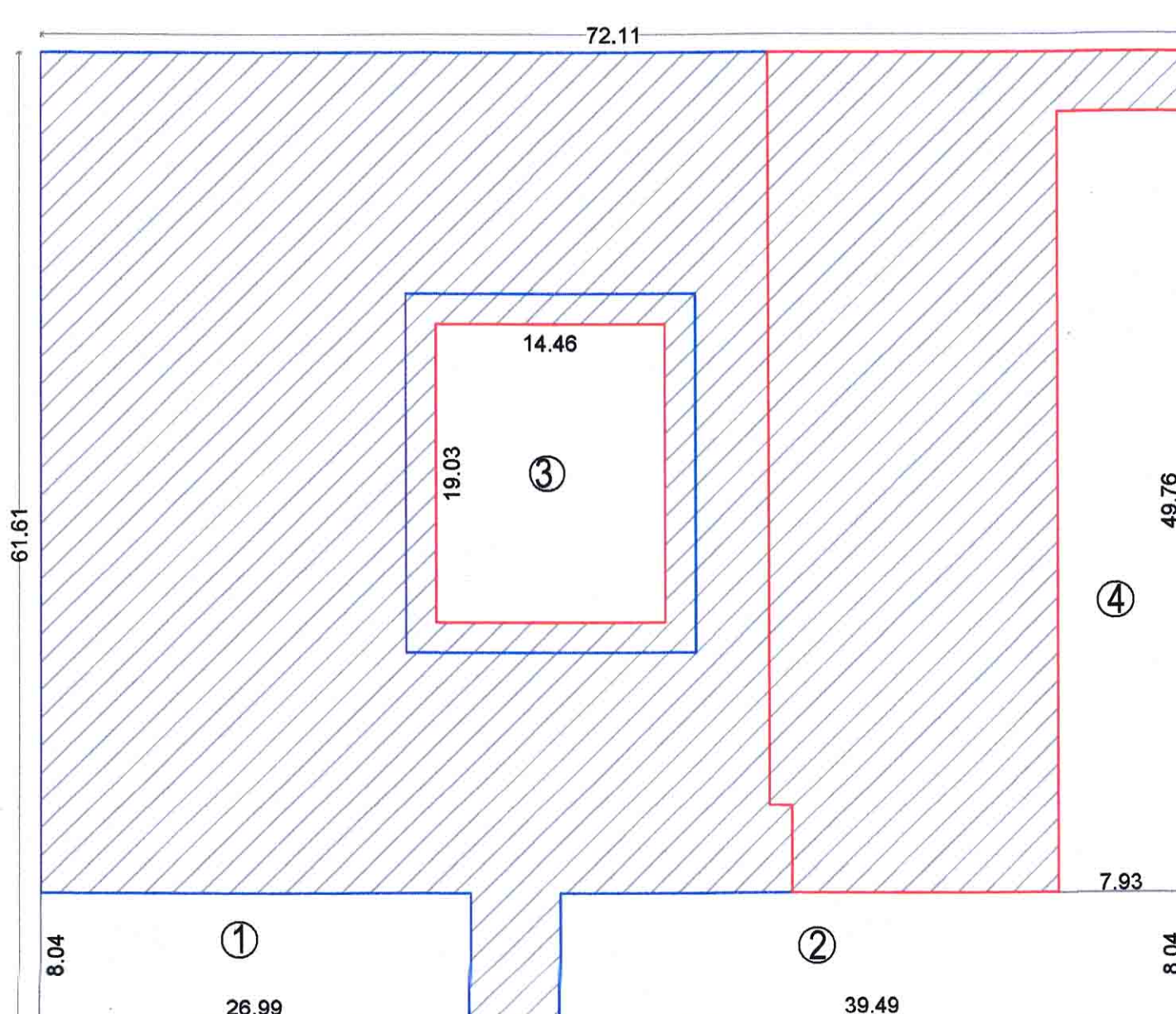

EXISTING & PROPOSED FIRST FLOOR BUILT UP
SCALE:- 1:400

AREA CALCULATION:

72.11 MT. x 61.61 MT. = 4442.69 SQ. MT.

DEDUCTION AREA:

- (1) 26.99 mt. x 8.04 mt. x 1 nos = 216.99 SQ. MT.
- (2) 39.49 mt. x 8.04 mt. x 1 nos = 317.49 SQ. MT.
- (3) 14.46 mt. x 19.03 mt. x 1 nos = 275.17 SQ. MT.
- (4) 7.93 mt. x 49.76 mt. x 1 nos = 394.59 SQ. MT.

4442.69 SQ.MT. - 1204.24 SQ.MT. = 3238.45 SQ. MT.

FIRST FLOOR BUILT UP = 3238.45 SQ. MT.

EXISTING APPROVED FIRST FLOOR BUILT UP + PROPOSED FIRST FLOOR BUILT UP = 2155.29 + 1083.16 = 3238.45 SQ. MT.

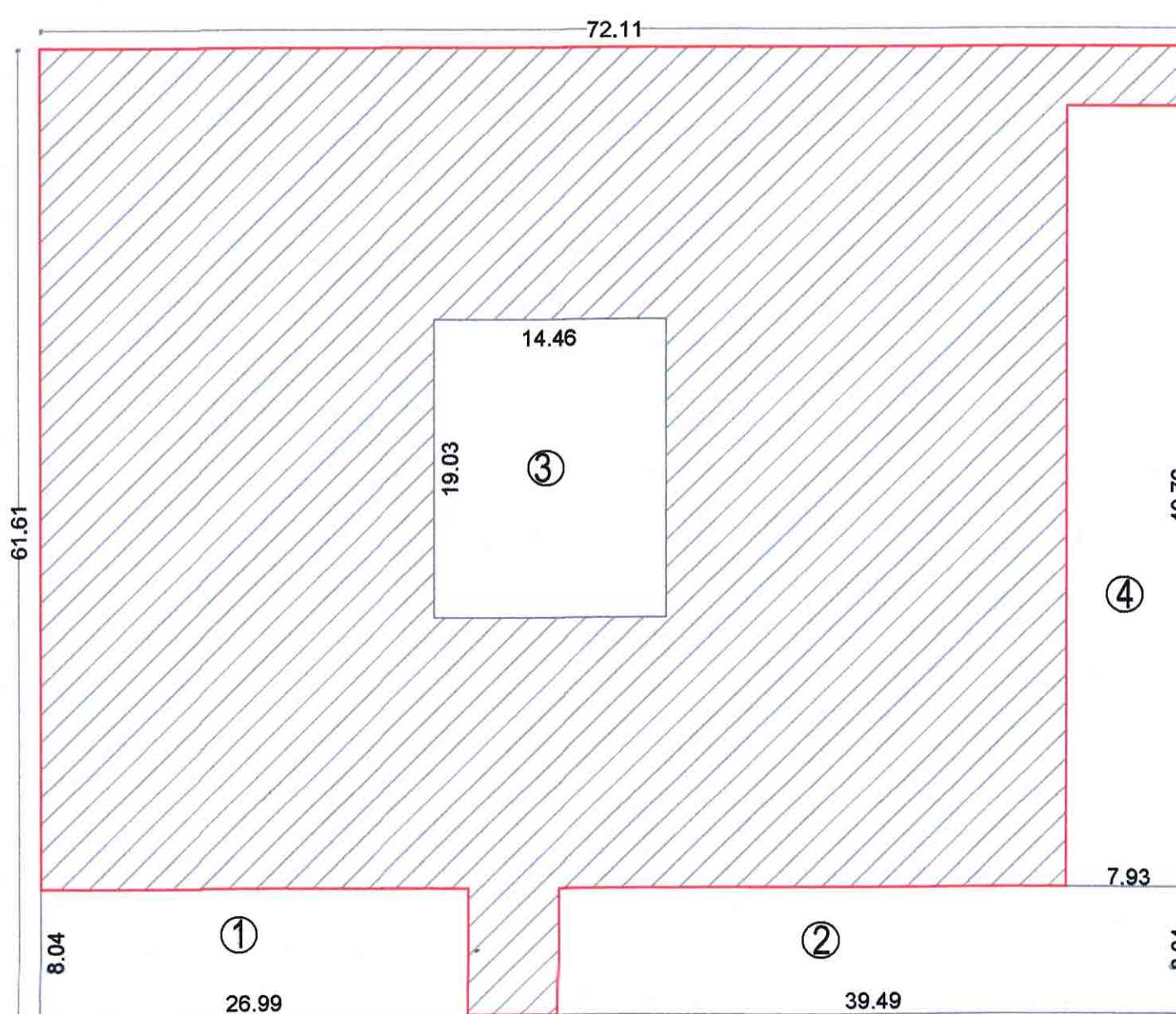

PROPOSED SECOND FLOOR BUILT UP
SCALE:- 1:400

AREA CALCULATION:

72.11 MT. x 61.61 MT. = 4442.69 SQ. MT.

DEDUCTION AREA:

- (1) 26.99 mt. x 8.04 mt. x 1 nos = 216.99 SQ. MT.
- (2) 39.49 mt. x 8.04 mt. x 1 nos = 317.49 SQ. MT.
- (3) 14.46 mt. x 19.03 mt. x 1 nos = 275.17 SQ. MT.
- (4) 7.93 mt. x 49.76 mt. x 1 nos = 394.59 SQ. MT.

4442.69 SQ.MT. - 1204.24 SQ.MT. = 3238.45 SQ. MT.

PROPOSED SECOND FLOOR BUILT UP = 3238.45 SQ. MT.

STAIR CABIN & LIFT M/C ROOM BUILT UP AREA TABLE

	B.UP AREA (IN SQ.MT.)
STAIR CABIN-1	46.64
STAIR CABIN-2	32.26
STAIR CABIN-3	40.81
STAIR CABIN-4	31.08
LIFT M/C ROOM-1	32.26
LIFT M/C ROOM-2	8.33
LIFT M/C ROOM-3	40.81
TOTAL	232.19

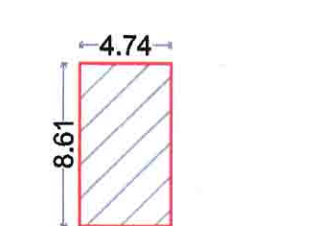

PROPOSED STAIR CABIN-3 BUILT UP
SCALE:- 1:400

AREA CALCULATION:

4.74 MT. x 8.61 MT. = 40.81 SQ. MT.

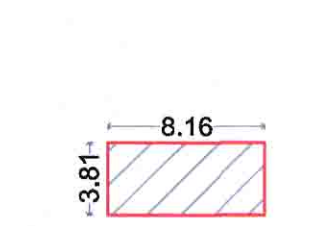

PROPOSED STAIR CABIN-4 BUILT UP
SCALE:- 1:400

AREA CALCULATION:

8.16 MT. x 3.81 MT. = 31.08 SQ. MT.

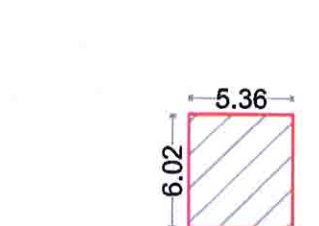

PROPOSED LIFT M/C ROOM-1 BUILT UP
SCALE:- 1:400

AREA CALCULATION:

5.36 MT. x 6.02 MT. = 32.26 SQ. MT.

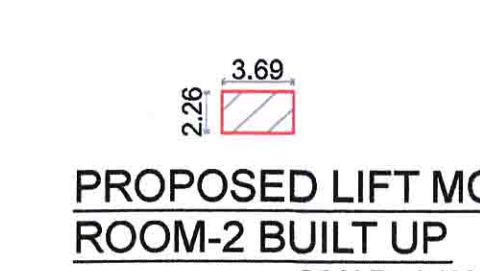

PROPOSED LIFT M/C ROOM-2 BUILT UP
SCALE:- 1:400

AREA CALCULATION:

3.69 MT. x 2.26 MT. = 8.33 SQ. MT.

Owners Signature: *Manish Shah*

Engineer Signature: *Manish Shah*

MANENDRA BROTHERS EXPORTS PVT. LTD. GENERAL MANAGER

DESCRIPTION OF PROPOSED PROPERTY
REVISED CAMPUS PLAN FOR MERCENTILE -M3 (DIAMOND FACTORY) USE ON S.NO. 8,15,16,17 PAIKI PLOT NO. 48 TO 81/ PAIKI 28 & 22 PAIKI PLOT NO. 164,165,166, MOJE. JAMALPORE, TA. NAVSARI, DIST. NAVSARI,

OWNER :- Mr. MANU GUPTA
POWER OF ATTORNEY HOLDER OF MAHENDRA BROTHERS EXPORTS PVT. LTD.

MANISH SHAH
B.E. CIVIL, M.I.E. (INDIA) F.I.C. ARCHITECT & CONSULTING CHARTERED ENGINEER
104, Nimal Complex, Next to ICICI Bank, Sayaji Road, Navsari - 396445, Ph: 02637256812, Mobile: 9825125662

Signature of Licenced Engineer: *Manish Shah*

Licence No - 1004ERH05042600010