

નવસારી શહેરી વિકાસ સત્તામંડળ
 રજાવિક્રી નંબર... ૯-૧૨
 તારીખ... ૧૨/૦૭/૨૦૨૩ ને
 આધિન રહીને મંજૂર.
 મુખ્ય કારોબારી અધિકારી

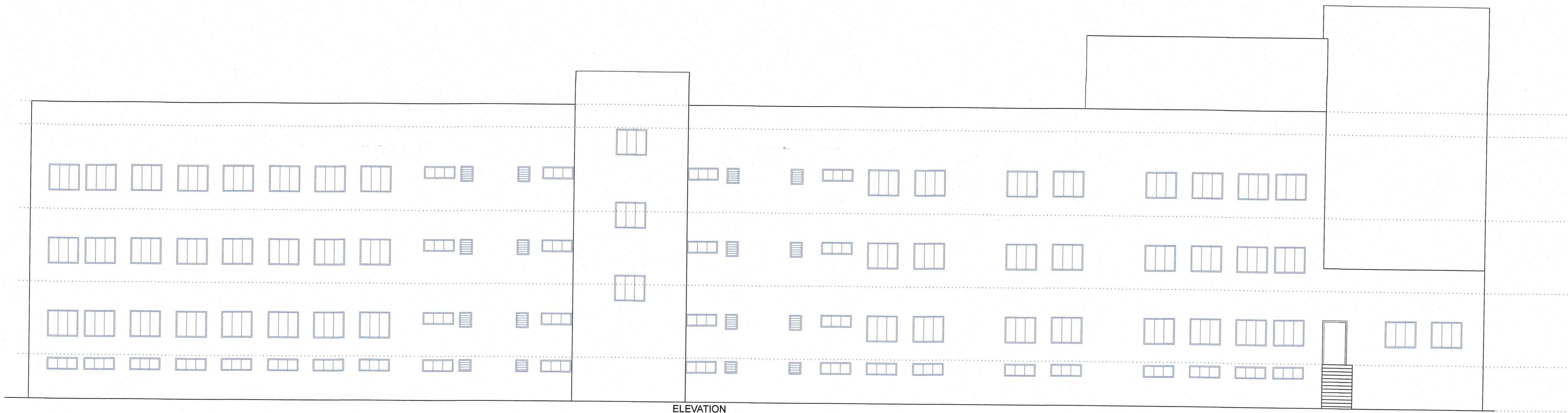

ELEVATION
SCALE- 1:100

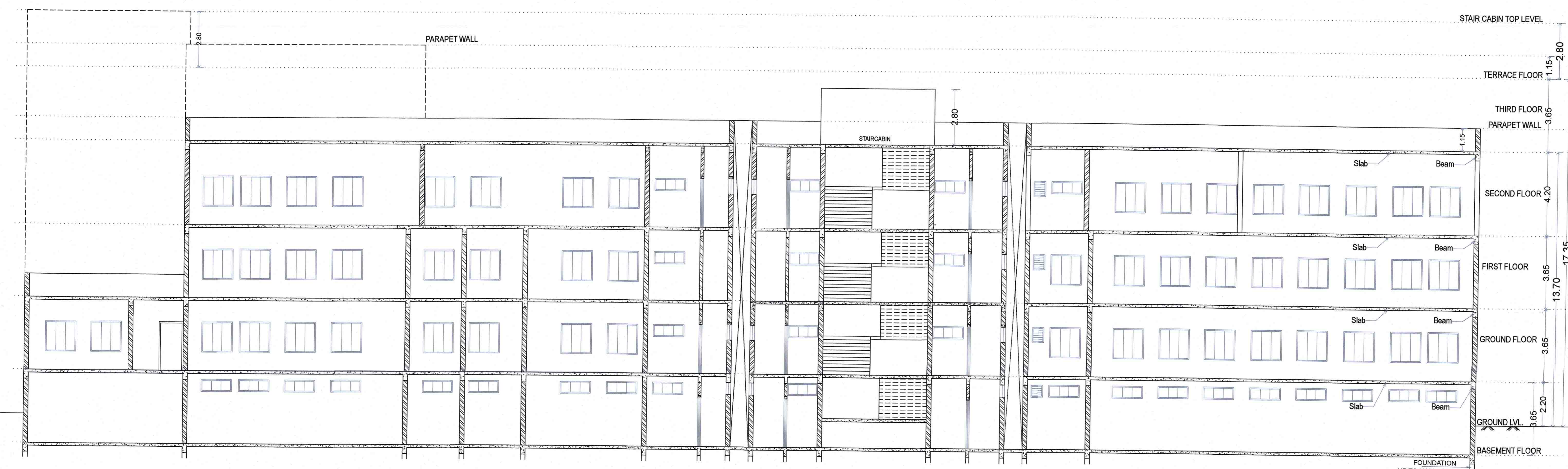

SECTION A-A
SCALE- 1:100

STAIR CABIN TOP LEVEL
 TERRACE FLOOR 1.15
 THIRD FLOOR 3.66
 PARAPET WALL 1.15
 SECOND FLOOR 4.20
 FIRST FLOOR 3.65
 GROUND FLOOR 3.65
 17.35
 13.70
 2.20
 GROUND LVL 3.65
 BASEMENT FLOOR
 FOUNDATION UP TO HARD STRATA

Owners Signature MAHENDRA BROTHERS EXPORTS PVT. LTD. GENERAL MANAGER	Engineers Signature Manish Shah B.E. CIVIL (INDIA) E.M. Consulting Chartered Engineers & Geotechnical Engineers 104, Nirmal Complex, Next to ICICI Bank, Sayaji Road, Navsari-396445, Ph: 9825125662, Mobile: 9825125662
DESCRIPTION OF PROPOSED PROPERTY REVISED CAMPUS PLAN FOR MERCENTILE -M3 (DIAMOND FACTORY) USE ON S.NO. 8,15,16,17 PAIKI PLOT NO. 48 TO 81/ PAIKI 28 & 22 PAIKI PLOT NO. 164,165,166, MOJE. JAMALPORE, TA. NAVSARI, DIST. NAVSARI,	
OWNER :- Mr. MANU GUPTA POWER OF ATTORNEY HOLDER OF MAHENDRA BROTHERS EXPORTS PVT. LTD.	
Signature of Licenced Engineer MANISH SHAH B.E. CIVIL (INDIA) P.I.V. ARCHITECT & CONSULTING CHARTERED ENGINEER 104, Nirmal complex, next to ICICI bank, sayaji road, Navsari-396445, Mobile : 98251 25662	
Licence No - 1004ERH0504260010	