

નવસારી શહેરી વિકાસ સંસ્થા  
 રજીસ્ટ્રી નંબર ૬૨૨  
 તારીખ ૨૨/૦૪/૨૦૨૩ ને  
 આધિન રહીને મંજૂર.  
 મુખ્ય કારોબારી અધિકારી

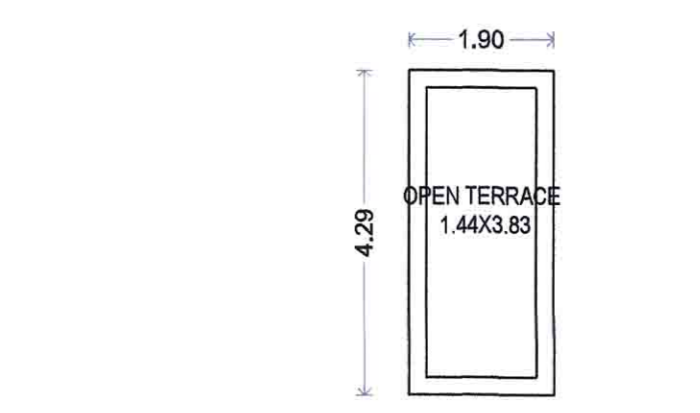
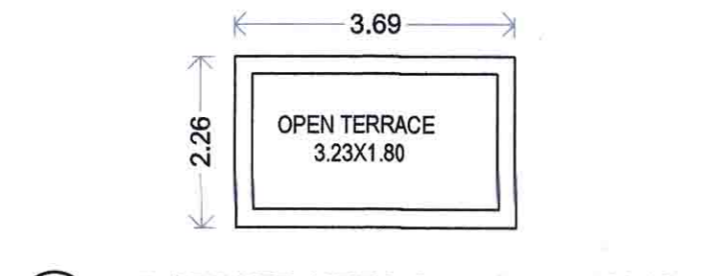
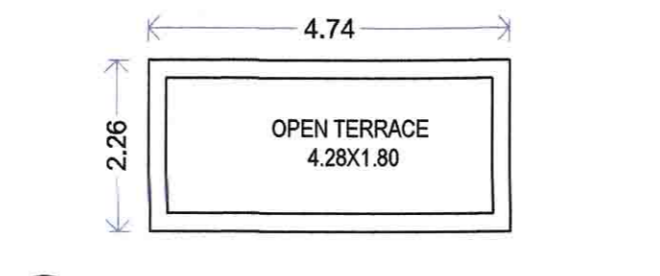
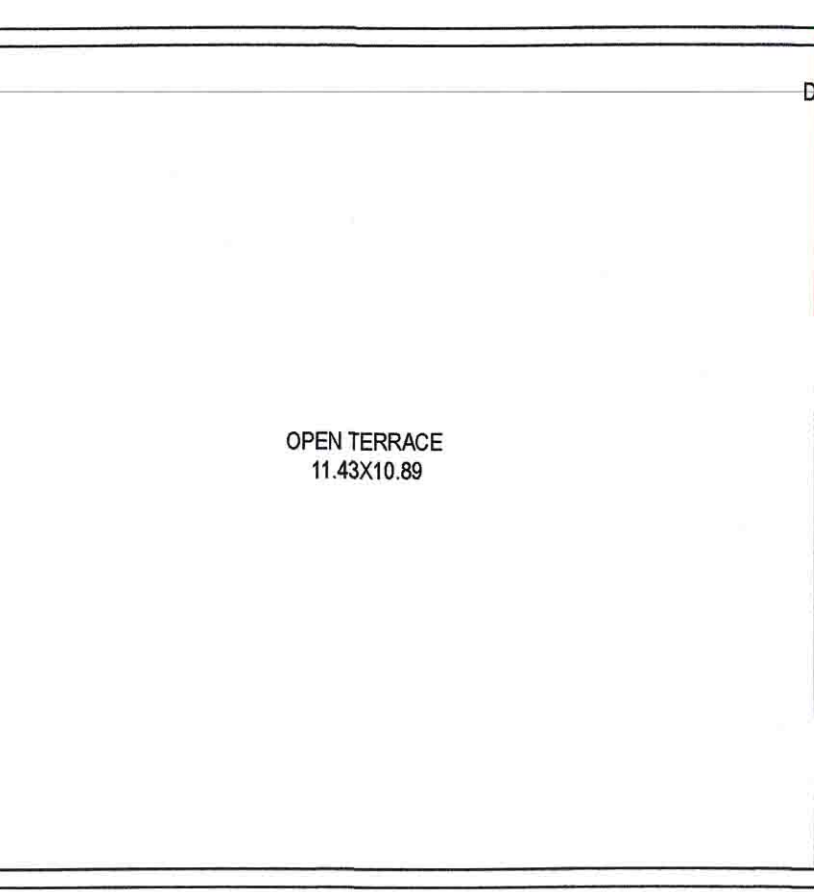
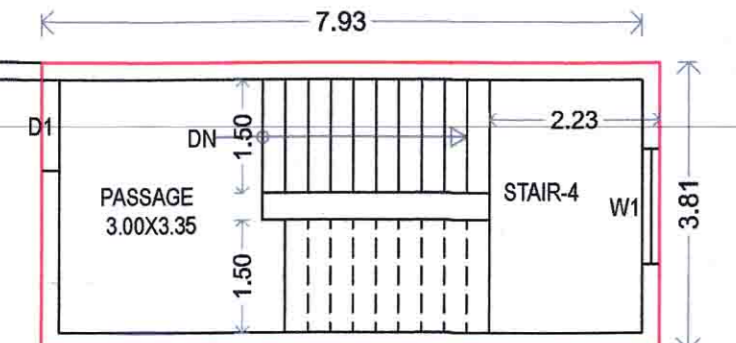
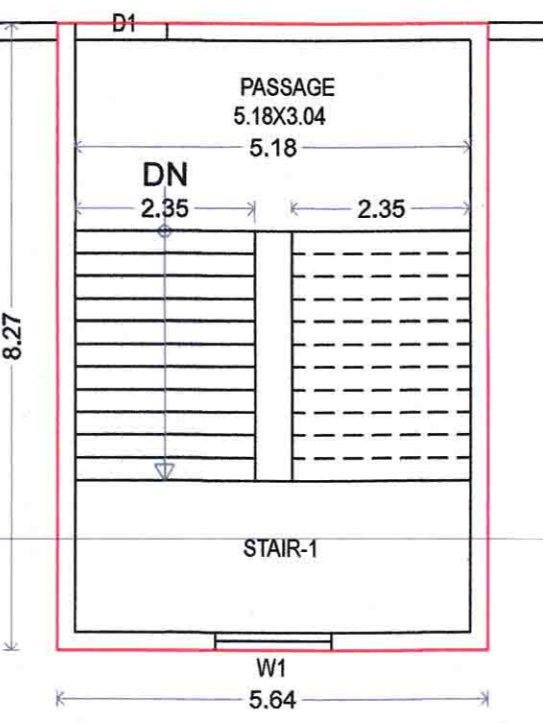
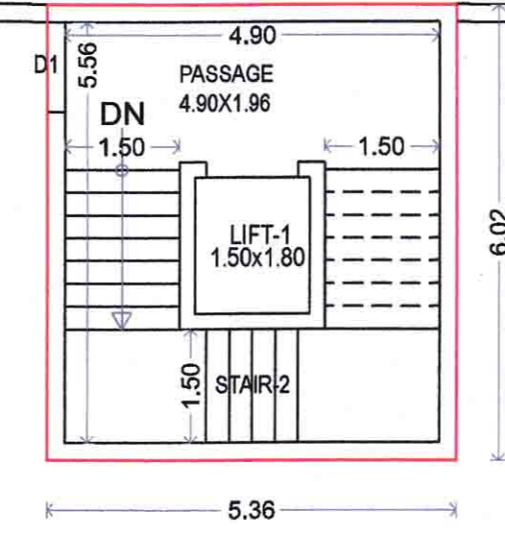
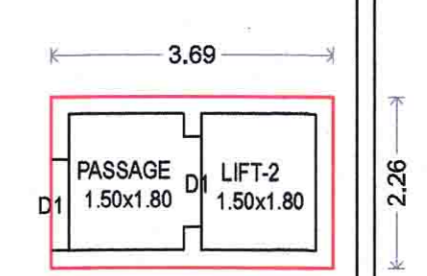
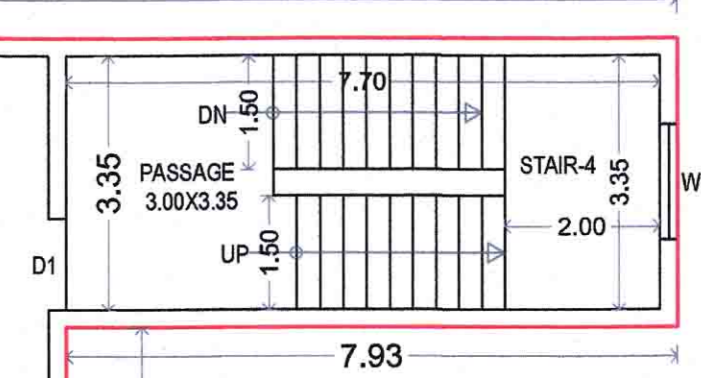
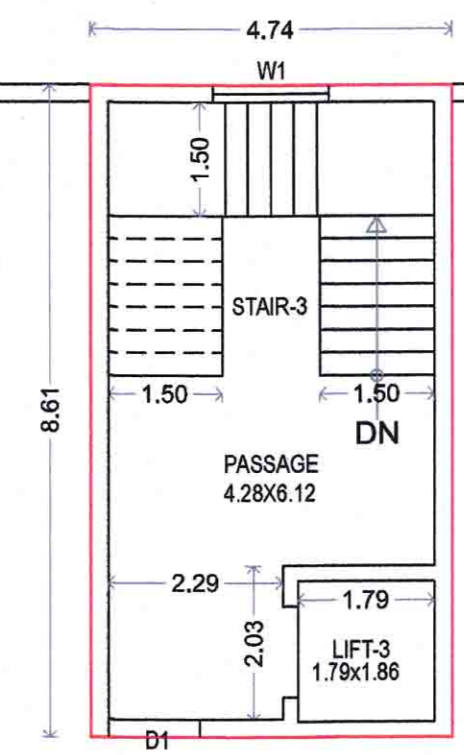
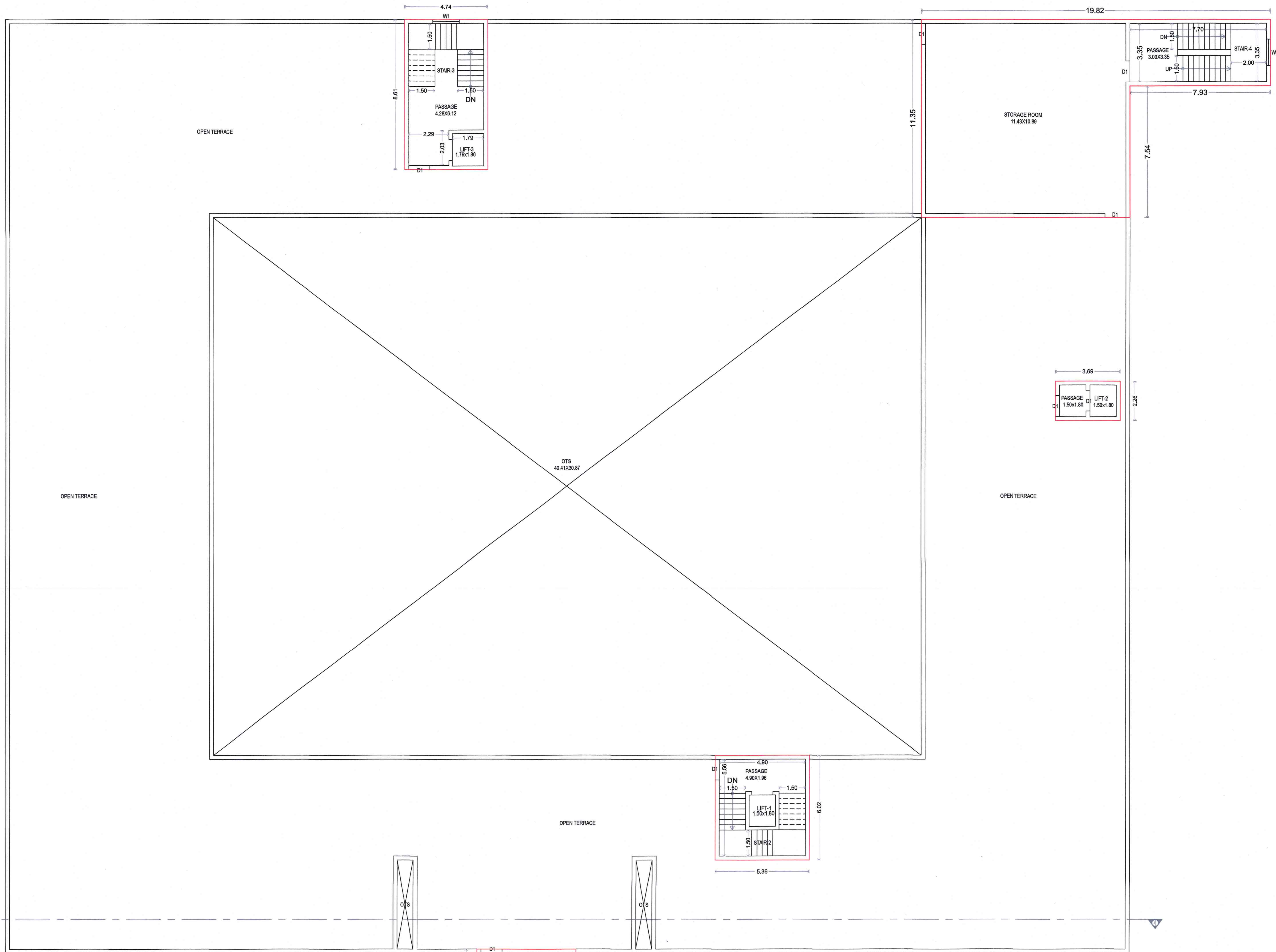

PROPOSED TERRACE FLOOR PLAN SCALE:- 1:100

PROPOSED THIRD FLOOR PLAN SCALE:- 1:100

PROPOSED LIFT MC ROOM PLAN-01 SCALE:- 1:100

PROPOSED LIFT MC ROOM PLAN-02 SCALE:- 1:100

PROPOSED LIFT MC ROOM PLAN-03 SCALE:- 1:100

Owners Signature	Engineer Signature
MANENDRA BROTHERS EXPORTS PVT. LTD.	Manish Shah
GENERAL MANAGER	Structural Engineer Signature
	Manish Shah
	Chartered Engineer
DESCRIPTION OF PROPOSED PROPERTY	
REVISED CAMPUS PLAN FOR MERCENTILE -M3 (DIAMOND FACTORY) USE ON S.NO. 8, 15, 16, 17 PAIKI PLOT NO. 48 TO 81/ PAIKI 28 & 22 PAIKI PLOT NO. 164, 165, 166, MOJE. JAMALPORE, TA. NAVSARI, DIST. NAVSARI,	
OWNER :- Mr. MANU GUPTA POWER OF ATTORNEY HOLDER OF MAHENDRA BROTHERS EXPORTS PVT. LTD.	
MANISH SHAH B.E.CIVIL ENGINE (INDIA) F.I.V. ARCHITECT & CONSULTING CHARTERED ENGINEER	
104, Nirmal complex, next to ICICI bank, sayaj road, Navsari-396445, Mobile: 98251 25962	
Signature of Licensed Engineer	
Manish Shah	
Licence No: 1004ER/05042600010	