

નાવસારી શહેરી વિકાસ સંસ્થામાં
સ્થાવરી નંબર.....
તારીખ ૧૨/૦૪/૨૦૨૩ ને
આધિન રીતે મંજૂર.

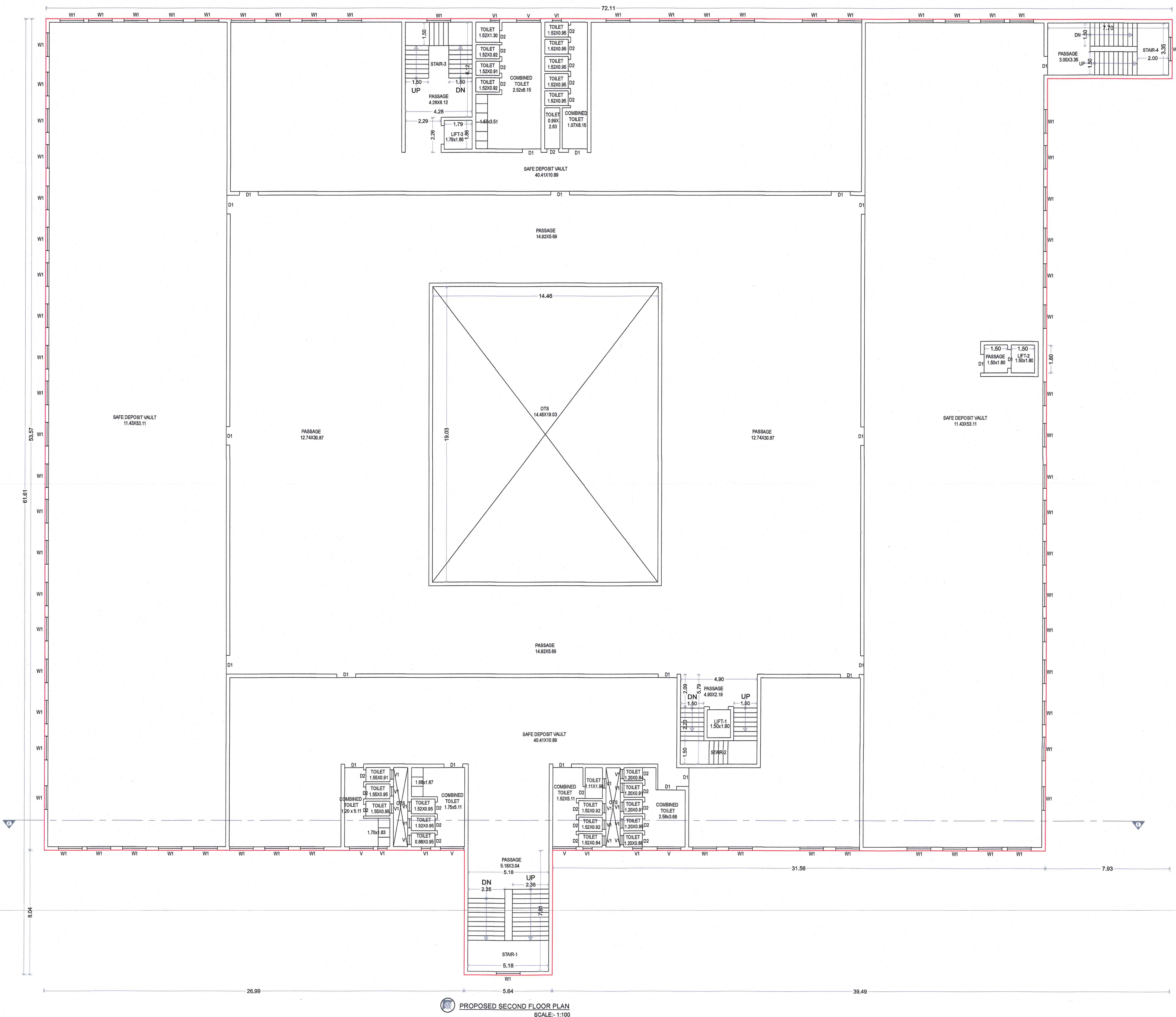

મુખ્ય કારોબારી અધિકારી



PROPOSED SECOND FLOOR PLAN
SCALE:-1/100

Owners Signature 	Engineers Signature Manish Shah Consulting & Chartered Engineer 104, Nimal Complex, next to ICICI bank, sayaj road, Navsari - 396445, Gujarat - 388011
GENERAL MANAGER	Structural Engineer Signature Manish Shah Consulting & Chartered Engineer 104, Nimal Complex, next to ICICI bank, sayaj road, Navsari - 396445, Gujarat - 388011
DESCRIPTION OF PROPOSED PROJECT REVISED CAMPUS PLAN FOR MERCENTILE -M3 (DIAMOND FACTORY) USE ON S.NO. 8,15,16,17 PAIKI PLOT NO. 48 TO 81/ PAIKI 28 & 22 PAIKI PLOT NO. 164,165,166, MOJE. JAMALPORE, TA. NAVSARI, DIST. NAVSARI,	
OWNER :- Mr. MANU GUPTA POWER OF ATTORNEY HOLDER OF MAHENDRA BROTHERS EXPORTS PVT. LTD.	
Signature of Licenced Engineer MANISH SHAH B.E CIVIL M.E.(INDIA) F.I.V. ARCHITECT & CONSULTING CHARTERED ENGINEER 104, Nimal complex, next to ICICI bank, sayaj road, Navsari - 396445, Mobile : 98251 25662	
Licence No. 1004ER05042600010	