

નવસારી શહેરી વિકાસ સત્તામંડળ
રજિસ્ટ્રી નંબર ૯૨૨
તારીખ ૨૨/૦૪/૨૦૨૩ ને
આધિન રહીને મંજૂર.
મુખ્ય કારોબારી અધિકારી

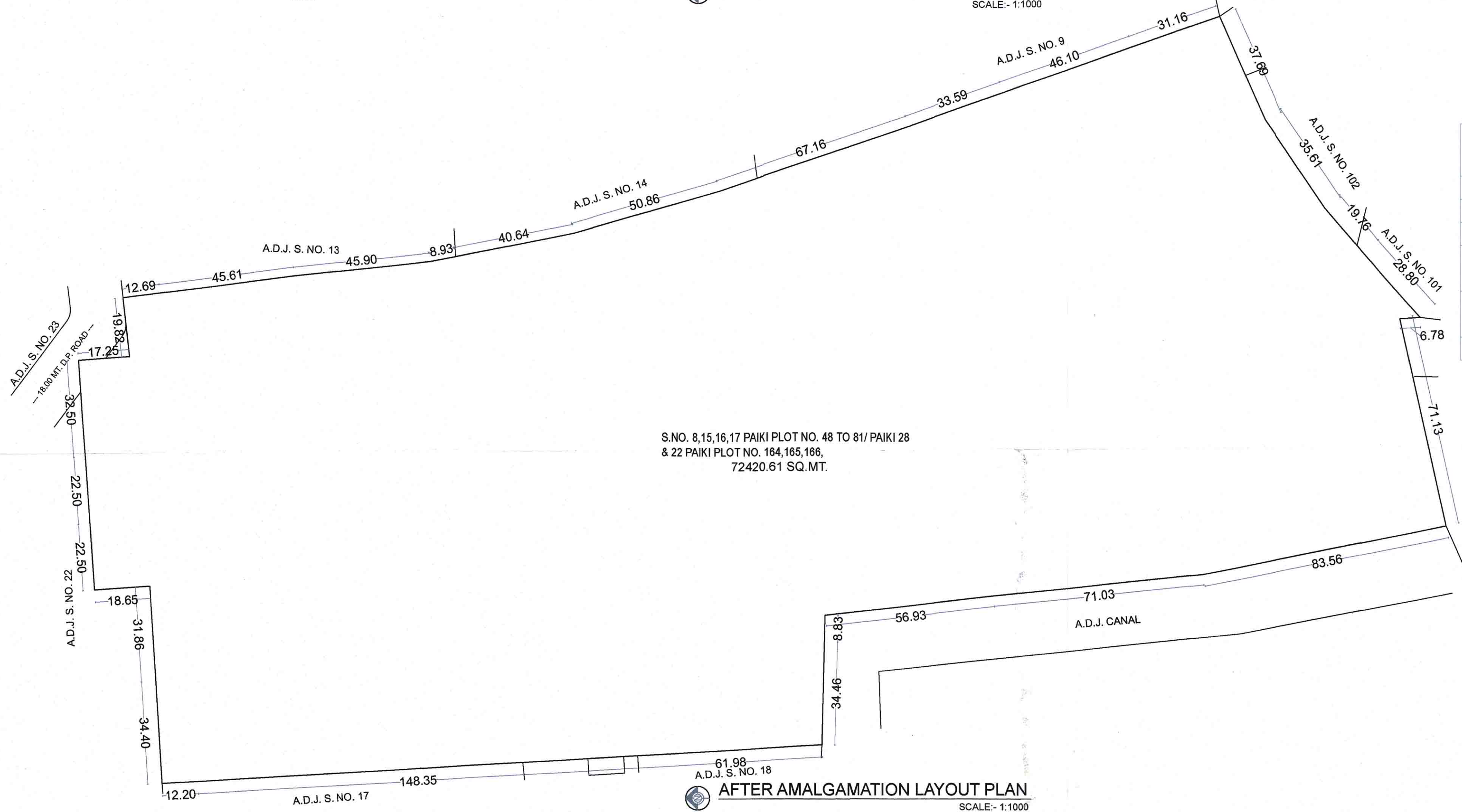
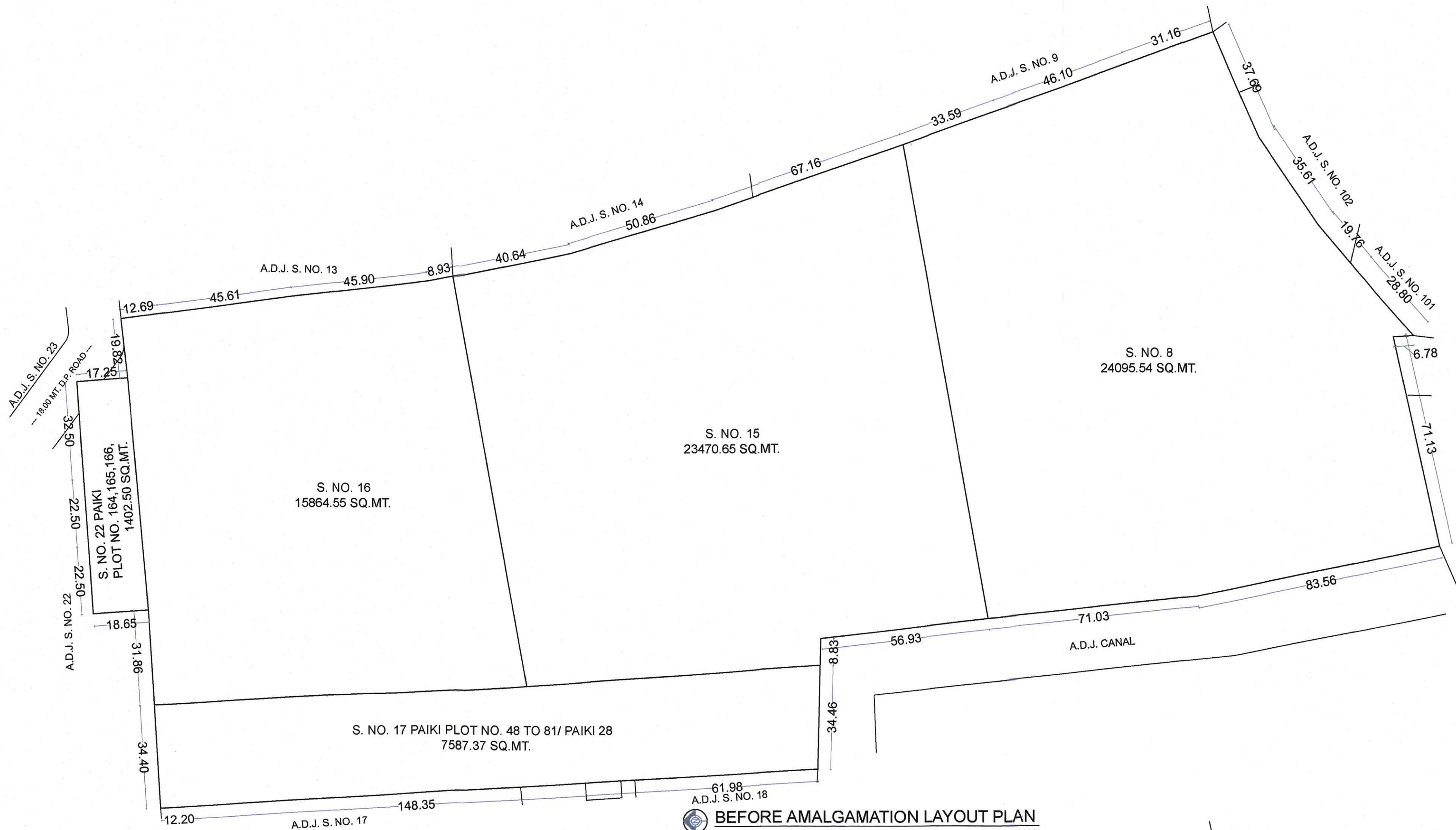

AMALGAMATION AREA TABLE

S. NO.	AS PER 7/12 (IN SQ.MT.)	AS PER D.I.L.R. (IN SQ.MT.)	CONSIDER AREA AS PER D.I.L.R. (IN SQ.MT.)
8	24382.00	24095.54	
15	23908.00	23470.65	
16	16086.00	15864.55	72420.61
17 PAIKI PLOT NO. 48 TO 81/ PAIKI 28	7308.00	7587.37	
22 PAIKI PLOT NO. 164,165,166	1543.00	1402.50	
TOTAL	73227.00	72420.61	

Owners Signature	Engineers Signature
	Manish Shah B.E. CIVIL M.I.E. (INDIA) F.I.V. Consulting Chartered Engineers & Govt. Approved Valuer 104, Nirmal Complex, Next to ICICI Bank, Sayaji Road, Navsari - 396 445, Ph: (02637) 256832, Mobile: 98251 25662
MAHENDRA BROTHERS EXPORTS PVT. LTD. GENERAL MANAGER	Structural Engineer Signature
	Manish Shah B.E. CIVIL M.I.E. (INDIA) F.I.V. Consulting Chartered Engineers & Govt. Approved Valuer 104, Nirmal Complex, Next to ICICI Bank, Sayaji Road, Navsari - 396 445, Ph: (02637) 256832, Mobile: 98251 25662
DESCRIPTION OF PROPOSED PROPERTY	
PROPOSED AMALGAMATION PLAN ON S.NO. 8,15,16,17 PAIKI PLOT NO. 48 TO 81/ PAIKI 28 & 22 PAIKI PLOT NO. 164,165,166, MOJE. JAMALPORE, TA. NAVSARI, DIST. NAVSARI,	
OWNER :- Mr. MANU GUPTA POWER OF ATTORNEY HOLDER OF MAHENDRA BROTHERS EXPORTS PVT. LTD.	
MANISH SHAH B.E. CIVIL M.I.E. (INDIA) F.I.V. ARCHITECT & CONSULTING CHARTERED ENGINEER 104, Nirmal complex, next to ICICI bank, sayaji road, Navsari.-396445, Mobile : 98251 25662	Signature of Licenced Engineer. Manish Shah B.E. CIVIL M.I.E. (INDIA) F.I.V. Consulting Chartered Engineers & Govt. Approved Valuer 104, Nirmal Complex, Next to ICICI Bank, Sayaji Road, Navsari - 396 445, Ph: (02637) 256832, Mobile: 98251 25662 Licence No - 1004ERH05042600010