



VASTUKALA
Unlocking Excellence

www.vastukala.co.in

MSME Reg No: UDYAM-MH-18-0083617

An ISO 9001 : 2015 Certified Company

CIN: U74120MH2010PTC207869

Vastukala Consultants (I) Pvt. Ltd.

Valuation Report of the Immovable Property

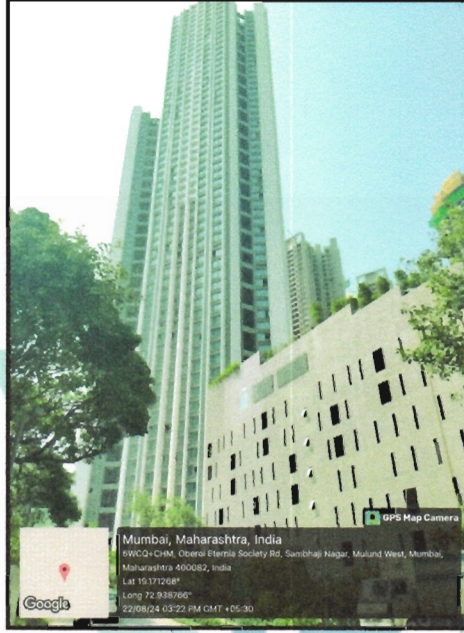

Details of the property under consideration:

Name of Proposed Purchaser : **Mr. Hemant Gulabchand Shah & Mrs. Chetana Hemant Shah**

Name of Owner : **Oberoi Realty Ltd.**

Residential Flat No. 4503, 45th Floor, Wing - Tower - D, "**Eterna**", Eterna Towers A to D, L. B. S. Road, Village - Nahur, Municipality Ward No. T - Ward, Mulund (West), Taluka - Kurla, District - Mumbai, 400080, State - Maharashtra, India.

Latitude Longitude : 19°10'21.2"N 72°56'17.7"E

Intended User:

State Bank of India

RACPC RAJKOT

1ST FLOOR, GYMKHANA ROAD BRANCH JAWAHAR ROAD RAJKOT State:
GUJRAT Pincode - 360001



Our Pan India Presence at :

- | | | | |
|--------------|----------|-------------|-------------|
| 📍 Nanded | 📍 Thane | 📍 Ahmedabad | 📍 Delhi NCR |
| 📍 Mumbai | 📍 Nashik | 📍 Rajkot | 📍 Raipur |
| 📍 Aurangabad | 📍 Pune | 📍 Indore | 📍 Jaipur |

Regd. Office

B1-001, U/B Floor, BOOMERANG, Chandivali Farm Road, Powai, Andheri East, **Mumbai**: 400072, (M.S), India

+91 2247495919

mumbai@vastukala.co.in

www.vastukala.co.in

VALUATION OPINION REPORT

This is to certify that the property bearing Residential Flat No. 4503, 45th Floor, Wing - Tower - D, "Eterna", Eterna Towers A to D, L. B. S. Road, Village - Nahur, Municipality Ward No. T - Ward, Mulund (West), Taluka - Kurla, District - Mumbai, 400080, State - Maharashtra, India belongs to **Oberoi Realty Ltd.** Name of Proposed Purchaser is **Mr. Hemant Gulabchand Shah & Mrs. Chetana Hemant Shah.**

Boundaries of the property

North : Under Construction Building
South : Internal Road
East : Tower - C, B & LBS Marg
West : Internal Road

Considering various parameters recorded, existing economic scenario, and the information that is available with reference to the development of neighbourhood and method selected for valuation, we are of the opinion that, the property premises can be assessed for this particular purpose at **₹ 3,65,48,500.00 (Rupees Three Crore Sixty Five Lakh Forty Eight Thousand Five Hundred Only).**

The valuation of the property is based on the documents produced by the concern. Legal aspects have not been taken into considerations while preparing this report.

Hence certified

For **VASTUKALA CONSULTANTS (I) PVT. LTD.**

**Manoj
Chalikwar**
Director

Digitally signed by Manoj Chalikwar
DN: cn=Manoj Chalikwar, o=Vastukala
Consultants (I) Pvt. Ltd., ou=Mumbai,
email=manoj@vastukala.org, c=IN
Date: 2024.08.23 12:36:32 +05'30'

Auth. Sign.



Manoj Chalikwar

Govt. Reg. Valuer

Chartered Engineer (India)

Reg. No. IBBI/RV/07/2018/10366

State Bank of India Empanelment No.: CCO/RR/RKC/2022-23/145

Encl.: Valuation report



Our Pan India Presence at :

📍 Nanded 📍 Thane 📍 Ahmedabad 📍 Delhi NCR
📍 Mumbai 📍 Nashik 📍 Rajkot 📍 Raipur
📍 Aurangabad 📍 Pune 📍 Indore 📍 Jaipur

Regd. Office

B1-001, U/B Floor, BOOMERANG, Chandivali Farm Road,
Powai, Andheri East, Mumbai: 400072, (M.S), India

+91 2247495919

mumbai@vastukala.co.in

www.vastukala.co.in

Vastukala Consultants India Pvt. Ltd.

B1-001, U/B Floor, Boomerang, Chandivali Farm Road, Powai, Andheri(East), Mumbai - 400 072.

To,
The Branch Manager,
State Bank of India
RACPC RAJKOT
 IST FLOOR, GYMKHANA ROAD BRANCH JAWAHAR
 ROAD RAJKOT State: GUJRAT Pincode - 360001

VALUATION REPORT (IN RESPECT OF FLAT)

General		
1	Purpose for which the valuation is made	To assess Fair Market Value of the property for Housing Loan Purpose.
2	a)	Date of inspection
	b)	Date of which the valuation is made
3	List of documents produced for perusal:	
	I) Copy of Booking Form Dated 15.08.2024 between Oberoi Realty Ltd.(The Promoter) And Mr. Hemant Gulabchand Shah & Mrs. Chetana Hemant Shah(The Allottee).	
	II) Copy of RERA Certificate No.P51800006141 Dated 09.09.2021 issued by Maharashtra Real Estate Regulatory Authority.	
	III) Copy of Part Occupancy Certificate No.CE/4853/BPES/AT/OCC/1/New Dated 23.01.2023 issued by Municipal Corporation of Greater Mumbai For Residential Building No. 1, Tower – A i.e. Basement B1, B2, B3 + Ground (Part) + 1st Floor (Part) Parking + 2nd to 51st Upper Floors, Tower – B i.e. Basement B1, B2, B3 + Ground (Part) + 1st Floor (Part) Parking + 2nd to 48th Upper Floors, Tower – C i.e. Basement B1, B2 + Ground(Part) + 1st Floor (Part) + 2nd Floor Parking + 3rd to 51st Upper Floors, Tower – D i.e. Basement B1 + Ground(Part) + 1st Floor (Part) Parking + 2nd to 3rd Floors Parking + 4th to 48th Upper Floors along with Club House, Swimming Pool including Fire Check Floors.	
	IV) Copy of Amended Commencement Certificate No.CE/4853/BPES/AT/FCC/6/Amend Dated 25.03.2022 issued by Municipal Corporation of Greater Mumbai.	

4	Name of the owner(s) and his / their address (es) with Phone no. (details of share of each owner in case of joint ownership)	: Name of Owner : Oberoi Realty Ltd. Name of Proposed Purchaser : Mr. Hemant Gulabchand Shah & Mrs. Chetana Hemant Shah Residential Flat No. 4503, 45 th Floor, Wing - Tower - D, "Eternia", Eternia Towers A to D, L. B. S. Road, Village - Nahur, Municipality Ward No. T - Ward, Mulund (West), Taluka - Kurla, District - Mumbai, 400080, State - Maharashtra, India. Contact Person : Ms. Charusheela (Relationship Manager) Mobile No. 7045644596 Joint Ownership Details of ownership share is not available
5	Brief description of the property (Including Leasehold / freehold etc.)	: The property is a Residential Flat located on 45 th Floor. (3 BHK) As per site information, the composition of Residential Flat is 3 Bedrooms + Living Room + Dining Room + Kitchen + 3 Toilets + Balcony Area. The property is at 2.6 Km. distance from Mulund Railway Station.
6	Location of property	
a)	Plot No. / Survey No.	:
b)	Door No.	: Residential Flat No. 4503
c)	C.T.S. No. / Village	: CTS No - 543, Village - Nahur
d)	Ward / Taluka	: Municipality Ward No - T - Ward Taluka - Kurla
e)	Mandal / District	: District - Mumbai
f)	Date of issue and validity of layout of approved map / plan	: As Part Occupancy Certificate is available, we assumed that the construction is as per approved plan.
g)	Approved map / plan issuing authority	:
h)	Whether genuineness or authenticity of approved map/ plan is verified	: N.A.
i)	Any other comments by our empanelled valuers on authentic of approved plan	: No
7	Postal address of the property	: Residential Flat No. 4503, 45 th Floor, Wing - Tower - D, "Eternia", Eternia Towers A to D, L. B. S. Road, Village - Nahur, Municipality Ward No. T - Ward, Mulund (West), Taluka - Kurla, District - Mumbai, 400080, State - Maharashtra, India.
8	City / Town	
	Residential area	: Yes



Since 1989

Vastukala Consultants (I) Pvt. Ltd.

An ISO 9001 : 2015 Certified Company



	Commercial area	No	
	Industrial area	No	
9	Classification of the area		
	i) High / Middle / Poor	Middle Class	
	ii) Urban / Semi Urban / Rura	Urban	
10	Coming under Corporation limit / Village Panchayat / Municipality	Village - Nahur Municipal Corporation of Greater Mumbai (MCGM)	
11	Whether covered under any State / Central Govt. enactments (e.g., Urban Land Ceiling Act) or notified under agency area/ scheduled area / cantonment area	No	
12	Boundaries of the property	As per site	As per Document
	North	Under Construction Building	Details not available
	South	Internal Road	Details not available
	East	Tower - C, B & LBS Marg	Details not available
	West	Internal Road	Details not available
13	Dimensions of the site	N. A. as property under consideration is a Residential Flat in a building.	
		As per the Deed	As per Actuals
	North	Details not available	Details not available
	South	Details not available	Details not available
	East	Details not available	Details not available
	West	Details not available	Details not available
14	Extent of the site	Carpet Area in Sq. Ft. = 1091.00 (Area As Per Booking Form) Built Up Area in Sq. Ft. = 1200.10 (Carpet Area + 10%)	
14.1	Latitude, Longitude & Co-ordinates of Flat	19°10'21.2"N 72°56'17.7"E	
15	Extent of the site considered for Valuation (least of 13A& 13B)	Carpet Area in Sq. Ft. = 1091.00 (Area As Per Booking Form)	
16	Whether occupied by the owner / tenant? If occupied by tenant since how long? Rent received per month.	External Site Visit Only	
II	APARTMENT BUILDING		
1.	Nature of the Apartment	Residential	
2.	Location		

	C.T.S. No.	:	CTS No - 543
	Block No.	:	-
	Ward No.	:	Municipality Ward No - T - Ward
	Village / Municipality / Corporation	:	Village - Nahur, Municipal Corporation of Greater Mumbai (MCGM)
	Door No., Street or Road (Pin Code)	:	Residential Flat No. 4503, 45 th Floor, Wing - Tower - D, "Eternia", Eternia Towers A to D, L. B. S. Road, Village - Nahur, Municipality Ward No. T - Ward, Mulund (West), Taluka - Kurla, District - Mumbai, 400080, State - Maharashtra, India
3.	Description of the locality Residential / Commercial / Mixed	:	Residential
4.	Year of Construction	:	2023 (As Per Part Occupancy Certificate)
5.	Number of Floors	:	3 Basements + Part Ground + Part Stilt + 8 Podiums + 62 Upper Floors
6.	Type of Structure	:	R.C.C. Framed Structure
7.	Number of Dwelling units in the building	:	45 th Floor is having 6 Flats
8.	Quality of Construction	:	Good
9.	Appearance of the Building	:	Good
10.	Maintenance of the Building	:	Good
11.	Facilities Available	:	
	Lift	:	6 Lifts
	Protected Water Supply	:	Municipal Water Supply
	Underground Sewerage	:	Connected to Municipal Sewerage System
	Car parking - Open / Covered	:	Along with 1 (One) Car Parking Space (Configuration - Tandem)
	Is Compound wall existing?	:	Yes
	Is pavement laid around the Building	:	Yes
III	Residential Flat		
1.	The floor in which the Flat is situated	:	45 th Floor
2.	Door No. of the Flat	:	Residential Flat No. 4503
3.	Specifications of the Flat	:	
	Roof	:	R. C. C. Slab
	Flooring	:	External site visit only
	Doors	:	External site visit only



Since 1989

Vastukala Consultants (I) Pvt. Ltd.

An ISO 9001 : 2015 Certified Company



	Windows	:	External site visit only
	Fittings	:	External site visit only
	Finishing	:	External site visit only
4.	House Tax	:	
	Assessment No.	:	Details not provided
	Tax paid in the name of	:	Details not provided
	Tax amount	:	Details not provided
5.	Electricity Service connection No.	:	Details not provided
	Meter Card is in the name of	:	Details not provided
6.	How is the maintenance of the Flat?	:	External site visit only
7.	Sale Deed executed in the name of	:	Name of Owner : Obero Realty Ltd. Name of Proposed Purchaser : Mr. Hemant Gulabchand Shah & Mrs. Chetana Hemant Shah
8.	What is the undivided area of land as per Sale Deed?	:	N.A.
9.	What is the plinth area of the Flat?	:	Built Up Area in Sq. Ft. = 1200.00 (Carpet Area + 10%)
10.	What is the floor space index (app.)	:	As per MCGM norms
11.	What is the Carpet area of the Flat?	:	Carpet Area in Sq. Ft. = 1091.00 (As Per Area Booking Form)
12.	Is it Posh / I Class / Medium / Ordinary?	:	Medium
13.	Is it being used for Residential or Commercial purpose?	:	Residential Purpose
14.	Is it Owner-occupied or let out?	:	External Site Visit Only
15.	If rented, what is the monthly rent?	:	91,000/- Expected rental income per month
IV	MARKETABILITY		
1.	How is the marketability?		Average
2.	What are the factors favoring for an extra Potential Value?		Located in developed area
3.	Any negative factors are observed which affect the market value in general?		N.A.
V	Rate		

1.	After analyzing the comparable sale instances, what is the composite rate for a similar Flat with same specifications in the adjoining locality? - (Along with details / reference of at - least two latest deals / transactions with respect to adjacent properties in the areas)	:	₹ 32565/- to ₹ 36664/- per Sq. Ft. on Carpet Area ₹ 29604/- to ₹ 33331/- per Sq. Ft. on Built Up Area
2.	Assuming it is a new construction, what is the adopted basic composite rate of the Flat under valuation after comparing with the specifications and other factors with the Flat under comparison (give details).	:	₹ 33,500/- per Sq. Ft.
3.	Break – up for the rate	:	
	I. Building + Services	:	₹ 3,500/- per Sq. Ft.
	II. Land + others	:	₹ 30,000/- per Sq. Ft.
4.	Guideline rate obtained from the Registrar's Office for new property (an evidence thereof to be enclosed)	:	₹ 1,88,508/- per Sq. M. i.e. ₹ 17,513/- per Sq. Ft.
	Guideline rate(an evidence thereof to be enclosed)	:	N.A. Age of Property below 5 year
5.	In case of variation of 20% or more in the valuation proposed by the Valuer and the Guideline value provided in the State Govt. notification or Income Tax Gazette justification on variation has to be given	:	It is a foregone conclusion that market value is always more than the RR price. As the RR Rates are Fixed by respective State Government for computing Stamp Duty / Rgstin. Fees. Thus the differs from place to place and Location, Amenities per se as evident from the fact than even RR Rates Decided by Government Differs.
VI	COMPOSITE RATE ADOPTED AFTER DEPRECIATION		
a	Depreciated building rate		
	Replacement cost of Flat with Services (v(3)i)	:	₹ 3,500/- per Sq. Ft.
	Age of the building	:	1 year
	Life of the building estimated	:	59 years Subject to proper, preventive periodic maintenance & structural repairs.
	Depreciation percentage assuming the salvage value as 10%	:	N.A. Age of Property below 5 year
	Depreciation Ratio of the building		-
b	Total composite rate arrived for Valuation		
	Depreciated building rate VI (a)	:	₹ 3,500/- per Sq. Ft.
	Rate for Land & other V (3) ii	:	₹ 30,000/- per Sq. Ft.
	Total Composite Rate	:	₹ 33,500/- per Sq. Ft.

	Remarks	: At the time of visit, Builder has not allowed for Internal site inspection, measurement and Internal Photographs of the property. The details about the property has been provided by Relationship Manager - Charusheela (Contact No. 7045644596).
--	----------------	---

Details of Valuation:

No.	Description	Qty.	Rate per unit (₹)	Estimated Value (₹)
1	Present value of the Flat	1091.00 Sq. Ft.	33,500.00	3,65,48,500.00
2	Wardrobes			
3	Showcases			
4	Kitchen arrangements			
5	Superfine finish			
6	Interior Decorations			
7	Electricity deposits / electrical fittings, etc.			
8	Extra collapsible gates / grill works, etc.			
9	Potential value, if any			
10	Others / Car Parking			
Total value / Fair market value of the property				3,65,48,500.00
Realizable value of the property				3,28,93,650.00
Distress value of the property				2,92,38,800.00
Insurable value of the property (1200.10 X 3,500.00)				42,00,350.00
Guideline value of the property (1200.10 X 17,513.00)				2,10,17,351.00

Justification for Price / Rate

The Market Value of the property is based on facts of markets discovered by us during our enquiries, however the government rate value in this case is less than the market value arrived by us. We are of the opinion that the value arrive by us will prove to be correct if an Auction of the subject property is carried out. As far as Market Value in Index II is concerned, it is not possible to comment on same, may be government rates are fixed by sampling during same point of time in part and whereas, Market values change every month.

In most of the cases the actual deal amount or Transaction value is not reflected in Index II because of various Market practices. As Valuer, we always try to give a value which is correct reflection of actual transaction value irrespective of any factors in market.

Method of Valuation / Approach

The sales comparison approach uses the market data of sale prices to estimate the value of a real estate property. Property valuation in this method is done by comparing a property to other similar properties that have been recently sold. Comparable



Since 1989

Vastukala Consultants (I) Pvt. Ltd.

An ISO 9001 : 2015 Certified Company



properties, also known as comparables, or comps, must share certain features with the property in question. Some of these include physical features such as square footage, number of rooms, condition, and age of the building; however, the most important factor is no doubt the location of the property. Adjustments are usually needed to account for differences as no two properties are exactly the same. To make proper adjustments when comparing properties, real estate appraisers must know the differences between the comparable properties and how to value these differences. The sales comparison approach is commonly used for Residential Flat, where there are typically many comparables available to analyze. As the property is a Residential Flat, we have adopted Sale Comparison Approach Method for the purpose of valuation. The Price for similar type of property in the nearby vicinity is in the range of ₹ 32,565/- to ₹ 36,664/- per Sq. Ft. on Carpet Area / ₹ 29,604/- to ₹ 33,331/- per Sq. Ft. on BuiltUp Area. Considering the rate with attached report, current market conditions, demand and supply position, Flat size, location, upswing in real estate prices, sustained demand for Residential Flat, all round development of Residential and Commercial application in the locality etc. We estimate ₹33,500.00 per Sq. Ft. on Carpet Area for valuation.

Impending threat of acquisition by government for road widening / public service purposes, sub merging & applicability of CRZ provisions (Distance from sea-cost / tidal level must be incorporated) and their effect on	
Saleability	Average
Likely rental values in future	91,000/- Expected rental income per month
Any likely income it may generate	Rental Income

Actual Site Photographs

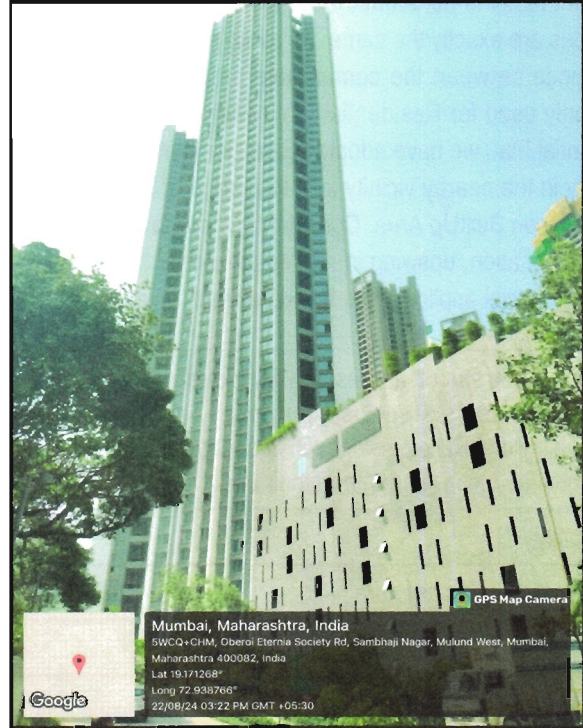
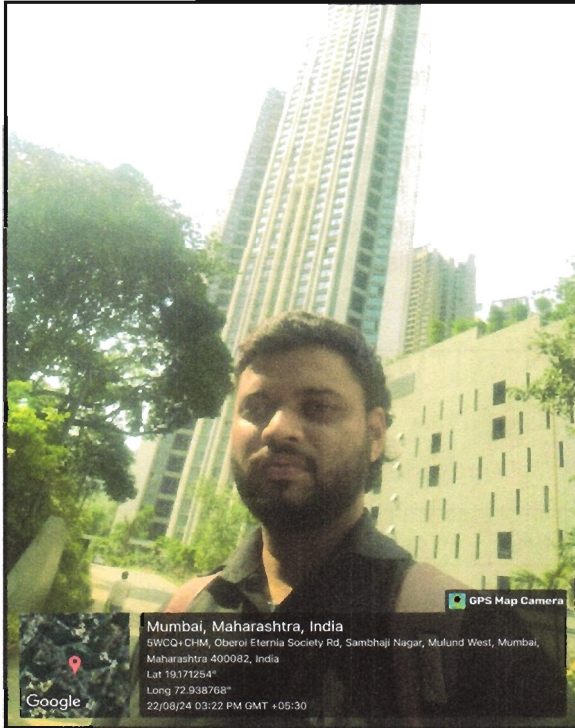

Route Map of the property

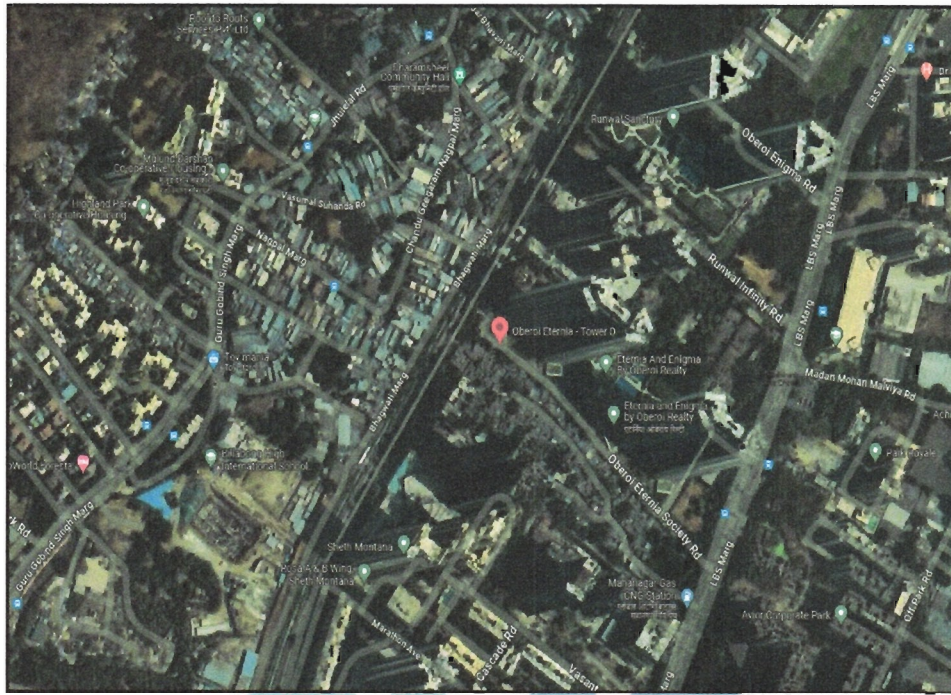

Note: Red marks shows the exact location of the property

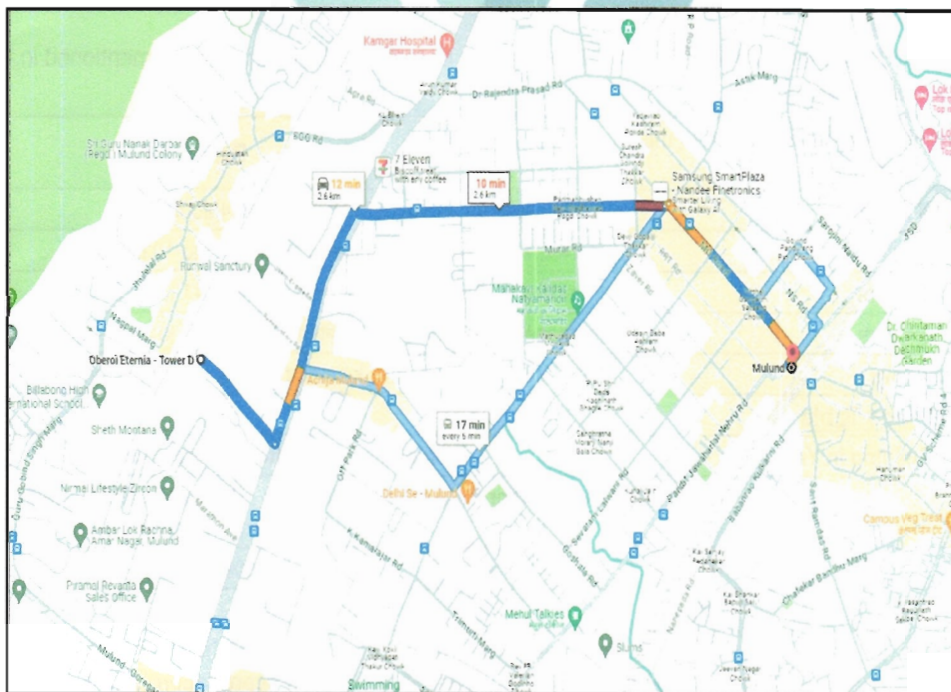

Longitude Latitude: 19°10'21.2"N 72°56'17.7"E

Note: The Blue line shows the route to site distance from nearest Railway Station (Mulund - 2.6 Km.).

Ready Reckoner Rate

DIVISION / VILLAGE - NAHUR Commence From 1st April 2024 To 31st March 2025						
Type of Area	Urban		Local Body Type	Corporation "A" Class		
Local Body Name	Municipal Corporation of Greater Mumbai					
Land Mark	Road: Lal Bahadur Shastri Marg (IRS Marg).					
Rate of Land + Building in ₹ per sq. m. Built-Up						
Zone	Sub Zone	Land	Residential	Office	Shop	Industrial
122	122/565	74020	157090	180650	196360	157090
CTS No. 485, 485A pt. 485, 490, 491A, 491A/B, 491A/9, 491E, 501, 506/1, 507, 508, 509, 510, 511, 513, 514, 532A, 533, 541, 542, 543, 544, 546, 547, 548, 551, 562, 564, 723, 724, 724/10, 728, 730B, 730C, 730L, 731A, 732, 734, 735, 735/1, 735/3A, 735A, 736, 849						
⇐ Compare With Previous Year						

Stamp Duty Ready Reckoner Market Value Rate for Flat	157090			
Increase by 20% on Flat Located on 45 th Floor	31418			
Stamp Duty Ready Reckoner Market Value Rate (After Increase/Decrease) (A)	1,88,508.00	Sq. Mtr.	17,513.00	Sq. Ft.
Stamp Duty Ready Reckoner Market value Rate for Land (B)	74020			
The difference between land rate and building rate(A-B=C)	114,488.00			
Percentage after Depreciation as per table(D)	100%			
Rate to be adopted after considering depreciation [B + (C X D)]	1,88,508.00	Sq. Mtr.	17,513.00	Sq. Ft.

Multi-Storied building with Lift

For residential premises / commercial unit / office on above floor in multistoried building, the rate mentioned in the ready reckoner will be increased as under:

	Location of Flat / Commercial Unit in the building	Rate
a)	On Ground to 4 Floors	No increase for all floors from ground to 4 floors
b)	5 Floors to 10 Floors	Increase by 5% on units located between 5 to 10 floors
c)	11 Floors to 20 Floors	Increase by 10% on units located between 11 to 20 floors
d)	21 Floors to 30 Floors	Increase by 15% on units located between 21 to 30 floors
e)	31 Floors and above	Increase by 20% on units located on 31 and above floors

Depreciation Percentage Table

Completed Age of Building in Years	Value in percent after depreciation	
	R.C.C Structure / other Pukka Structure	Cessed Building, Half or Semi-Pukka Structure & Kaccha Structure.
0 to 2 Years	100%	100%
Above 2 & up to 5 Years	95%	95%
Above 5 Years	After initial 5 year for every year 1% depreciation is to be considered. However maximum deduction available as per this shall be 70% of Market Value rate	After initial 5 year for every year 1.5% depreciation is to be considered. However maximum deduction available as per this shall be 85% of Market Value rate

Price Indicators

Property	Residential Flat		
Source	magic bricks		
Floor	-		
	Carpet	Built Up	Saleable
Area	1,091.00	1,200.10	-
Percentage	-	10%	-
Rate Per Sq. Ft.	₹36,664.00	₹33,331.00	-

magicbricks Buy Rent Sell Home Loans Login Post Property

Home > Property for Sale in Mumbai > Flats for Sale in Mumbai > Flats for Sale in Mulund West > 3 BHK Flats for Sale in Mulund West > 1309 Sq-ft

Posted on: Aug 21, 24 Property ID: 70260051

₹4.0 Cr EMI - ₹1.80L | How much loan can I get? **PREMIUM PROJECT**

Check Market Value with PropWorth

3 BHK 1309 Sq-ft Flat For Sale Mulund West, Mumbai

Contact Agent
 ✓ RERA REGISTERED
Rajanikant Shethia
 +91-90XXXXXXX
[Get Phone No.](#)

[Download Brochure](#)

Top Agent in this Locality

Hemang Dauraj Navkar Estates
 RERA ID: AS180001074
 23 PROPERTIES FOR SALE
 69 PROPERTIES FOR RENT
 5★ C.R.S. RATING
[View Profile](#) [View Properties](#)

3 Beds 3 Baths 2 Covered Parking Unfurnished Service/Go... Visitor Parkin...

Carpet Area 1091 sqft ~ ₹36,664/sqft	Developer Oberoi Realty Ltd.	Project Oberoi Eterna And Enigma	Floor 48(Out of 60 Floors)
Transaction Type Resale	Status Ready to Move	Facing North - East	Lifts 6

[Contact Agent](#) [Get Phone No.](#) Last contact made 27 days ago

More Details

Price Breakup	₹4 Cr ₹20,00,000 Approx. Registration Charges ₹12,588
Booking Amount	₹5.0 Lac
Address	Mulund West, Mumbai, Mulund West, Mumbai - Central Mumbai, Maharashtra
Landmarks	The Property Is Located at L.B.S. Road, Mulund West.
Furnishing	Unfurnished
Flooring	Vitrified
Loan Offered	Estimated EMI: ₹180405 Apply for Home Loan



Since 1989

Vastukala Consultants (I) Pvt. Ltd.

An ISO 9001 : 2015 Certified Company



Property	Residential Flat		
Source	https://www.99acres.com/		
Floor	-		
	Carpet	Built Up	Saleable
Area	1,091.00	1,200.10	-
Percentage	-	10%	-
Rate Per Sq. Ft.	₹36,664.00	₹33,331.00	-

99acres Buy Enter Locality / Project / Society / Landmark Post property FREE

₹4 Cr @ 36,663 per sq.ft. 3BHK 3Baths
Estimated EMI ₹3,19,482
Flat/Apartment for Sale
Eternia by Oberoi Realty, Mulund West, Mumbai

RERA STATUS REGISTERED Registration No. P51800006141 Website: https://maharera.maharashtra.gov.in

Deepak Shethia **FEATURED DEALER** Member Since Dec, 2018
Contact Dealer FREE
Ready to move Property | Posted on Jun 29, 2024

Overview Society Dealer Details Price Trends Registry Record Society Reviews

Videos (1) Property (14) Society (34)

Area
Carpet area: 1091 sq.ft. (101.36 sq.m.)

Price
₹4 Crore+ Govt Charges & Tax @ 36,663 per sq.ft. View Price Details

Configuration
3 Bedrooms, 3 Bathrooms, 1 Balcony with Store Room

Address
Eternia by Oberoi Realty
Mulund West, Mumbai

Floor Number
12th of 60 Floors

Facing
East

Overlooking
Others

Property Age
1 to 5 Year Old

Places nearby
2602, Mulund West, Mumbai View All (3)

MULUND STATION Proposed Metro Station Eastern Express Highway

Why you should consider this property?

Key Highlights of this property

- Close to School
- Gated Society
- Close to Hospital
- East Facing

View 9 More →



Since 1989

Vastukala Consultants (I) Pvt. Ltd.

An ISO 9001 : 2015 Certified Company



Sale Instances

Property	Residential Flat		
Source	Index no.2		
Floor	-		
	Carpet	Built Up	Saleable
Area	1,091.00	1,200.10	-
Percentage	-	10%	-
Rate Per Sq. Ft.	₹32,564.00	₹29,604.00	-

30913370	सूची क्र.2	दुसरा विभाग : सहू द्व. नि. कुर्णी 2
24-06-2024		दस्ता क्रमांक : 10913/2024
Note:-Generated Through eSearch Module.For original report please contact concern SRD office.		नोंदणी : Regn:63m
गावाचे नाव : नाहूर		
(1)विलेखाचा प्रकार	करारनामा	
(2)मीमांसा	35527220	
(3) बाजारभाव(भाडेपट्ट्याच्या भावतत्वावर आधारित) देतो की पट्ट्यावर ते मसुदा करावे	23233044:49	
(4) मू.मापन,घोडविलेख व धरकमांक(अखत्यार)	1) पालिकेचे बाहू मुंबई म्मनाहतर वर्णन -सदनिका नं: 4203, मळठा नं: 42 या मळठा.टॉवर डी, इमारतीचे नाव: प्रदरनिघा, ब्लॉक नं: पुर्तुग पश्चिम मुंबई 400080, रोड: एल बी एस रोड, इतर माहिती: सोडता 1 टॅन्म कारपाकिण(सदनिकाचे क्षेत्र 1091 चौ फुट कारपेट)(C.T.S. Member : 543 :)	
(5) क्षेत्रफळ	111.57 चौमीटर	
(6)आकाराची किंवा चुकी टोप्यात असेल तेव्हा		
(7) इतरवेवज करमन टोका,फॉरटून सेवका,टा,पबकाराचे नाव किंवा दिवानी मवापालाचा हुकुमनामा किंवा जट्टेया अखत्यार प्रतिवादिने नाव व पत्ता.	1): नाव-ओबेनॉय रिवल्टी लिमिटेड व ओ.ओ.किरोटरी सीकल मीघलनी 6 टोपका अदावाल लखे मुळामन अमिता इण्डीकी इ.स.45 पत्ता.एरॉट व. ओकिस, फाळी नं: 3 रा भाजता, इमारतीचे नाव: कार्मल इटर्नॅशनल विल्डेस पार्क, ओबेनॉय गार्डन सिटी, ब्लॉक नं: मोरगाय घुरे मुंबई, रोज नं. ऑफ वेस्टन वरसोवळ इरावे, मकरलट, मुंबई. पिन कोड -400062 पिन नं:-A.B.C.202358	
(8)इतरवेवज करमन घेणा-या ग्राहकाराचे किंवा दिवानी-नायालयाचा हुकुमनामा किंवा आदेश अखत्यार प्रतिवादिने नाव व पत्ता	1): नाव-अमिल चर्मा ठाव:-64, एला-एरॉट नं: सद्रनिका नं 4:89, फाळी नं: - इमारतीचे नाव: ड्रेग कुज, फॉरिफय नगर, ब्लॉक नं: पैलवारा,पैलवारा, रोड नं: -, राजस्थान, इ इंडिया. पिन कोड:-311001 पिन नं:-A2239:5875:68.	
(9) इतरवेवज करमन दिवनाचा दिनांक	24/05/2024	
(10)इतर नोंदणी केवनाचा दिनांक	24/05/2024	
(11)अनुकरांक तंत्र अ मूड	10913/2024	
(12)करारनामामुळे मुदक घुलक	2132004	
(13)आजापअडतामाली नोंदणी घुलक	50000	
(14)शेरा		
मुदकनामाची विचारना. अंतसेला तपसीत :-		
मुदक घुलक आकारतामा निवडणेला अंतसेला :-	(6) within the limits of any Municipal Corporation or any Cantonment area addressed to it.	

Property	Residential Flat		
Source	Index no.2		
Floor	-		
	Carpet	Built Up	Saleable
Area	1,091.00	1,200.10	-
Percentage	-	10%	-
Rate Per Sq. Ft.	₹32,844.00	₹29,859.00	-

9903390	सूची क्र.2	दुय्यम निबंधक : सह दु.नि. कुर्ला 3
06-05-2024		दस्ता क्रमांक : 9903/2024
Note:-Generated Through eSearch Module.For original report please contact concern SRO office.		नोंदणी : Regn:83m
गावाचे नाव : नाहूर		
(1)वित्तखात्ता प्रकार	करारनामा	
(2)मोबदला	35833275	
(3) बाजारभाव(भाडेपट्ट्याच्या बाबतितपट्टाकार आकारणी देतो की पट्टेदार ते नमुद करावे)	23233044.49	
(4) भू-मापन,पोटहिस्सा व घरक्रमांक(असल्यास)	1) पालिकेचे नाव:मुंबई मनपाइतर वर्णन :सदनिका नं: सदनिका नं.4703, माळा नं: 47 वा मजला,टॉवर डी, इमारतीचे नाव: एटेरनिया, ब्लॉक नं: मुलुंड पश्चिम,मुंबई 400080, रोड : एल बी एस रोड, इतर माहिती: सोबत 1 टेन्डम कारपाकिंग(सदनिकाचे क्षेत्र 1091 चौ.फुट कारपेट)((C.T.S. Number : 543 ;))	
(5) क्षेत्रफळ	111.57 चौ.मीटर	
(6)आकारणी किंवा जुडी देण्यात असेल तेव्हा.		
(7) दस्तऐवज करून देणा-या/तिहून देवणा-या पक्षकाराचे नाव किंवा दिवाणी न्यायालयाचा हुकुमनामा किंवा आदेश असल्यास,प्रतिवादिचे नाव व पत्ता.	1): नाव.-ओबेरॉय रियल्टी लिमिटेड चे ऑथो सिग्रेटरी शीतल नीचतानी व जगदीश मेरीया तर्फे मुख्यालय नवनीत चव्हाण AABCK0235H वय.-30 पत्ता.-प्लॉट नं: कॉमर्श, माळा नं: 3 रा मजला, इमारतीचे नाव: इटरनॅशनल बिझनेस पार्क, ओबेरॉय गार्डन सिटी, ब्लॉक नं: गोरेगाव पूर्व मुंबई, रोड नं: ऑफ वेस्टर्न एक्सप्रेस हायवे, महाराष्ट्र, मुंबई. पिन कोड:-400063 पॅन नं:-	
(8)दस्तऐवज करून देणा-या पक्षकाराचे व किंवा दिवाणी न्यायालयाचा हुकुमनामा किंवा आदेश असल्यास,प्रतिवादिचे नाव व पत्ता	1): नाव.-हरीश वासुदेवन AABPV4426E वय.-54; पत्ता.-प्लॉट नं. -, माळा नं: सेक्टर-9, इमारतीचे नाव: 45ए,कांती टॉवर, ब्लॉक नं: वागळे इस्टेट,श्रीनगर,ठाणे, रोड नं: -, महाराष्ट्र, ठाणे. पिन कोड:-400604 पॅन नं:- 2): नाव.-सिमी हरीश दामोदरन A.F.V.9V2951B वय.-45; पत्ता.-प्लॉट नं. -, माळा नं: सेक्टर-9, इमारतीचे नाव: 45ए,कांती टॉवर, ब्लॉक नं: वागळे इस्टेट,श्रीनगर,ठाणे, रोड नं: -, महाराष्ट्र, ठाणे. पिन कोड:-400604 पॅन नं:-	
(9) दस्तऐवज करून दिल्याचा दिनांक	06/05/2024	
(10)दस्त नोंदणी केल्याचा दिनांक	06/05/2024	
(11)अनुक्रमांक,खंड व पृष्ठ	9903/2024	
(12)बाजारभावाप्रमाणे मुद्रांक शुल्क	2151000	
(13)बाजारभावाप्रमाणे नोंदणी शुल्क	30000	
(14)शेरा		
मुल्यांकनासाठी विचारात घेतलेला तपशील :-:		
मुद्रांक शुल्क आकारताना निवडलेला अनुच्छेद :-:	(i) within the limits of any Municipal Corporation or any Cantonment area annexed to it.	

As a result of my appraisal and analysis, it is my considered opinion that the value of the above property in the prevailing condition with aforesaid specifications is **₹3,65,48,500.00 (Rupees Three Crore Sixty Five Lakh Forty Eight Thousand Five Hundred Only)** .The **Realizable Value** of the above property is **₹3,28,93,650.00 (Rupees Three Crore Twenty Eight Lakh Ninety Three Thousand Six Hundred Fifty Only)**. The **Distress Value** is **₹2,92,38,800.00 (Rupees Two Crore Ninety Two Lakh Thirty Eight Thousand Eight Hundred Only)**.

Place : Mumbai

Date : 23.08.2024

For VASTUKALA CONSULTANTS (I) PVT. LTD.

**Manoj
Chalikwar
Director**

Digitally signed by Manoj Chalikwar
DN: cn=Manoj Chalikwar, o=Vastukala
Consultants (I) Pvt. Ltd., ou=Mumbai,
email=manoj@vastukala.org, c=IN
Date: 2024.08.23 12:36:48 +05'30'

Auth. Sign.

Manoj Chalikwar

Govt. Reg. Valuer

Chartered Engineer (India)

Reg. No. IBBI/RV/07/2018/10366

State Bank of India Empanelment No.: CCO/RR/RKC/2022-23/145

The undersigned has inspected the property detailed in the Valuation Report dated _____
on _____. We are satisfied that the fair and reasonable market value of the property is
₹ _____ (Rupees _____
_____ only).

Date _____

Signature

(Name & Designation of the Inspecting Official/s)

Countersigned

(BRANCH MANAGER)

Enclosures	
Declaration-cum-undertaking from the valuer (Annexure-IV)	Attached
Model code of conduct for valuer - (Annexure V)	Attached



Since 1989

Vastukala Consultants (I) Pvt. Ltd.

An ISO 9001 : 2015 Certified Company



(Annexure-IV)

DECLARATION-CUM-UNDERTAKING

I, Manoj Chalikwar do hereby solemnly affirm and state that:

- a. I am a citizen of India.
- b. I will not undertake valuation of any assets in which I have a direct or indirect interest or become so interested at any time during a period of three years prior to my appointment as valuer or three years after the valuation of assets was conducted by me.
- c. The information furnished in my valuation report dated 23.08.2024 is true and correct to the best of my knowledge and belief and I have made an impartial and true valuation of the property.
- d. My engineer Barkat Hodekar has personally inspected the property on 22.08.2024. The work is not sub - contracted to any other valuer and carried out by myself.
- e. Valuation report is submitted in the format as prescribed by the bank.
- f. I have not been depanelled / delisted by any other bank and in case any such depanelment by other banks during my empanelment with you, I will inform you within 3 days of such depanelment.
- g. I have not been removed / dismissed from service / employment earlier.
- h. I have not been convicted of any offence and sentenced to a term of imprisonment
- i. I have not been found guilty of misconduct in my professional capacity.
- j. I have not been declared to be unsound mind
- k. I am not an undischarged bankrupt, or has not applied to be adjudicated as a bankrupt;
- l. I am not an undischarged insolvent.
- m. I have not been levied a penalty under section 271J of Income-tax Act, 1961 (43 of 1961) and time limit for filing appeal before Commissioner of Income-tax (Appeals) or Income-tax Appellate Tribunal, as the case may be has expired, or such penalty has been confirmed by Income-tax Appellate Tribunal, and five years have not elapsed after levy of such penalty
- n. I have not been convicted of an offence connected with any proceeding under the Income Tax Act 1961, Wealth Tax Act 1957 or Gift Tax Act 1958 and
- o. My PAN Card number as applicable is AERPC9086P
- p. I undertake to keep you informed of any events or happenings which would make me ineligible for empanelment as a valuer
- q. I have not concealed or suppressed any material information, facts and records and I have made a complete and full disclosure



Since 1989

Vastukala Consultants (I) Pvt. Ltd.

An ISO 9001 : 2015 Certified Company



- r. I have read the Handbook on Policy, Standards and procedure for Real Estate Valuation, 2011 of the IBA and this report is in conformity to the 'Standards' enshrined for valuation in the Part - B of the above handbook to the best of my ability.
- s. I have read the International Valuation Standards (IVS) and the report submitted to the Bank for the respective asset class is in conformity to the 'Standards' as enshrined for valuation in the IVS in 'General Standards' and 'Asset Standards' as applicable. The valuation report is submitted in the prescribed format of the bank.
- t. I abide by the Model Code of Conduct for empanelment of valuer in the Bank. (Annexure V - A signed copy of same to be taken and kept along with this declaration)
- u. My CIBIL Score and credit worthiness is as per Bank's guidelines.
- v. I am a Valuer, who is competent to sign this valuation report.
- w. I will undertake the valuation work on receipt of Letter of Engagement generated from the system (i.e. LLMS / LOS) only.
- x. Further, I hereby provide the following information.



Since 1989

Vastukala Consultants (I) Pvt. Ltd.

An ISO 9001 : 2015 Certified Company



No.	Particulars	Valuer comment
1	background information of the asset being valued;	The property under consideration is being purchased by Mr. Hemant Gulabchand Shah & Mrs. Chetana Hemant Shah from Oberoi Realty Ltd. vide Booking Form dated 15.08.2024.
2	purpose of valuation and appointing authority	As per the request from State Bank of India, RACPC RAJKOT to assess Fair Market Value value of the property for Housing Loan purpose
3	identity of the valuer and any other experts involved in the valuation;	Manoj Chalikwar - Regd. Valuer Barkat Hodekar - Valuation Engineer Vaishali Sarmalkar - Technical Manager Shyam Kajvilkar - Technical Officer
4	disclosure of valuer interest or conflict, if any;	We have no interest, either direct or indirect, in the property valued. Further to state that we do not have relation or any connection with property owner / applicant directly or indirectly. Further to state that we are an independent Valuer and in no way related to property owner / applicant
5	date of appointment, valuation date and date of report;	Date of Appointment - 21.08.2024 Valuation Date - 23.08.2024 Date of Report - 23.08.2024
6	inspections and/or investigations undertaken;	Physical Inspection done on - 22.08.2024
7	nature and sources of the information used or relied upon;	Market Survey at the time of site visit Ready Reckoner rates / Circle rates Online search for Registered Transactions Online Price Indicators on real estate portals Enquiries with Real estate consultants Existing data of Valuation assignments carried out by us
8	Procedures adopted in carrying out the valuation and valuation standards followed;	Sales Comparative Method
9	restrictions on use of the report, if any;	This valuation is for the use of the party to whom it is addressed and for no other purpose. No responsibility is accepted to any third party who may use or rely on the whole or any part of this valuation. The valuer has no pecuniary interest that would conflict with the proper valuation of the property.
10	major factors that were taken into account during the valuation;	current market conditions, demand and supply position, Residential Flat size, location, upswing in real estate prices, sustained demand for Residential Flat, all round development of commercial and Commercial application in the locality etc.
11	major factors that were not taken into account during the valuation;	-
12	Caveats, limitations and disclaimers to the extent they explain or elucidate the limitations faced by valuer, which shall not be for the purpose of limiting his responsibility for the valuation report.	Attached

Assumptions, Disclaimers, Limitations & Qualifications

Value Subject to Change

The subject appraisal exercise is based on prevailing market dynamics as on **23rd August 2024** and does not take into account any unforeseeable developments which could impact the same in the future.

Our Investigations

We are not engaged to carry out all possible investigations in relation to the subject property. Where in our report we identify certain limitations to our investigations, this is to enable the reliant party to instruct further investigations where considered appropriate or where we recommend as necessary prior to reliance. Mumbai (VCIPL) is not liable for any loss occasioned by a decision not to conduct further investigations.

Assumptions

Assumptions are a necessary part of undertaking valuations. Vastukala Consultants India Pvt. Ltd. adopts assumptions for the purpose of providing valuation advice because some matters are not capable of accurate calculations or fall outside the scope of our expertise, or out instructions. The reliant party accepts that the valuation contains certain specific assumptions and acknowledge and accept the risk of that if any of the assumptions adopted in the valuation are incorrect, then this may have an effect on the valuation.

Information Supplied by Others

The appraisal is based on the information provided by the client. The same has been assumed to be correct and has been used for appraisal exercise. Where it is stated in the report that another party has supplied information to VCIPL, this information is believed to be reliable but VCIPL can accept no responsibility if this should prove not to be so.

Future Matters

To the extent that the valuation includes any statement as to a future matter, that statement is provided as an estimate and/or opinion based on the information known to VCIPL at the date of this document. VCIPL does not warrant that such statements are accurate or correct.

Map and Plans

Any sketch, plan or map in this report is included to assist the reader while visualising the property and assume no responsibility in connection with such matters.

Site Details

Based on inputs received from Client's representative and site visit conducted, we understand that the subject property is Residential Flat, admeasuring **1091.00 Sq. Ft. Carpet Area** in the name of **Oberoi Realty Ltd..** . Name of Proposed Purchaser is **Mr. Hemant Gulabchand Shah & Mrs. Chetana Hemant Shah.** Further, VCIPL has assumed that the subject property is free from any encroachment and is available as on the date of the appraisal.

Property Title



Since 1989

Vastukala Consultants (I) Pvt. Ltd.

An ISO 9001 : 2015 Certified Company



Based on our discussion with the Client, we understand that the subject property is owned by **Obero Realty Ltd.** Name of Proposed Purchaser is **Mr. Hemant Gulabchand Shah & Mrs. Chetana Hemant Shah.** For the purpose of this appraisal exercise, we have assumed that the subject property has a clear title and is free from any encumbrances, disputes and claims. VCIPL has made no further enquiries with the relevant local authorities in this regard and does not certify the property as having a clear and marketable title. Further, no legal advice regarding the title and ownership of the subject property has been obtained for the purpose of this appraisal exercise. It has been assumed that the title deeds are clear and marketable.

Environmental Conditions

We have assumed that the subject property is not contaminated and is not adversely affected by any existing or proposed environmental law and any processes which are carried out on the property are regulated by environmental legislation and are properly licensed by the appropriate authorities.

Area

Based on the information provided by the Client's representative, we understand that the Residential Flat, admeasuring **1091.00 Sq. Ft. Carpet Area.**

Condition & Repair

In the absence of any information to the contrary, we have assumed that there are no abnormal ground conditions, nor archaeological remains present which might adversely affect the current or future occupation, development or value of the property. The property is free from rat, infestation, structural or latent defect. No currently known deleterious or hazardous materials or suspect techniques will be used in the construction of or subsequent alteration or additions to the property and comments made in the property details do not purport to express an opinion about, or advise upon, the condition of uninspected parts and should not be taken as making an implied representation or statement about such parts.

Valuation Methodology

For the purpose of this valuation exercise, the valuation methodology used is Direct Comparison Approach Method and proposed Highest and Best Use model is used for analysing development potential.

The Direct Comparison Approach involves a comparison of the property being valued to similar properties that have actually been sold in arms - length transactions or are offered for sale. This approach demonstrates what buyers have historically been willing to pay (and sellers willing to accept) for similar properties in an open and competitive market and is particularly useful in estimating the value of the Flat and properties that are typically traded on a unit basis.

In case of inadequate recent transaction activity in the subject micro-market, the appraiser would collate details of older transactions. Subsequently, the appraiser would analyse rental / capital value trends in the subject micro-market in order to calculate the percentage increase / decrease in values since the date of the identified transactions. This percentage would then be adopted to project the current value of the same.

Where reliance has been placed upon external sources of information in applying the valuation methodologies, unless otherwise specifically instructed by Client and/or stated in the valuation, VCIPL has not independently verified that information and VCIPL does not advise nor accept it as reliable. The person or entity to whom the report is addressed acknowledges and accepts the risk that if any of the unverified information in the valuation is incorrect, then this may have an effect on the

valuation.

Not a Structural Survey

We state that this is a valuation report and not a structural survey.

Other

All measurements, areas and ages quoted in our report are approximate.

Legal

We have not made any allowances with respect to any existing or proposed local legislation relating to taxation on realization of the sale value of the subject property. VCIPL is not required to give testimony or to appear in court by reason of this appraisal report, with reference to the property in question, unless arrangement has been made thereof. Further, no legal advice on any aspects has been obtained for the purpose of this appraisal exercise.

Property specific assumptions

Based on inputs received from the client and site visit conducted, we understand that the subject property is **Residential Flat, admeasuring 1091.00 Sq. Ft. Carpet Area.**

ASSUMPTIONS, CAVEATS, LIMITATION AND DISCLAIMERS

1. We assume no responsibility for matters of legal nature affecting the property appraised or the title thereto, nor do we render our opinion as to the title, which is assumed to be good and marketable.
2. The property is valued as though under responsible ownership.
3. It is assumed that the property is free of liens and encumbrances
4. It is assumed that there are no hidden or unapparent conditions of the subsoil or structure that would render it more or less valuable. No responsibility is assumed for such conditions or for engineering that might be required to discover such factors.
5. There is no direct/ indirect interest in the property valued.
6. The rates for valuation of the property are in accordance with the Govt. approved rates and prevailing market rates.



Since 1989

Vastukala Consultants (I) Pvt. Ltd.

An ISO 9001 : 2015 Certified Company



14. A valuer shall maintain complete independence in his/its professional relationships and shall conduct the valuation independent of external influences.
15. A valuer shall wherever necessary disclose to the clients, possible sources of conflicts of duties and interests, while providing unbiased services
16. A valuer shall not deal in securities of any subject company after any time when he/it first becomes aware of the possibility of his / its association with the valuation, and in accordance with the Securities and Exchange Board of India (Prohibition of Insider Trading) Regulations, 2015 or till the time the valuation report becomes public, whichever is earlier.
17. A valuer shall not indulge in 'mandate snatching' or offering 'convenience valuations' in order to cater to a company or client's needs.
18. As an independent valuer, the valuer shall not charge success fee.
19. In any fairness opinion or independent expert opinion submitted by a valuer, if there has been a prior engagement in an unconnected transaction, the valuer shall declare the association with the company during the last five years.

Confidentiality

20. A valuer shall not use or divulge to other clients or any other party any confidential information about the subject company, which has come to his / its knowledge without proper and specific authority or unless there is a legal or professional right or duty to disclose.

Information Management

21. A valuer shall ensure that he/ it maintains written contemporaneous records for any decision taken, the reasons for taking the decision, and the information and evidence in support of such decision. This shall be maintained so as to sufficiently enable a reasonable person to take a view on the appropriateness of his /its decisions and actions.
22. A valuer shall appear, co-operate and be available for inspections and investigations carried out by the authority, any person authorised by the authority, the registered valuers organisation with which he/it is registered or any other statutory regulatory body.
23. A valuer shall provide all information and records as may be required by the authority, the Tribunal, Appellate Tribunal, the registered valuers organisation with which he/it is registered, or any other statutory regulatory body.
24. A valuer while respecting the confidentiality of information acquired during the course of performing professional services, shall maintain proper working papers for a period of three years or such longer period as required in its contract for a specific valuation, for production before a regulatory authority or for a peer review. In the event of a pending case before the Tribunal or Appellate Tribunal, the record shall be maintained till the disposal of the case.



Since 1989

Vastukala Consultants (I) Pvt. Ltd.

An ISO 9001 : 2015 Certified Company



Gifts and hospitality:

25. A valuer or his / its relative shall not accept gifts or hospitality which undermines or affects his independence as a valuer. Explanation: For the purposes of this code the term 'relative' shall have the same meaning as defined in clause (77) of Section 2 of the Companies Act, 2013 (18 of 2013).
26. valuer shall not offer gifts or hospitality or a financial or any other advantage to a public servant or any other person with a view to obtain or retain work for himself / itself, or to obtain or retain an advantage in the conduct of profession for himself / itself.

Remuneration and Costs.

27. A valuer shall provide services for remuneration which is charged in a transparent manner, is a reasonable reflection of the work necessarily and properly undertaken, and is not inconsistent with the applicable rules.
28. A valuer shall not accept any fees or charges other than those which are disclosed in a written contract with the person to whom he would be rendering service.

Occupation, employability and restrictions

29. A valuer shall refrain from accepting too many assignments, if he/it is unlikely to be able to devote adequate time to each of his/ its assignments.
30. A valuer shall not conduct business which in the opinion of the authority or the registered valuer organisation discredits the profession.

Miscellaneous

31. A valuer shall refrain from undertaking to review the work of another valuer of the same client except under written orders from the bank or housing finance institutions and with knowledge of the concerned valuer.
32. A valuer shall follow this code as amended or revised from time to time.

For **VASTUKALA CONSULTANTS (I) PVT. LTD.**

**Manoj
Chalikwar
Director**

Digitally signed by Manoj Chalikwar
DN: cn=Manoj Chalikwar, o=Vastukala
Consultants (I) Pvt. Ltd., ou=Mumbai,
email=manoj@vastukala.org, c=IN
Date: 2024.08.23 12:36:59 +05'30'

Auth. Sign.

Manoj Chalikwar

Govt. Reg. Valuer

Chartered Engineer (India)

Reg. No. IBBI/RV/07/2018/10366

State Bank of India Empanelment No.: CCO/RR/RKC/2022-23/145



Since 1989

Vastukala Consultants (I) Pvt. Ltd.

An ISO 9001 : 2015 Certified Company

