

STAMP OF APPROVAL 05/08

AMALGAMATION AND BUILDING PERMISSION FOR PROPOSED COMMERCIAL CUM RESIDENTIAL BUILDING ON S.NO.65/1/12+65/1/13, C.S. NO. 839/2+838/3, SHIVAR-GANGAPUR, NASHIK.
FOR:- R.K. CONSTRUCTION PARTNERSHIP FIRM THROUGH PARTNERS SHRI. KETAN M. LADANI & SHRI. HIREN P. BHADIA.

APPROVED

The Plans amended in accordance with the accompanying conditions mentioned in Certificate No. dated 15/08/2022

B1/B1/P1/15/2022 15/08/2022

Executive Engineer
OWN PAVING
Nashik

D	1.65X2.100	DOOR
D1	0.90X2.100	DOOR
D2	0.75X2.100	FLUSHED DOOR
W	1.80X4.200	ALLU. GLAZED WINDOW
V	0.60X4.200	ALLU. GLAZED WINDOW
PD	2.100X1.200	SLIDING DOOR

SIGNATURE OF ARCHITECT
SIGNATURE OF STRUCTURAL ENG.
SIGNATURE OF OWNER

ARCHITECT
SUMIT & BANSRI KUMATH
78, 7th Floor, JTO Business Bay,
Nashik-422009.
Ph-0253 2394485
Email- sumitkumath@gmail.com
WEB- sumitkumath.com

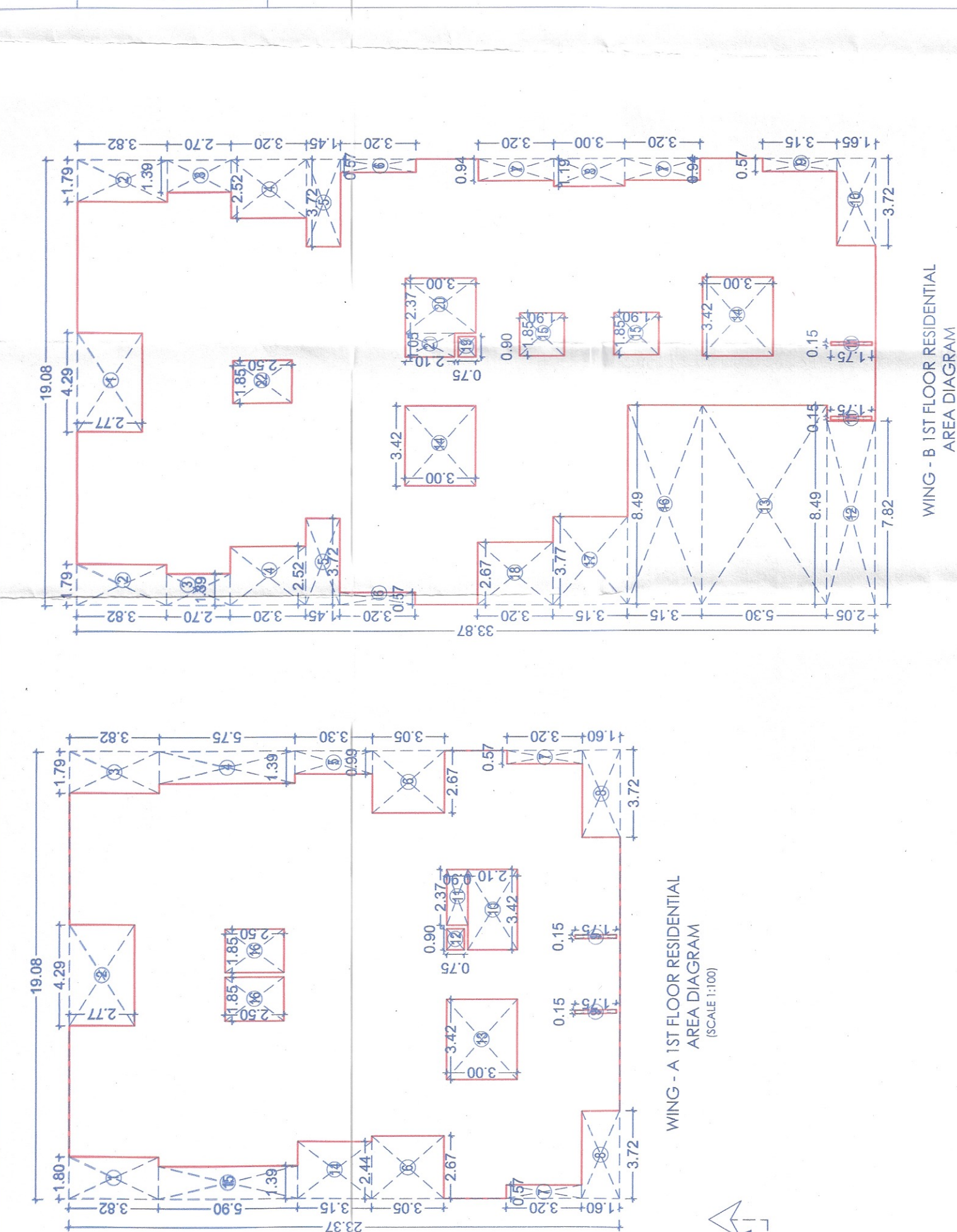

AREA CALC. FOR WING 'A' 1ST FLOOR PLAN (IN SQM)

A	=	19.08	X	1	X	23.37	=	445.90	
DEDUCTIONS									
1	1.80	X	3.82	X	1	X	1	=	6.88
2	4.25	X	2.77	X	1	X	1	=	11.88
3	1.79	X	3.82	X	1	X	1	=	6.84
4	1.39	X	5.75	X	1	X	1	=	7.99
5	0.99	X	3.30	X	1	X	1	=	3.27
6	2.87	X	3.05	X	1	X	2	=	16.29
7	0.57	X	3.20	X	1	X	2	=	3.65
8	3.72	X	1.69	X	1	X	2	=	11.90
9	0.15	X	0.75	X	1	X	2	=	0.23
10	3.42	X	2.10	X	1	X	1	=	7.18
11	2.37	X	0.90	X	1	X	1	=	2.13
12	0.90	X	0.75	X	1	X	1	=	0.68
13	3.42	X	3.00	X	1	X	1	=	10.26
14	2.44	X	3.15	X	1	X	1	=	7.69
15	1.39	X	5.90	X	1	X	1	=	8.20
16	1.85	X	2.50	X	1	X	2	=	9.25
TOTAL									
TOTAL NET AREA = 445.90 - 114.61 SQM = 331.29									

AREA CALC. FOR WING 'B' 1ST FLOOR PLAN (IN SQM)

A	=	19.08	X	1	X	13.97	=	266.24	
DEDUCTIONS									
1	4.29	X	2.77	X	1	X	1	=	11.88
2	1.79	X	3.82	X	1	X	1	=	6.84
3	1.39	X	2.70	X	1	X	2	=	7.51
4	2.82	X	3.20	X	1	X	2	=	16.13
5	0.99	X	3.30	X	1	X	1	=	3.27
6	3.72	X	1.45	X	1	X	2	=	10.78
7	0.57	X	3.20	X	1	X	2	=	3.65
8	0.94	X	3.00	X	1	X	2	=	5.64
9	1.19	X	3.00	X	1	X	1	=	3.57
10	3.40	X	2.61	X	1	X	1	=	8.87
11	3.40	X	1.11	X	0.5	X	1	=	1.88
12	3.45	X	2.19	X	1	X	1	=	7.56
13	3.45	X	1.12	X	0.5	X	1	=	1.83
14	3.40	X	1.12	X	0.5	X	1	=	1.80
15	3.40	X	1.11	X	0.5	X	1	=	1.72
16	3.25	X	2.22	X	1	X	1	=	7.23
17	3.25	X	1.99	X	0.5	X	1	=	1.72
18	4.34	X	3.00	X	1	X	1	=	13.15
19	4.34	X	1.41	X	0.5	X	1	=	3.06
20	4.34	X	2.86	X	1	X	1	=	11.54
21	4.34	X	1.41	X	0.5	X	1	=	3.06
22	3.25	X	2.84	X	1	X	1	=	9.25
23	3.25	X	2.84	X	1	X	1	=	9.25
24	3.25	X	3.16	X	1	X	1	=	10.17
25	3.40	X	3.16	X	1	X	1	=	10.71
26	3.40	X	1.11	X	0.5	X	1	=	1.88
27	3.45	X	2.86	X	1	X	1	=	9.87
28	3.45	X	1.12	X	0.5	X	1	=	1.83
29	3.40	X	2.60	X	1	X	1	=	8.84
30	3.40	X	1.11	X	0.5	X	1	=	1.89
31	3.25	X	1.99	X	0.5	X	1	=	1.72
32	3.25	X	1.99	X	0.5	X	1	=	1.72
33	3.25	X	1.99	X	0.5	X	1	=	1.72
34	3.25	X	1.99	X	0.5	X	1	=	1.72
35	3.00	X	1.22	X	1	X	5	=	11.83
36	0.30	X	0.3	X	1	X	2	=	0.18
TOTAL									
TOTAL NET AREA = 1982.14 - 847.83 SQM = 1134.31									

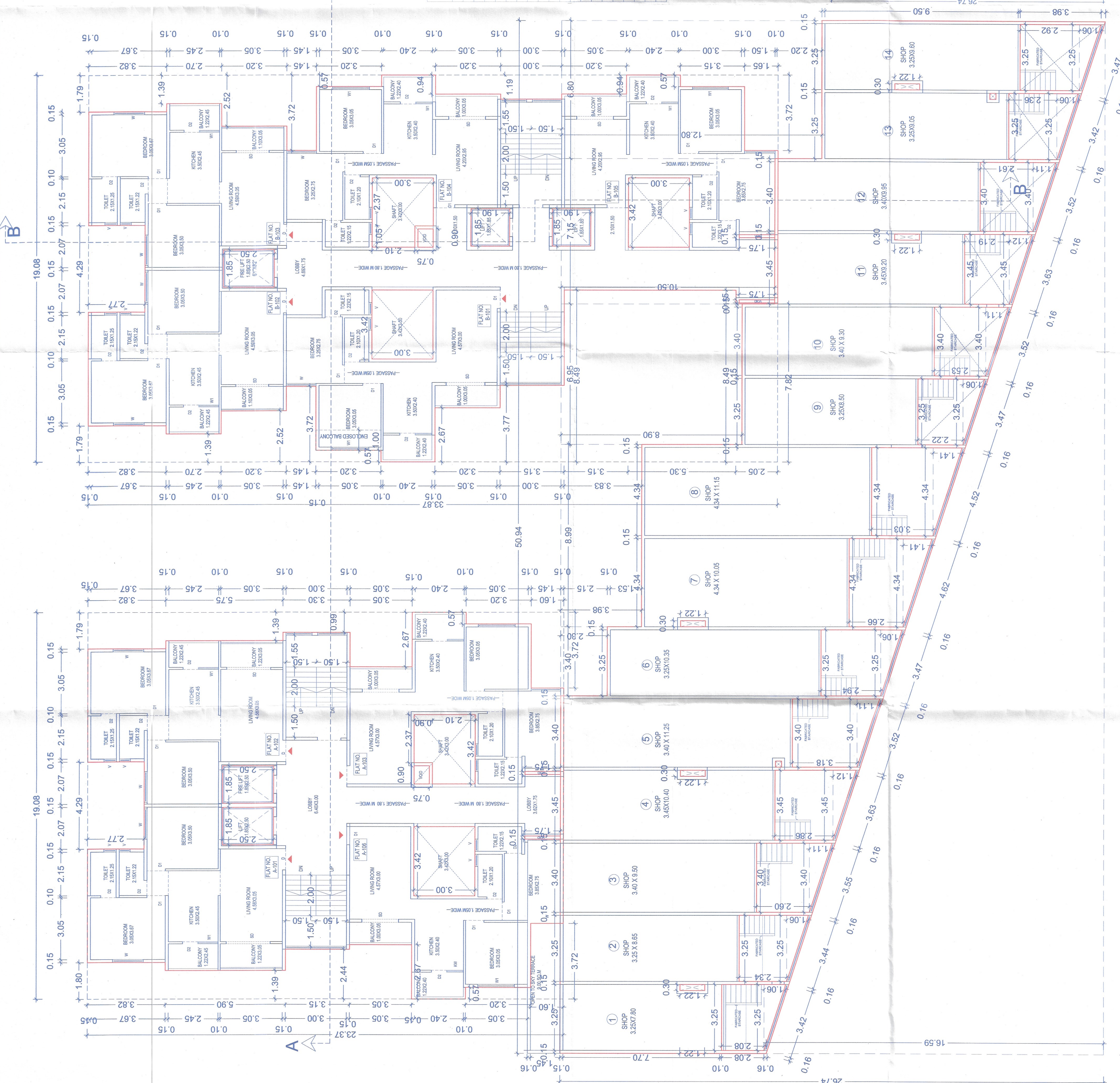
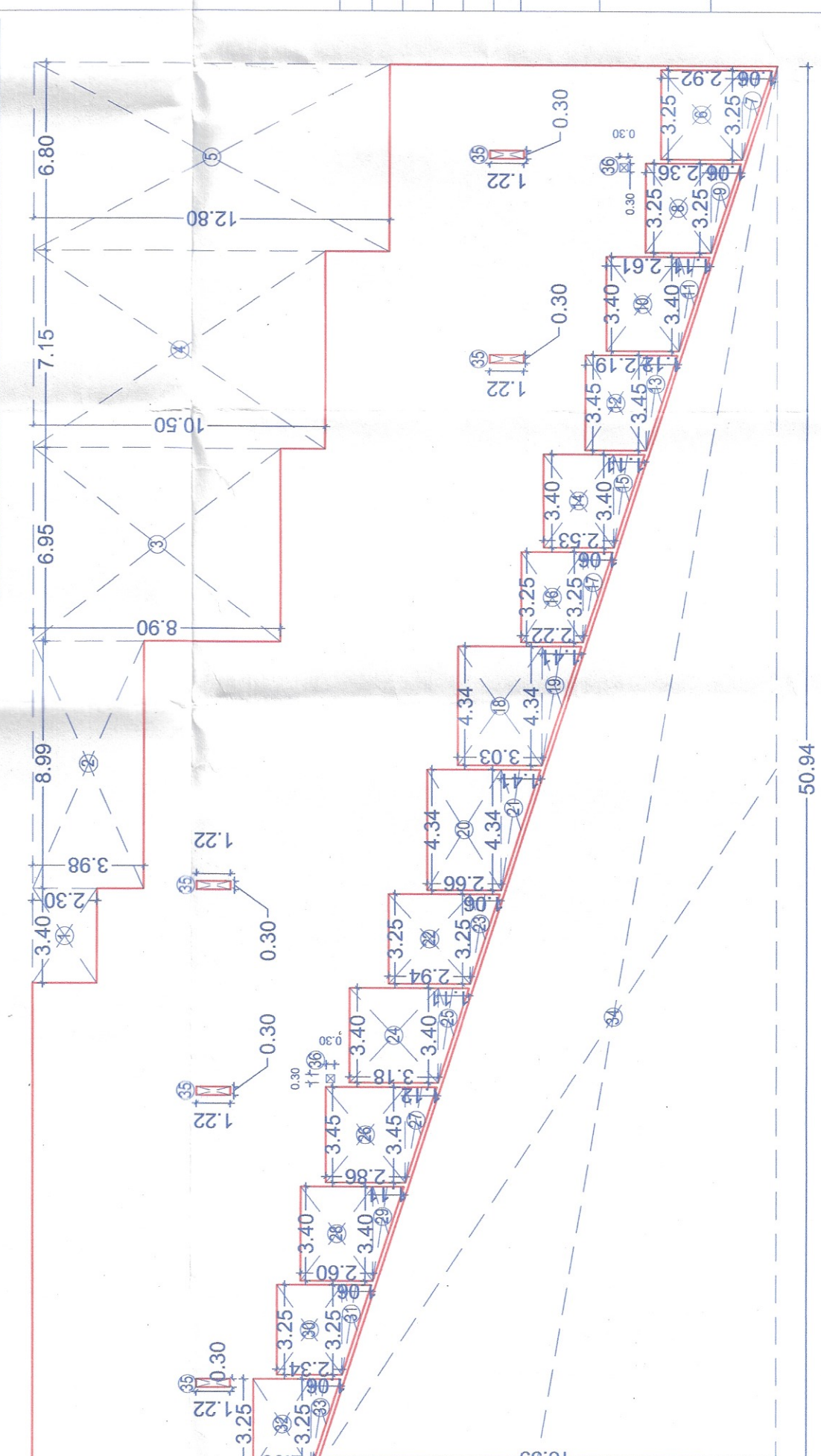

AREA DIAGRAM FOR 1ST FLOOR COMMERCIAL (SCALE 1:200)

1ST FLOOR PLAN (SCALE 1:100)