

FIRST FLOOR PLAN  
1:100

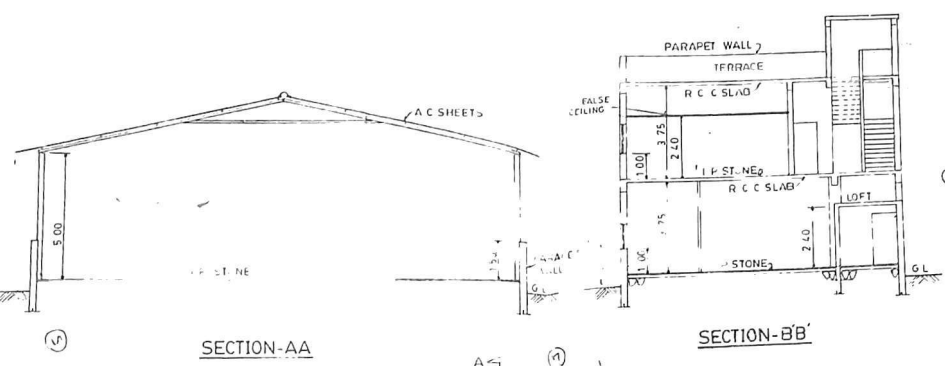

SECTION-AA

SECTION-BB

**MACHINERY STATEMENT**

S.NO	MARK	NAME	NOS	SIZE	REMARK
1	M1	DRILL	1	15 X 0.75	MOVABLE
2	M2	WELDER	1	0.55 X 0.75	"
3	M3	"	7	0.50 X 0.70	"
4	M4	HACK SAW	1	0.60 X 1.20	"
5	M5	BENDING M/C	1	1.40 X 2.75	"
6	M6	LATHE	1	1.60 X 0.65	"
7	M7	BENCH LATHE	1	0.35 X 0.20	"
8	M8	WELDING M/C	1	1.55 X 0.60	"
9	M9	HYDRA PRESS	1	0.90 X 1.25	"
10	M10	WELDING M/C	3	0.50 X 0.30	"
11	M11	HYDRA PRESS	3	0.85 X 0.50	"
12	M12	RASAL DRILL	3	0.75 X 1.25	"

*C. K. Kulkarni*  
Joint Director  
Industrial Safety & Health  
THANA.

**SCHEDULE OF OPENING**

S.NO	MARK	DESCRIPTION	SIZE
1	RS	ROLLING SHUTTER	4.50 X 3.00
2	RS1	"	"
3	L/S	COLLAPSIBLE DOOR	1.80 X 2.10
4	D	T.W. DOOR	1.00 X 2.10
5	D1	"	0.90 X 2.10
6	W	GLASS WINDOW	1.45 X 1.00
7	W1	"	1.20 X 1.20
8	W2	"	1.00 X 1.20
9	V	VENT	0.50 X 0.75
10	V1	"	0.90 X 0.30
11	W3	GLASS WINDOW	0.80 X 0.75
12	D2	DOOR	1.20 X 2.10
13	W4	GLASS WINDOW	2.40 X 1.20

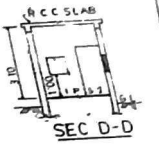

SEC D-D

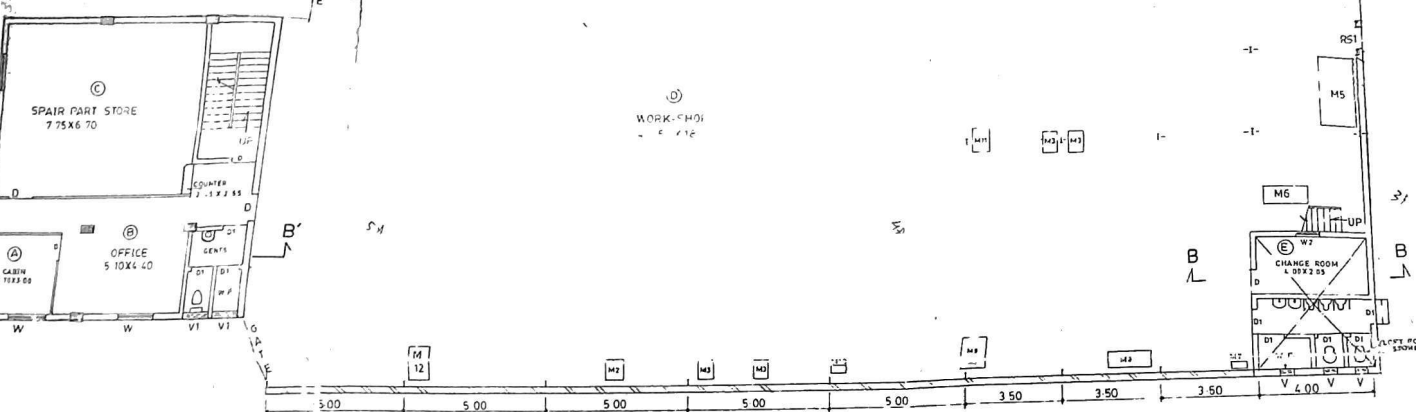

GROUND FLOOR PLAN  
1:100

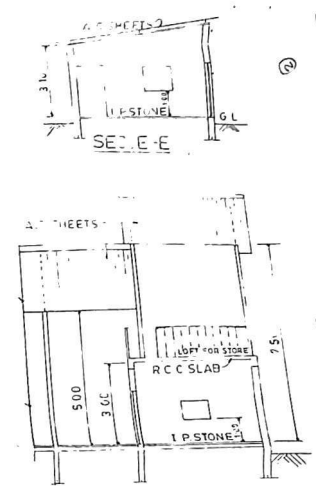

SECTION-BB

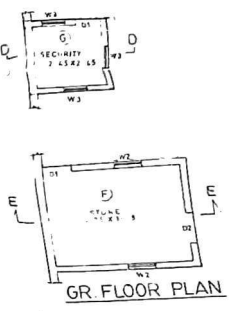

GR FLOOR PLAN

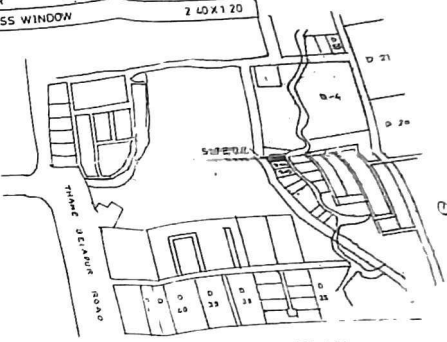

LOCATION PLAN

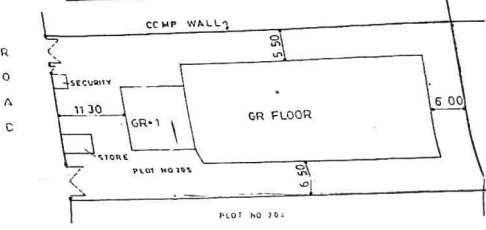

BLOCK PLAN  
1:500

**NANDAN GROUND SUPPORT EQUIPMENT PVT. LTD**  
PLOT NO. D-205 MIDC, TTC INDUSTRIAL AREA TURBANE  
NAVI MUMBAI 400705

**MACHINE LAY-OUT**

REVISION NO.	DATE	DESCRIPTION	REV.	
DR. NO.	JOB NO.	DATE	DRN BY	CHK BY
104/A-A	104/05	10/05	REKHA	A.C.K.

### SCHEDULE OF OPENING

S NO	MARK	DESCRIPTION	SIZE
1	R5	ROLLING SHUTTER	4.00X1.00
2	R51	-	1.60X2.10
3	U5	CALLAPSIBLE DOOR	1.00X2.10
4	D	T W DOOR	0.90X2.10
5	D1	-	1.50X1.00
6	W	GLASS WINDOW	1.20X1.20
7	W1	-	1.00X1.20
8	W2	-	0.50X0.75
9	V	VENT	0.90X0.30
10	V1	-	0.60X0.75
11	W3	GLASS WINDOW	1.20X2.10
12	D2	DOOR	-
13	W4	GLASS WINDOW	2.40X1.70

### MACHINERY STATEMENT

S NO	MARK	NAME	NO	SIZE	REMARK
1	M1	TYPE 1	1	1.50X2.75	REMOVABLE
2	M2	WELL NO. 1	1	0.30X0.75	-
3	M3	HACK SAW	7	0.50X0.70	-
4	M4	BEH. DR. M/F	1	0.60X1.20	-
5	M5	DR. IN. M/F	1	1.50X1.25	-
6	M6	LA. DR.	1	1.00X0.65	-
7	M7	DR. IN. M/F	1	1.00X0.70	-
8	M8	DR. IN. M/F	1	1.50X0.80	-
9	M9	DR. IN. M/F	1	0.30X1.25	-
10	M10	DR. IN. M/F	1	0.50X0.75	-
11	M11	DR. IN. M/F	1	0.30X0.75	-
12	M12	DR. IN. M/F	1	0.75X1.25	-

*G. K. K.*  
 Architect  
 101, Prabhakar Street, Anna Nagar, Chennai - 600042  
 TAMIL NADU

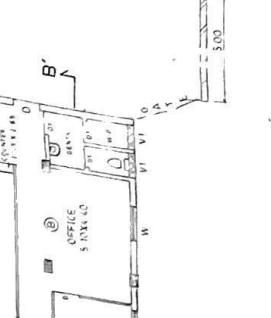
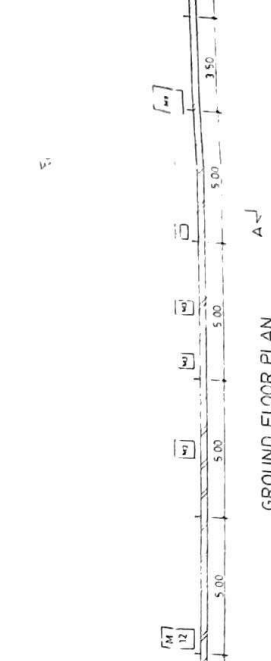
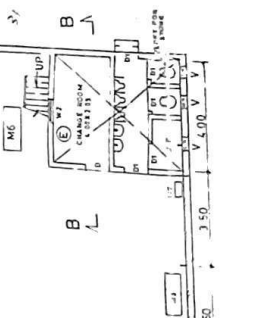
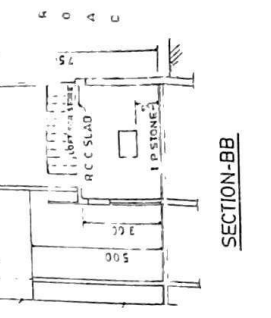
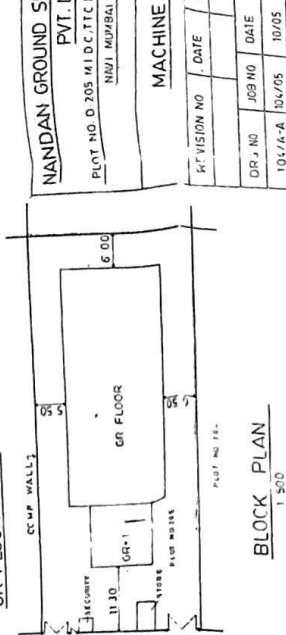
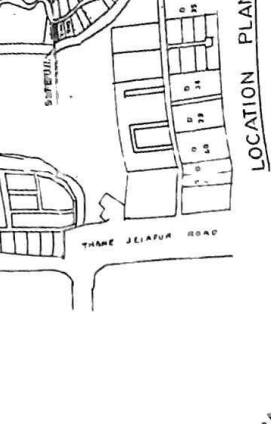
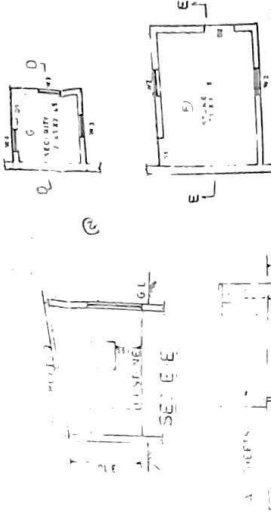
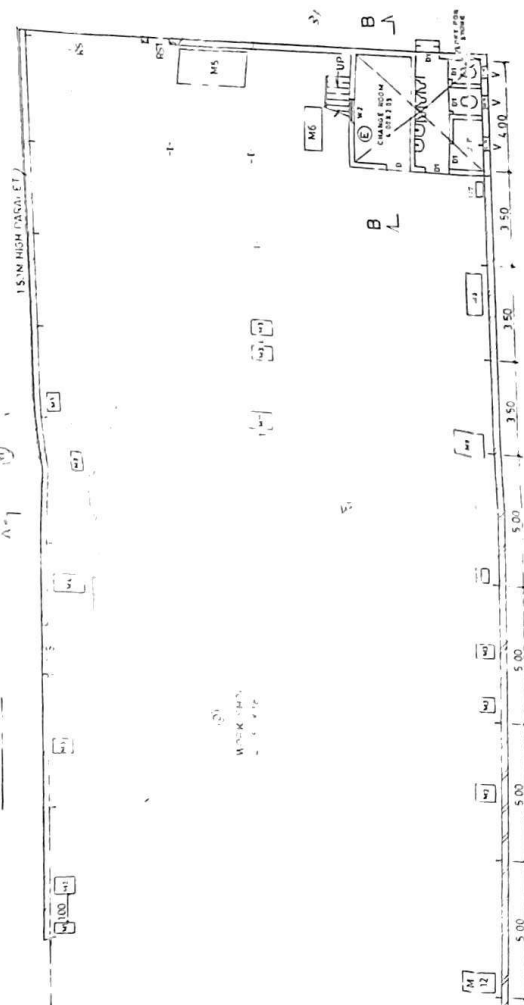
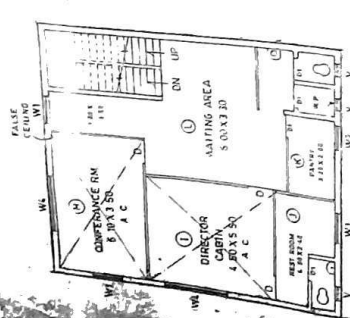

### NANDAN GROUND SUPPORT EQUIPMENT

PVT. LTD  
 PLOT NO. D 205 MID.C.TTC INDUSTRIAL AREA TURBHE,  
 NIMJ MIDC/PAL 400705

### MACHINE LAY-OUT

R.F. VISION NO	DATE	DESCRIPTION	REV. ORG NO
DR. NO.	JOB NO.	DATE	DRN BY
101/A-A	10/05	10/05	A.C.K.

SCALE AS SHOWN

### MACHINERY STATEMENT

S NO	MARK	NAME	NOS	SIZE	REMARK
1	M1	DRILL	1	0 15X0 75	MOVABLE
2	M2	WELDR	1	0 65X0 75	"
3	M3	"	7	0 50X0 70	"
4	M4	HACK SAW	1	0 60X1 20	"
5	M5	BENDING M/C	1	1 20X2 75	"
6	M6	LATHE	1	1 60X0 65	"
7	M7	BEH. H. MACHINE	1	0 35X0 20	"
8	M8	AIR COM. PUMP	1	1 55X0 60	"
9	M9	HYDRA PRESS	1	0 90X1 25	"
10	M10	WELDING M/C	1	0 50X0 30	"
11	M11	HYD POWER HACK	1	0 85X0 60	"
12	M12	RACIAL DRILL	1	0 75X1 25	"

Approved subject to the conditions communicated in this office letter No. P-4646/365/2007 dt. 18.11.08. The above machinery is to be used for the provision of the factories Act, 1947 and the rules thereunder.

This approval is valid subject to the conditions specified in the D. No. 100/2007 under Bombay Factories Act, 1947 and the Rules thereunder.

**G. K. Kulkarni**  
Joint Director  
Industrial Safety & Health  
TEJANA.

### SCHEDULE OF OPENING

S NO	MARK	DESCRIPTION	SIZE
1	RS	ROLLING SHUTTER	4 50X3 00
2	RS1	"	0 50X2 10
3	C/S	CALLAPSIBLE DOOR	1 80X2 10
4	D	T.W DOOR	1 00X2 10
5	D1	"	0 90X2 10
6	W	GLASS WINDOW	1 45X1 00
7	W1	"	1 20X1 20
8	W2	"	1 00X1 20
9	V	VENT	0 50X0 75
10	V1	"	0 90X0 30
11	W3	GLASS WINDOW	0 80X 0 75
12	D2	DOOR	1 20X 2 10
13	W4	GLASS WINDOW	2 40X 1 20

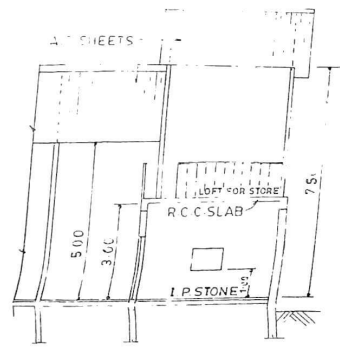
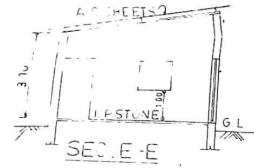
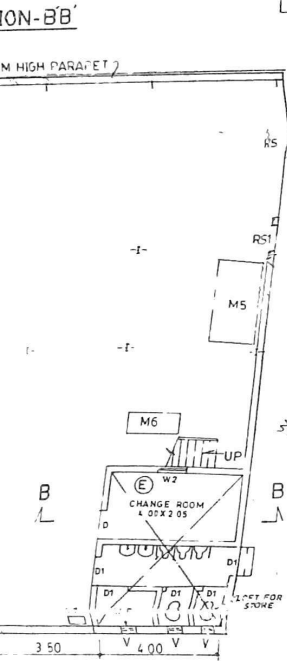
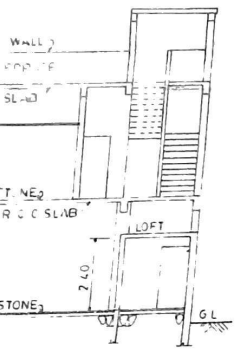
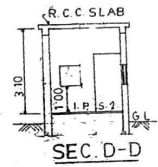

SECTION-BB

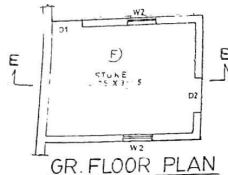
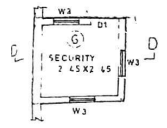

GR FLOOR PLAN

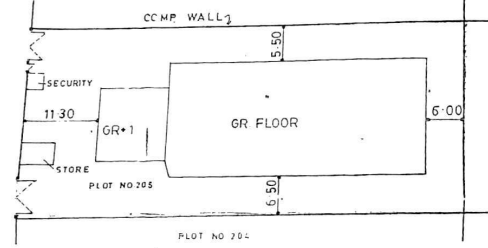

BLOCK PLAN  
1:500

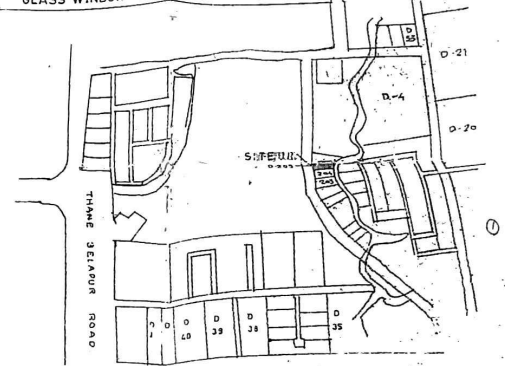

LOCATION PLAN

**NANDAN GROUND SUPPORT EQUIPMENT PVT. LTD**  
PLOT NO. D-205 M.I.D.C., T.T.C. INDUSTRIAL AREA, TURBHE,  
NAVI MUMBAI. 400705

### MACHINE LAY-OUT

REVISION NO	DATE	DESCRIPTION	REV DRG NO.		
DRG NO	JOB NO	DATE	DRN BY	CHD BY	SCALE
104/A-A	104/05	10/05	REKHA	A.C.K	AS SHOWN

**MACHINERY STATEMENT**

NO.	DESCRIPTION	QTY.	UNIT	REMARKS
1	...	...	...	...
2	...	...	...	...
3	...	...	...	...
4	...	...	...	...
5	...	...	...	...
6	...	...	...	...
7	...	...	...	...
8	...	...	...	...
9	...	...	...	...
10	...	...	...	...
11	...	...	...	...
12	...	...	...	...
13	...	...	...	...
14	...	...	...	...
15	...	...	...	...
16	...	...	...	...
17	...	...	...	...
18	...	...	...	...
19	...	...	...	...
20	...	...	...	...
21	...	...	...	...
22	...	...	...	...
23	...	...	...	...
24	...	...	...	...
25	...	...	...	...
26	...	...	...	...
27	...	...	...	...
28	...	...	...	...
29	...	...	...	...
30	...	...	...	...
31	...	...	...	...
32	...	...	...	...
33	...	...	...	...
34	...	...	...	...
35	...	...	...	...
36	...	...	...	...
37	...	...	...	...
38	...	...	...	...
39	...	...	...	...
40	...	...	...	...
41	...	...	...	...
42	...	...	...	...
43	...	...	...	...
44	...	...	...	...
45	...	...	...	...
46	...	...	...	...
47	...	...	...	...
48	...	...	...	...
49	...	...	...	...
50	...	...	...	...

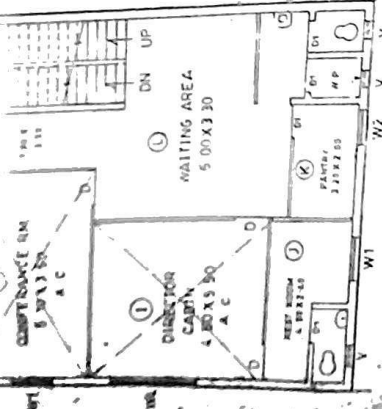
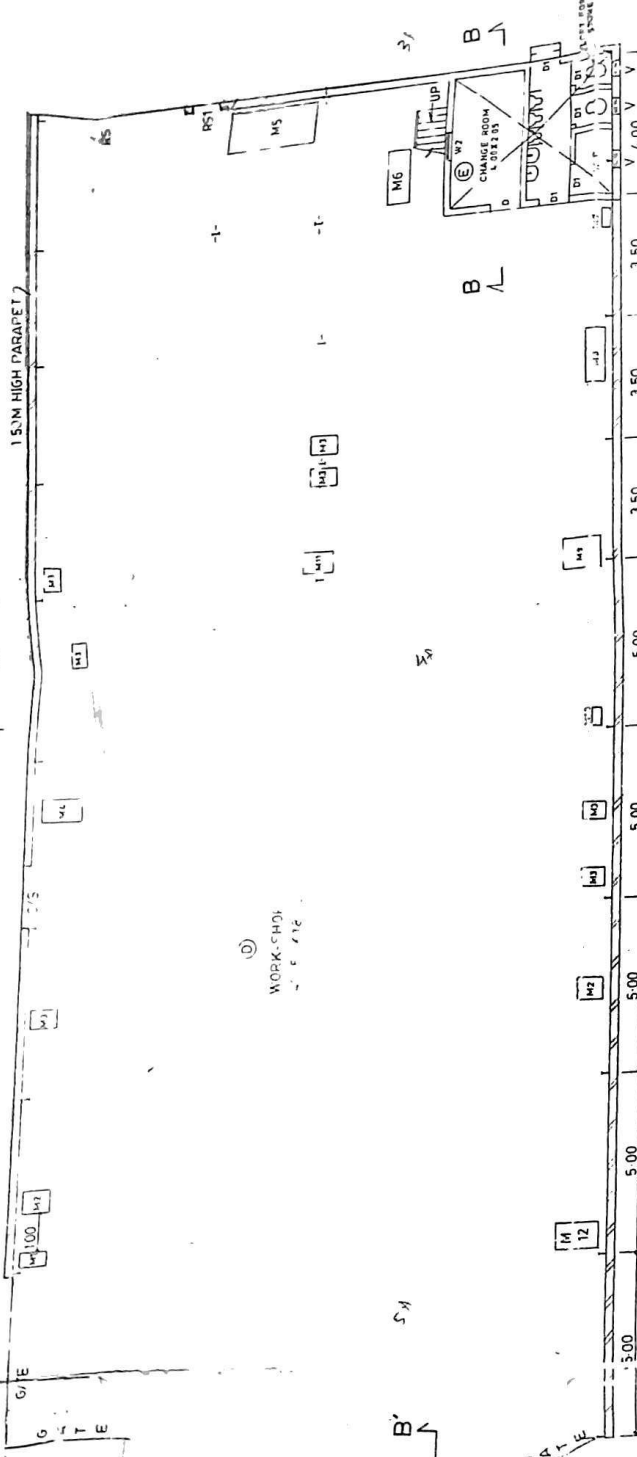
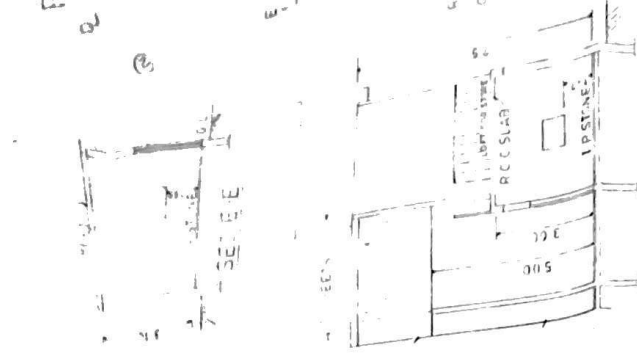
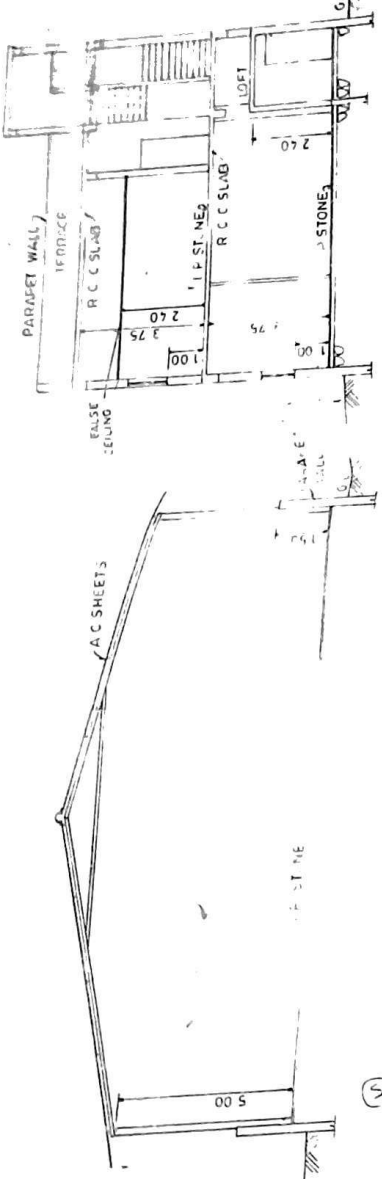

**FIRST FLOOR PLAN**  
1:100

