

PROFORMA B
 CONTENTS OF SHEET
 3rd, 4th & 6th to 7th Floor Plan, Area Diag & Calculation Etc.
 Terrace Fl. Plan, Section B-R Etc.

CERTIFICATE OF AREA
 CERTIFIED THAT THE PLOT UNDER REFERENCE WAS SURVEYED BY ME ON 720036 AND THE DIMENSIONS OF THE SIDES ETC. OF THE PLOT STATED ON THE PLANS ARE AS MEASURED ON SITE AND THE AREA SO WORKED OUT IS
 Seven Thousand two Hundred Pl. Ten sq. mt.
 SQ.M. AND TALLIES WITH AREA STATED IN THE DOCUMENTS OF THE OWNERSHIP/T.P. RECORD ETC.

STAMP OF APPROVAL OF PLANS

9 MAR 2011.

688A-4446 1017311
 APPROVED SUBJECT TO MENTIONED IN THE A LETTER.
 EXECUTIVE ENGINEER (W.S.)
 PRAMAN MUMBAI M.A.M.

REVISION	SIGNATURE OF ARCHITECT	DESCRIPTION	DATE	SIGNATURE
	S.E.B. PIRIS			

DESCRIPTION OF PROPOSAL & PROPERTY
 Proposed building on plot bearing C.T.S. No. 349,350,351,352, of Kandivali Govt. Industries Estate, Charkop Kandivali Mumbai-67

B.M.C. FILE NO. _____
 I.O.D. approved on _____
 A1 approved on _____
 A2 approved on _____
 A3 approved on _____

NAME OF THE OWNER
 Shir Jitendra R. Jain C.A to Owner

SIGNATURE OF OWNER

JOB NO	DATE	DRAWING NO.	SCALE	DRAWN BY	CHECKED BY
	01-12-10	as Above	as given	Amit	--

Area Calc of 3rd & 4th Floor							
64.91	x	55.36	x	1.00	=	3,593.42	Sq.mts
Total						3,593.42	Sq.mts
Deduction							
24.91	x	18.92	x	1.00	=	633.00	Sq.mts
2.36	x	19.96	x	1.00	=	47.11	Sq.mts
28.62	x	6.60	x	1.00	=	188.89	Sq.mts
10.28	x	19.60	x	1.00	=	201.49	Sq.mts
9.15	x	15.19	x	1.00	=	138.99	Sq.mts
10.39	x	15.61	x	1.00	=	162.27	Sq.mts
9.19	x	3.79	x	1.00	=	34.83	Sq.mts
7.49	x	0.67	x	1.00	=	5.02	Sq.mts
0.86	x	0.90	x	1.00	=	0.77	Sq.mts
1.65	x	0.90	x	1.00	=	1.49	Sq.mts
16.17	x	45.12	x	1.00	=	729.29	Sq.mts
1.15	x	1.65	x	1.00	=	1.90	Sq.mts
0.95	x	19.05	x	1.00	=	18.50	Sq.mts
2.67	x	1.89	x	1.00	=	22.27	Sq.mts
8.69	x	19.47	x	1.00	=	168.50	Sq.mts
0.95	x	0.95	x	1.00	=	0.76	Sq.mts
70.75	x	0.95	x	1.00	=	8.87	Sq.mts
0.74	x	0.95	x	1.00	=	0.70	Sq.mts
6.18	x	2.60	x	1.00	=	16.07	Sq.mts
0.05	x	0.60	x	1.00	=	0.57	Sq.mts
35.02	x	0.95	x	1.00	=	24.22	Sq.mts
0.60	x	1.00	x	1.00	=	25.33	Sq.mts
3.13	x	3.64	x	1.00	=	11.67	Sq.mts
1.20	x	3.29	x	1.00	=	4.55	Sq.mts
1.20	x	3.96	x	1.00	=	7.43	Sq.mts
2.31	x	3.05	x	1.00	=	2.61	Sq.mts
9.55	x	2.40	x	1.00	=	22.51	Sq.mts
2.45	x	2.98	x	1.00	=	7.25	Sq.mts
2.65	x	1.61	x	1.00	=	7.43	Sq.mts
0.15	x	4.55	x	1.00	=	41.63	Sq.mts
Total Deduction						2,432.83	Sq.mts
Net R.F.A. per Flr.						1,155.59	Sq.mts
Total Area of 3rd & 4th Floor						5,777.93	Sq.mts
1,155.59 x 5.00						262.43	Sq.mts

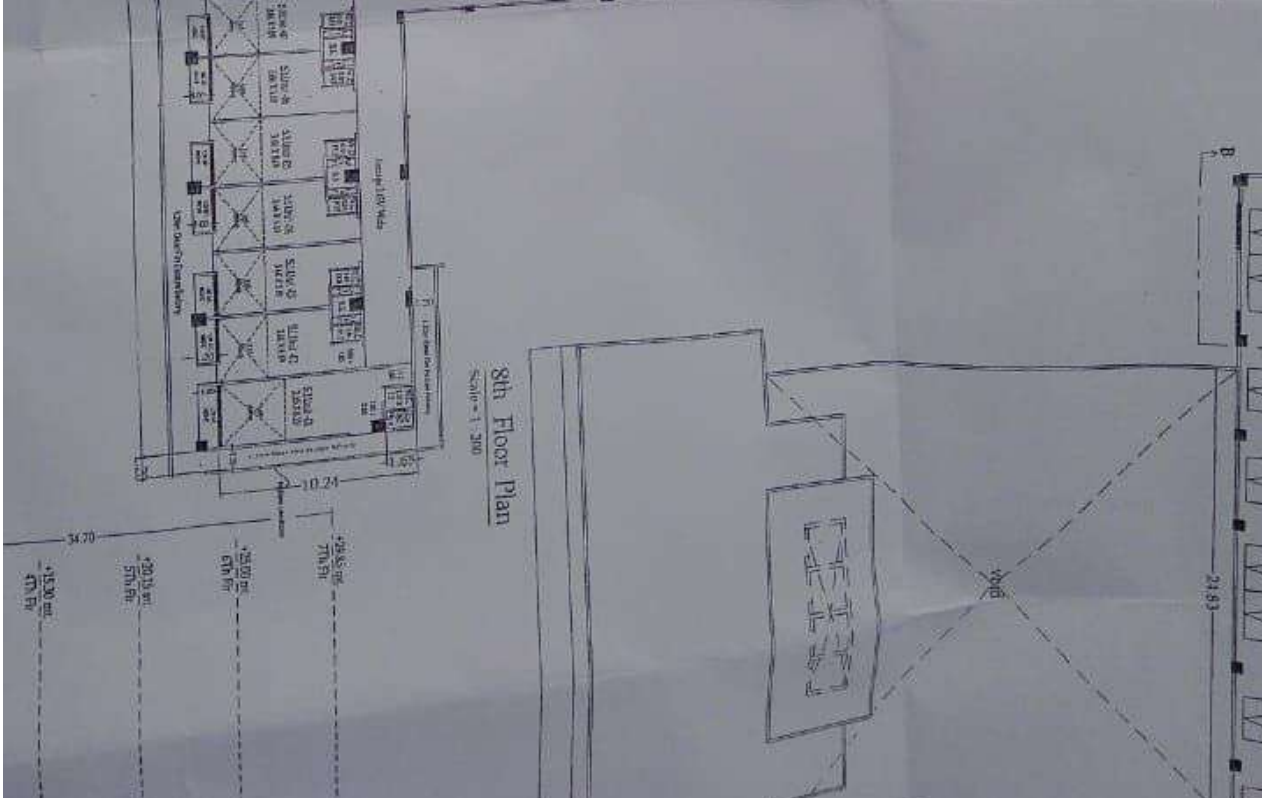
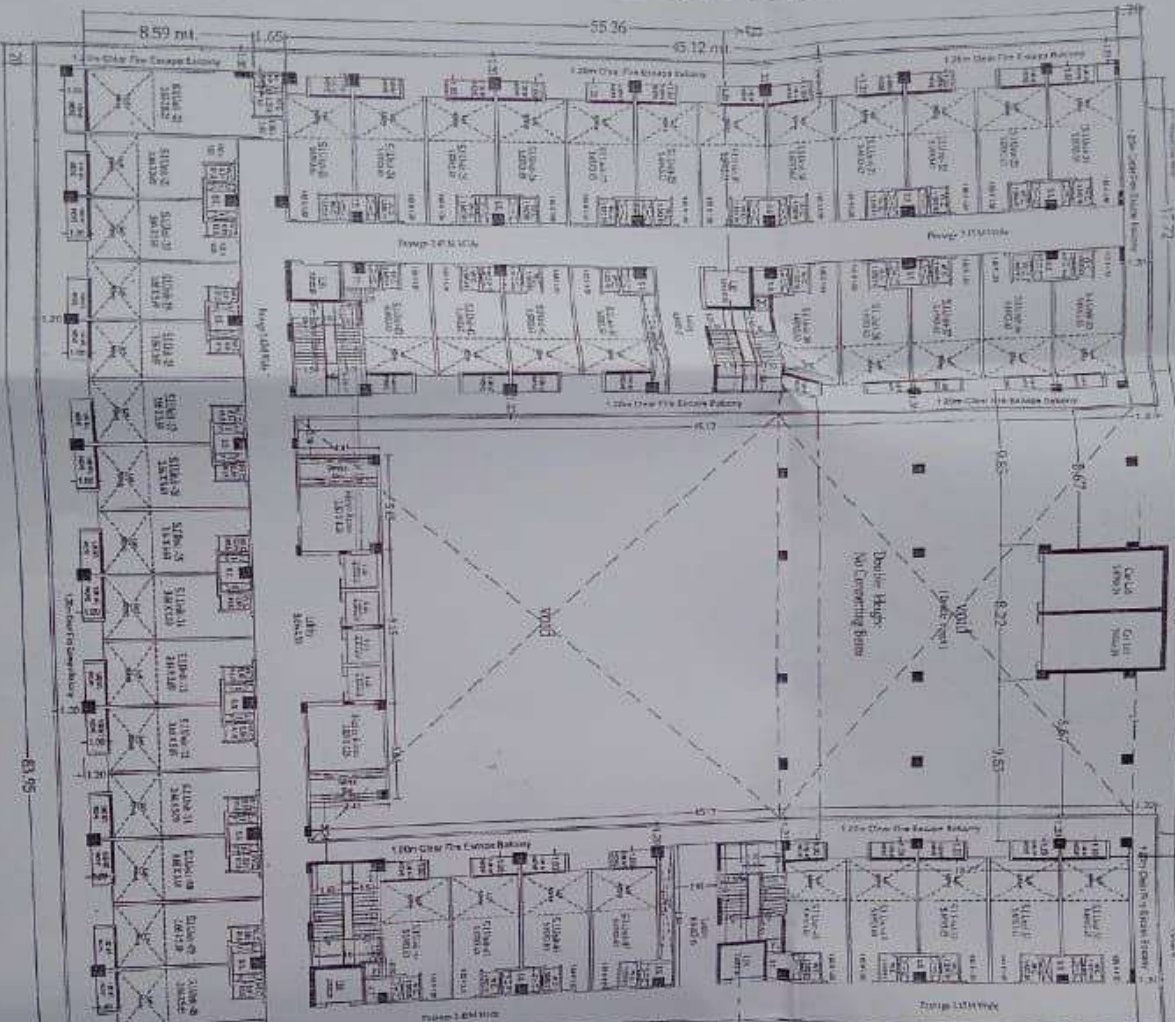

1.00	=	7.61	Sq.mts
1.00	=	22.51	Sq.mts
1.00	=	7.25	Sq.mts
1.00	=	7.42	Sq.mts
1.00	=	41.63	Sq.mts
	=	2,437.83	Sq.mts
	=	1,155.59	Sq.mts
4th Floor			
	=	5,777.93	Sq.mts
Passag	=	262.43	Sq.mts

