



**VASTUKALA**  
Unlocking Excellence

[www.vastukala.co.in](http://www.vastukala.co.in)

MSME Reg No: UDYAM-MH-18-0083617  
An ISO 9001 : 2015 Certified Company  
CIN: U74120MH2010PTC207869

## Vastukala Consultants (I) Pvt. Ltd.

# Valuation Report of the Immovable Property



### Details of the property under consideration:

Name of Owner : **Mr. Ashokkumar Thakai Sahu & Mr. Alok Kumar Ashok Sahu**

Residential Flat No. 004, Ground Floor, Building No 43, "**Malwani Sadgurukrupa Co-Op. Hsg. Soc. Ltd.**", Chhatrapati Shivaji Raje Complex, MHADA, Opp. Ekta Nagar, Charkop Link Road, Village - Malwani , Kandivali (West), Taluka - Borivali, District - Mumbai Suburban , PIN - 400 067, State - Maharashtra, Country - India.

Latitude Longitude : 19°12'11.0"N 72°49'30.1"E

### Intended User:

**Punjab National Bank  
Charkop Branch P F Office**

PNB Complex, Plot No. 202, RDP 6, Sector No. 3, Near P.F. Sadan, Charkop,  
Kandivali (West), Mumbai - 400 067, State - Maharashtra, Country - India.

### Our Pan India Presence at :

- |            |        |           |           |
|------------|--------|-----------|-----------|
| Nanded     | Thane  | Ahmedabad | Delhi NCR |
| Mumbai     | Nashik | Rajkot    | Raipur    |
| Aurangabad | Pune   | Indore    | Jaipur    |

### Regd. Office

BI-001, U/B Floor, BOOMERANG, Chandivali Farm Road,  
Powai, Andheri East, **Mumbai**: 400072, (M.S), India

+91 2247495919

[mumbai@vastukala.co.in](mailto:mumbai@vastukala.co.in)

[www.vastukala.co.in](http://www.vastukala.co.in)



## VALUATION OPINION REPORT

This is to certify that the property bearing Residential Flat No. 004, Ground Floor, Building No 43, "**Malwani Sadgurukrupa Co-Op. Hsg. Soc. Ltd.**", Chhatrapati Shivaji Raje Complex, MHADA, Opp. Ekta Nagar, Charkop Link Road, Village - Malwani, Kandivali (West), Taluka - Borivali, District - Mumbai Suburban, PIN - 400 067, State - Maharashtra, Country - India belongs to **Mr. Ashokkumar Thakai Sahu & Mr. Alok Kumar Ashok Sahu**.

Boundaries	:	Building	Flat
North	:	Shiv Sadan Society	Marginal Space
South	:	Open Plot	Flat No. 001
East	:	Building No. 44	Lobby
West	:	Internal Road	Lobby & Flat No. 003

Considering various parameters recorded, existing economic scenario, and the information that is available with reference to the development of neighbourhood and method selected for valuation, we are of the opinion that, the property premises can be assessed for this particular purpose at **₹ 44,60,120.00 (Rupees Forty Four Lakh Sixty Thousand One Hundred Twenty Only)**.

The valuation of the property is based on the documents produced by the concern. Legal aspects have not been taken into considerations while preparing this report.

Hence certified

For VASTUKALA CONSULTANTS (I) PVT. LTD.

Director

Auth. Sign.



**Sharadkumar Chalikwar**

Govt. Reg. Valuer

Chartered Engineer (India)

Reg. No. [N]C.C.I.T/I -14/52/2008-09

Punjab National Bank Empanelment No.: REF:ZO: SAMD:1138

Encl.: Valuation report

### Our Pan India Presence at :

- Nanded
- Mumbai
- Aurangabad
- Thane
- Nashik
- Pune
- Ahmedabad
- Rajkot
- Indore
- Delhi NCR
- Raipur
- Jaipur

### Regd. Office

BI-001, U/B Floor, BOOMERANG, Chandivali Farm Road, Powai, Andheri East, Mumbai: 400072, (M.S), India

+91 2247495919

[mumbai@vastukala.co.in](mailto:mumbai@vastukala.co.in)

[www.vastukala.co.in](http://www.vastukala.co.in)



### Valuation Report of Immovable Property

General	
1	Name and Address of Valuer : <b>Sharadkumar Chalikwar</b> <b>Vastukala Consultants India Pvt. Ltd.</b> B1-001, U/B Floor, Boomerang, Chandivali Farm Road, Powai, Andheri(East), Mumbai - 400 072.
2	Purpose for which the valuation is made : To assess Fair Market Value of the property for Housing Loan Purpose.
3	a) Date of inspection : 18.08.2024
	b) Date of valuation : 20.08.2024
	c) Title Deed Number : 12329 / 2024
4	List of documents produced for perusal: I) Copy of Agreement For Sale No.12329 / 2024 Dated 13.08.2024 between Mrs. Shubhangee Sanjay Mengane alias Mrs. Shubhangi Sanjay Mengane & Mr. Sanjay Ganpat Mengane(The Transferor) And Mr. Ashokkumar Thakai Sahu & Mr. Alok Kumar Ashok Sahu (The Transferee). II) Copy of Occupancy Certificate No.CHE / 145 / BP(WS) / GOVT Dated 14.09.2003 issued by Municipal Corporation of Greater Mumbai. III) Copy of Society NOC Letter Dated 11.08.2024 in the name of Mr. Ashokkumar Thakai Sahu & Mr. Alok Kumar Ashok Sahu issued by Sadgurukrupa Co-Op. Hsg. Soc. Ltd .
5	Name of the owner(s) and his / their address (es) with Phone no. (details of share of each owner in case of joint ownership) : <b>Mr. Ashokkumar Thakai Sahu &amp; Mr. Alok Kumar Ashok Sahu</b>  Residential Flat No. 004, Ground Floor, Building No 43, <b>"Malwani Sadgurukrupa Co-Op. Hsg. Soc. Ltd."</b> , Chhatrapati Shivaji Raje Complex, MHADA, Opp. Ekta Nagar, Charkop Link Road, Village - Malwani , Kandivali (West), Taluka - Borivali, District - Mumbai Suburban , PIN - 400 067, State - Maharashtra, Country - India.  <u>Contact Person :</u> Mr. Ashokkumar Thakai Sahu (Owner) Mobile No. 7506085363  Joint Ownership Details of ownership share is not available
6	Brief description of the property (Including Leasehold / freehold etc.) : The property is a Residential Flat located on Ground Floor. The composition of Residential Flat is Living Room + Kitchen + Bathroom + WC. <b>(1 RK)</b> The property is at 2.1 Km. distance from Dahanukarwadi Metro Station.
7	Location of property
a)	Plot No. / Survey No. :
b)	Door No. : Residential Flat No. 004
c)	C.T.S. No. / Village : CTS No - 6-A(Part), Village - Malwani

d)	Ward / Taluka	:	Taluka - Borivali	
e)	Mandal / District	:	District - Mumbai Suburban	
f)	Date of issue and validity of layout of approved map / plan	:	As Occupancy Certificate is received may be assumed that the construction is as per sanctioned plan.	
g)	Approved map / plan issuing authority	:		
h)	Whether genuineness or authenticity of approved map/ plan is verified	:	N.A.	
i)	Any other comments by our empanelled valuers on authentic of approved plan	:	N.A.	
j)	Comment on unauthorizes Construction if any	:	N.A.	
k)	Comment on demolition proceedings if any	:		
8	Postal address of the property	:	Residential Flat No. 004, Ground Floor, Building No 43, "Malwani Sadgurukrupa Co-Op. Hsg. Soc. Ltd.", Chhatrapati Shivaji Raje Complex, MHADA, Opp. Ekta Nagar, Charkop Link Road, Village - Malwani , Kandivali (West), Taluka - Borivali, District - Mumbai Suburban , PIN - 400 067, State - Maharashtra, Country - India.	
9	City / Town	:		
	Residential area	:	Yes	
	Commercial area	:	No	
	Industrial area	:	No	
10	Classification of the area	:		
	i) High / Middle / Poor	:	Middle Class	
	ii) Urban / Semi Urban / Rura	:	Urban	
11	Coming under Corporation limit / Village Panchayat / Municipality	:	Village - Malwani Municipal Corporation of Greater Mumbai (MCGM)	
12	Whether covered under any State / Central Govt. enactments (e.g., Urban Land Ceiling Act) or notified under agency area/ scheduled area / cantonment area	:	No	
13	<b>Boundaries of the property</b>	:	<b>As per site</b>	<b>As per Document</b>
	North	:	Shiv Sadan Society	Details not available
	South	:	Open Plot	Details not available
	East	:	Building No. 44	Details not available
	West	:	Internal Road	Details not available
	<b>Flat</b>	:	<b>As per site</b>	<b>As per Document</b>
	North	:	Marginal Space	Details not available



	South	:	Flat No. 001	Details not available
	East	:	Lobby	Details not available
	West	:	Lobby & Flat No. 003	Details not available
14	Dimensions of the site	:	N. A. as property under consideration is a Residential Flat in a building.	
		:	As per the Deed	As per Actuals
	North	:	Details not available	Marginal Space
	South	:	Details not available	Flat No. 001
	East	:	Details not available	Lobby
	West	:	Details not available	Lobby & Flat No. 003
15	Extent of the site	:	Carpet Area in Sq. Ft. = 244.59 (Area as per Site measurement)  Built Up Area in Sq. Ft. = 340.00 (Area As Per Agreement For Sale)	
15.1	Latitude, Longitude & Co-ordinates of Flat	:	19°12'11.0"N 72°49'30.1"E	
16	Extent of the site considered for Valuation	:	<b>Built Up Area in Sq. Ft. = 340.00</b> <b>( Area As Per Agreement For Sale)</b>	
17	Whether occupied by the owner / tenant? If occupied by tenant since how long? Rent received per month.	:	Vacant	
<b>II</b>	<b>APARTMENT BUILDING</b>			
1.	Name of the Apartment	:	<b>Malwani Sadgurukrupa Co-Op. Hsg. Soc. Ltd.</b>	
2.	Description of the locality Residential / Commercial / Mixed	:	Residential	
3.	Year of Construction	:	2003 (As per occupancy certificate)	
4.	Number of Floors	:	Ground + 7 Upper Floors	
5.	Type of Structure	:	R.C.C. Framed Structure	
6.	Number of Dwelling units in the building	:	Ground Floor is having 8 Flats	
7.	Quality of Construction	:	Good	
8.	Appearance of the Building	:	Good	
9.	Maintenance of the Building	:	Normal	
10.	Facilities Available	:		
	Lift	:	1Lift	
	Protected Water Supply	:	Municipal Water Supply	
	Underground Sewerage	:	Connected to Municipal Sewerage System	

	Car parking - Open / Covered	:	Open Car Parking Space
	Is Compound wall existing?	:	Yes
	Is pavement laid around the Building	:	Yes
<b>III</b>	<b>Residential Flat</b>		
1.	The floor in which the Flat is situated	:	Ground Floor
2.	Door No. of the Flat	:	Residential Flat No. 004
3.	Specifications of the Flat		
	Roof	:	R. C. C. Slab
	Flooring	:	Vitrified Tile Flooring
	Doors	:	Teak Wood Door frame with Solid flush door
	Windows	:	Aluminium Sliding Windows with window grills
	Fittings	:	Open-Conduit plumbing with Casing Capping Electrical wiring
	Finishing	:	Cement Plastering
4.	House Tax		
	Assessment No.	:	Details not available
	Tax paid in the name of	:	Details not available
	Tax amount	:	Details not available
5.	Electricity Service connection No.	:	Details not available
	Meter Card is in the name of	:	Details not available
6.	How is the maintenance of the Flat?	:	Normal
7.	Sale Deed executed in the name of	:	<b>Mr. Ashokkumar Thakai Sahu &amp; Mr. Alok Kumar Ashok Sahu</b>
8.	What is the undivided area of land as per Sale Deed?	:	Details not available
9.	What is the plinth area of the Flat?	:	Built Up Area in Sq. Ft. = 340.00 (Area as per Agreement For Sale)
10.	What is the floor space index (app.)	:	As per MCGM norms
11.	What is the Carpet area of the Flat?	:	<b>Carpet Area in Sq. Ft. = 244.59</b> <b>(As per Area actual site measurement)</b> <b>Carpet Area in Sq. Ft. = 240.00</b> <b>Cupboard Area in Sq. Ft. = 04.00</b>
12.	Is it Posh / I Class / Medium / Ordinary?	:	Medium
13.	Is it being used for Residential or Commercial purpose?	:	Residential Purpose
14.	Is it Owner-occupied or let out?	:	Vacant

15.	If rented, what is the monthly rent?	:	₹ 9,300/- (Expected rental income per month)
<b>IV</b>	<b>MARKETABILITY</b>		
1.	How is the marketability?	:	Average
2.	What are the factors favoring for an extra Potential Value?	:	Located in developed area
3.	Any negative factors are observed which affect the market value in general?	:	No
<b>V</b>	<b>Rate</b>		
1.	After analyzing the comparable sale instances, what is the composite rate for a similar Flat with same specifications in the adjoining locality? - (Along with details / reference of at - least two latest deals / transactions with respect to adjacent properties in the areas)	:	₹ 10883/- to ₹ 19112/- per Sq. Ft. on Carpet Area ₹ 9069/- to ₹ 15926/- per Sq. Ft. on Built Up Area
2.	Assuming it is a new construction, what is the adopted basic composite rate of the Flat under valuation after comparing with the specifications and other factors with the Flat under comparison (give details).	:	₹ 14,000/- per Sq. Ft.
3.	Break – up for the rate	:	
	I. Building + Services	:	₹ 2,800/- per Sq. Ft.
	II. Land + others	:	₹ 11,200/- per Sq. Ft.
4.	Guideline rate obtained from the Registrar's Office for new property (an evidence thereof to be enclosed)	:	₹ 99,270/- per Sq. M. i.e. ₹ 9,222/- per Sq. Ft.
	Guideline rate(an evidence thereof to be enclosed)	:	₹ 89,755/- per Sq. M. i.e. ₹ 8,339/- per Sq. Ft.
5.	In case of variation of 20% or more in the valuation proposed by the Valuer and the Guideline value provided in the State Govt. notification or Income Tax Gazette justification on variation has to be given	:	It is a foregone conclusion that market value is always more than the RR price. As the RR Rates area Fixed by respective State Government for computing Stamp Duty / Rgstrn. Fees. Thus the differs from place to place and Location, Amenities per se as evident from the fact than even RR Rates Decided by Government Differs.
<b>VI</b>	<b>COMPOSITE RATE ADOPTED AFTER DEPRECIATION</b>		
<b>a</b>	Depreciated building rate		
	Replacement cost of Flat with Services (v(3)i)	:	₹ 2,800/- per Sq. Ft.
	Age of the building	:	21 years
	Life of the building estimated	:	39 years Subject to proper, preventive periodic maintenance & structural repairs.

	Depreciation percentage assuming the salvage value as 10%	:	31.50%
	Depreciation Ratio of the building		-
<b>b</b>	Total composite rate arrived for Valuation		
	Depreciated building rate VI (a)	:	₹ 1,918/- per Sq. Ft.
	Rate for Land & other V (3) ii	:	₹ 11,200/- per Sq. Ft.
	<b>Total Composite Rate</b>	:	<b>₹ 13,118/- per Sq. Ft.</b>
	<b>Remarks</b>	:	<b>The loading between Measured Carpet Area to Built Up Area mentioned in agreement is 39% for the purpose of valuation we have considering loading factor.</b>

**Details of Valuation:**

No.	Description	Qty.	Rate per unit (₹)	Estimated Value (₹)
1	Present value of the Flat	340.00 Sq. Ft.	13,118.00	<b>44,60,120.00</b>

The sales comparison approach uses the market data of sale prices to estimate the value of a real estate property. Property valuation in this method is done by comparing a property to other similar properties that have been recently sold. Comparable properties, also known as comparables, or comps, must share certain features with the property in question. Some of these include physical features such as square footage, number of rooms, condition, and age of the building; however, the most important factor is no doubt the location of the property. Adjustments are usually needed to account for differences as no two properties are exactly the same. To make proper adjustments when comparing properties, real estate appraisers must know the differences between the comparable properties and how to value these differences. The sales comparison approach is commonly used for Residential Flat, where there are typically many comparables available to analyze. As the property is a Residential Flat, we have adopted Sale Comparison Approach Method for the purpose of valuation. The Price for similar type of property in the nearby vicinity is in the range of ₹ 10883.00 to ₹ 19112.00 per Sq. Ft. on Carpet Area / ₹ 9069.00 to ₹ 15926.00 per Sq. Ft. on BuiltUp Area. Considering the rate with attached report, current market conditions, demand and supply position, Flat size, location, upswing in real estate prices, sustained demand for Residential Flat, all round development of Residential and Commercial application in the locality etc. We estimate ₹13,118.00 per Sq. Ft. on Built Up Area for valuation.

As a result of my appraisal and analysis, it is my considered opinion that the value of the above property in the prevailing condition with aforesaid specifications is **₹44,60,120.00 (Rupees Forty Four Lakh Sixty Thousand One Hundred Twenty Only)**. The **Realizable Value** of the above property is **₹40,14,108.00 (Rupees Forty Lakh Fourteen Thousand One Hundred Eight Only)**. The **Distress Value** is **₹35,68,096.00 (Rupees Thirty Five Lakh Sixty Eight Thousand Ninety Six Only)**.

I.	<b>Date of Purchase of Immovable Property</b>	:	<b>13/08/2024</b>
II.	<b>Purchase Price of immovable property</b>	:	<b>₹ 41,00,000</b>
III.	<b>Book value of immovable property</b>	:	<b>₹ 43,76,000.00</b>
IV.	<b>Fair Market Value of immovable property</b>	:	<b>₹ 44,60,120.00</b>
V.	<b>Realizable Value of immovable property</b>	:	<b>₹ 40,14,108.00</b>
VI.	<b>Distress Sale Value of immovable property</b>	:	<b>₹ 35,68,096.00</b>



Since 1989

**Vastukala Consultants (I) Pvt. Ltd.**

An ISO 9001 : 2015 Certified Company





VII.	Guideline Value (As Per Index-II)	:	₹ 28,35,260.00
VIII.	Insurable value of the property (340.00 Sq. Ft. X 2,800.00)	:	₹ 9,52,000.00
IX.	Value of property of similar nature in the same locality drawn from any one of the popular property websites such as Magic bricks, 99 Acres, Housing NHB Residex etc.	:	Please Refer Page No. 13, 14 & 15

For VASTUKALA CONSULTANTS (I) PVT. LTD.

Director

Auth. Sign.

**Sharadkumar Chalikwar**

Govt. Reg. Valuer

Chartered Engineer (India)

Reg. No. [N]C.C.I.T/I -14/52/2008-09

Punjab National Bank Empanelment No.: REF:ZO: SAMD:1138



Enclosure	
1.	Declaration from the valuer
2.	Model code of conduct for valuer
3.	Photograph of owner with the property in the background
4.	Screen shot (in hard copy) of Global Positioning System (GPS)/Various Applications (Apps)/Internet sites (eg. Google earth) etc.
5.	Any other relevant documents/extracts



Since 1989

**Vastukala Consultants (I) Pvt. Ltd.**

An ISO 9001 : 2015 Certified Company



## Actual Site Photographs

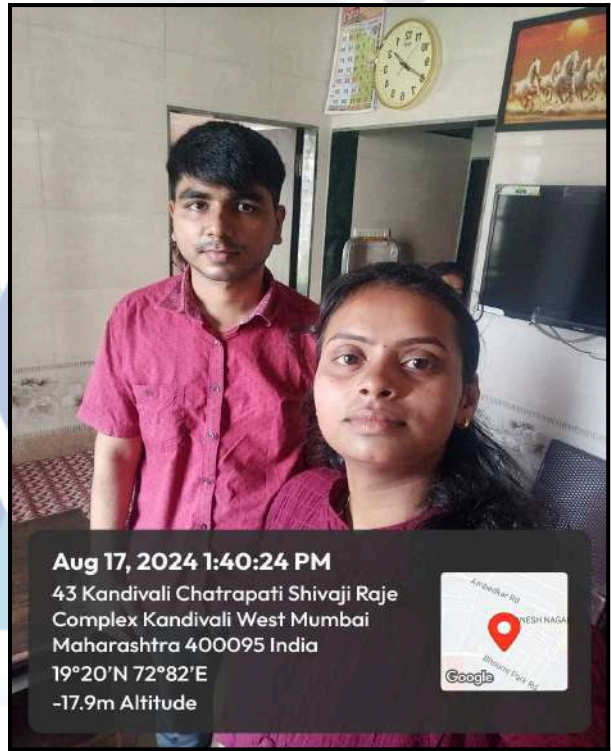



## Route Map of the property

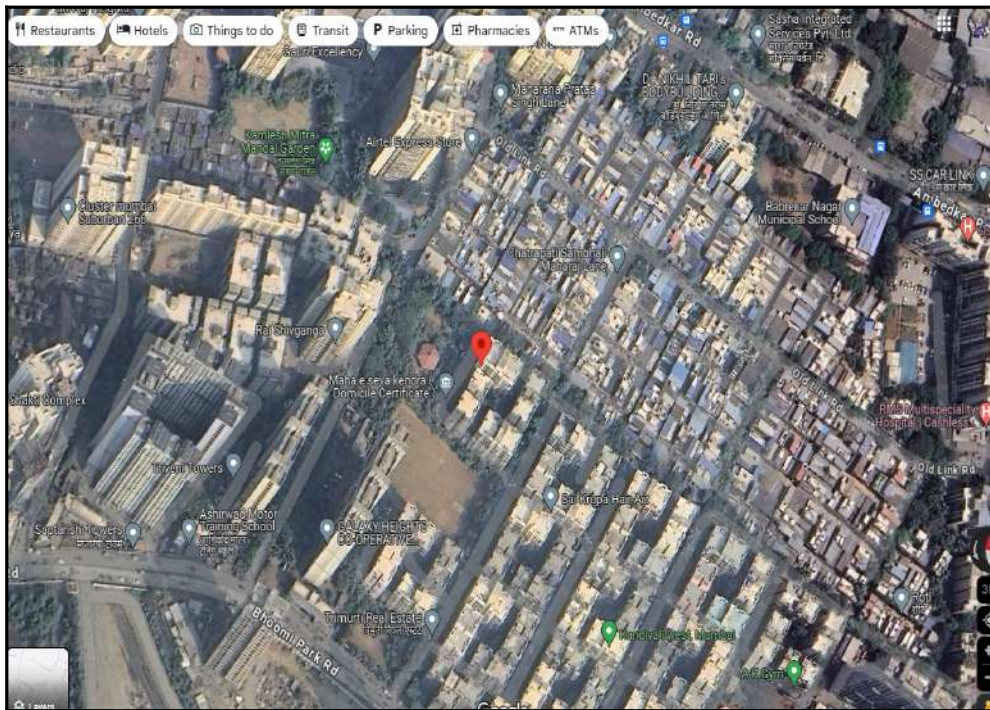

**Note:** Red marks shows the exact location of the property

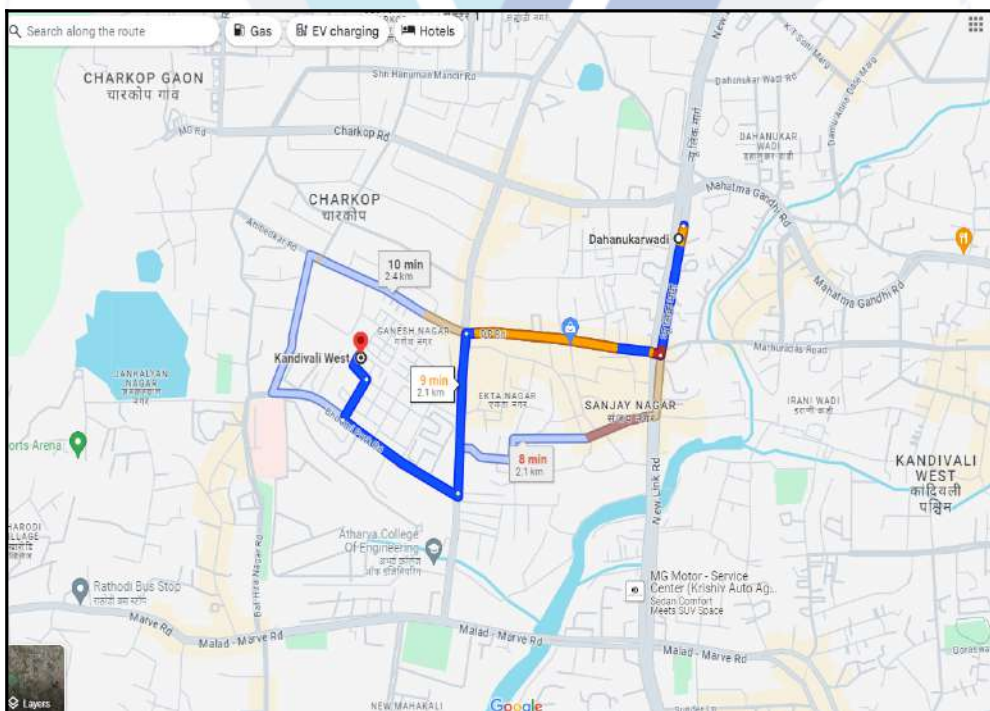

**Longitude Latitude: 19°12'11.0"N 72°49'30.1"E**

**Note:** The Blue line shows the route to site distance from nearest Metro Station (Dahanukarwadi - 2.1 Km. ).

## Ready Reckoner Rate

DIVISION / VILLAGE : MALVANI Commence From 1st April 2024 To 31st March 2025						
Type of Area	Urban		Local Body Type	Corporation 'A' Class		
Local Body Name	Municipal Corporation of Greater <a href="#">Mumbai</a>					
Land Mark	Terrain: Boundary of Village to the North up to Charkop Boundary, 13.50 m. DP Road to the South, CTS No. 6pt to the West Part Boundary and Village Malvani Boundary to the East.					
Rate of Land + Building in ₹ per sq. m. Built-Up						
Zone	Sub Zone	Land	Residential	Office	Shop	Industrial
69	69/325A	53960	99270	114160	124080	99270
CTS No. B-A-PT						
FP No. BA/1B						
<input type="button" value="Compare With Previous Year"/>						

Stamp Duty Ready Reckoner Market Value Rate for Flat	99270		TM	
Flat Located on Ground Floor	-			
<b>Stamp Duty Ready Reckoner Market Value Rate (After Increase/Decrease) (A)</b>	<b>99,270.00</b>	<b>Sq. Mtr.</b>	<b>9,222.00</b>	<b>Sq. Ft.</b>
Stamp Duty Ready Reckoner Market value Rate for Land (B)	53960			
The difference between land rate and building rate(A-B=C)	45,310.00			
Percentage after Depreciation as per table(D)	21%			
<b>Rate to be adopted after considering depreciation [B + (C X D)]</b>	<b>89,755.00</b>	<b>Sq. Mtr.</b>	<b>8,339.00</b>	<b>Sq. Ft.</b>

### Multi-Storied building with Lift

For residential premises / commercial unit / office on above floor in multistoried building, the rate mentioned in the ready reckoner will be increased as under:

	Location of Flat / Commercial Unit in the building	Rate
a)	On Ground to 4 Floors	No increase for all floors from ground to 4 floors
b)	5 Floors to 10 Floors	Increase by 5% on units located between 5 to 10 floors
c)	11 Floors to 20 Floors	Increase by 10% on units located between 11 to 20 floors
d)	21 Floors to 30 Floors	Increase by 15% on units located between 21 to 30 floors
e)	31 Floors and above	Increase by 20% on units located on 31 and above floors

### Depreciation Percentage Table

Completed Age of Building in Years	Value in percent after depreciation	
	R.C.C Structure / other Pukka Structure	Cessed Building, Half or Semi-Pukka Structure & Kaccha Structure.
0 to 2 Years	100%	100%
Above 2 & up to 5 Years	95%	95%
Above 5 Years	After initial 5 year for every year 1% depreciation is to be considered. However maximum deduction available as per this shall be 70% of Market Value rate	After initial 5 year for every year 1.5% depreciation is to be considered. However maximum deduction available as per this shall be 85% of Market Value rate



## Price Indicators

Property	Flat		
Source	Nobroker.com		
Floor	-		
	<b>Carpet</b>	<b>Built Up</b>	<b>Saleable</b>
<b>Area</b>	334.17	401.00	-
<b>Percentage</b>	-	20%	-
<b>Rate Per Sq. Ft.</b>	₹12,868.00	₹10,723.00	-



Pay Rent
Post Your Property
New
Trupti Parmani



1 RK Flat In Malvani Gulmohar Ekta Nagar ...
Loan Verified

₹ 43 Lacs  
Negotiable
₹ 24,645/Month  
Estimated EMI
301  
Sq.Ft

Apply Loan

1 Bedroom  
No. of Bedroom
Jun 15, 2024  
Posted On

1 Bathroom  
No. of Bathroom
Immediately  
Possession

NA  
Balcony
Malvani Gulmohar ...  
Apartment

Bike  
Parking
None  
Power Backup

Get Owner Details

Report what was not correct in this property

Listed by Broker
Sold Out

Wrong Info

Price trends by NBEstimate
Check Now

Nearby: Sukh Shanti Co. Op. Credit Society Ltd. Goregaon Railway Station Sawant Yoga

SANCHAITI SUPERSPECIALITY HOSPITAL Malad West

### Overview

Age of Building 5-10 Years

Maintenance Charges ₹5.0 Per Sq.Ft/M

Builtup Area 301 Sq.Ft

Facing Don't Know

Ownership Type Self Owned

Flooring Cement

Furnishing Status Unfurnished Furnish Now

Floor 7/7

### Activity On This Property

58  
Unique Views

0  
Shortlists

0  
Contacted

Powered By: NBEstimate

### Similar Properties

There are no Similar Properties

Property	Flat		
Source	Nobroker.com		
Floor	-		
	<b>Carpet</b>	<b>Built Up</b>	<b>Saleable</b>
Area	225.00	270.00	-
Percentage	-	20%	-
Rate Per Sq. Ft.	₹19,111.00	₹15,926.00	-

**NOBROKER** Pay Rent Post Your Property New Trupti Parmani

**1 RK Flat In Ashirwad Csr Complex For Sal...** Loan Verified ₹ 43 Lacs ₹ 24,645/Month 270 Sq.Ft Need Home Loan? Apply Loan

Kandivali West Non-negotiable Estimated EMI

Home / Flats for Sale in Mumbai / Flats for Sale in Kandivali west / 1rk Flat for Sale in Kandivali west / Property Details

Photos Location Shortlist

1 Bedroom No. of Bedroom May 8, 2024 Posted On

1 Bathroom No. of Bathroom Immediately Possession

NA Balcony Ashirwad Csr Comp... Apartment

Bike and Car Parking None Power Backup

Get Owner Details

Report what was not correct in this property

Listed by Broker Sold Out Wrong Info

Price trends by NBEstimate Check Now

Nearby: Infiniti Mall Malad DMart Cinemax Orlem Big Bazaar

**Overview**

Age of Building >10 Years Ownership Type Self Owned

Maintenance Charges ₹4.4 Per Sq.Ft/M Flooring NA

Builtup Area 270 Sq.Ft Carpet Area 240 Sq.Ft

Furnishing Status Fully Furnished Facing North-East

**Activity On This Property**

187 Unique Views 0 Shortlists 2 Contacted

Powered By: NBEstimate

**Similar Properties**

There are no Similar Properties

## Sale Instances

Property	Flat		
Source	Index no.2		
Floor	-		
	<b>Carpet</b>	<b>Built Up</b>	<b>Saleable</b>
Area	283.33	340.00	-
Percentage	-	20%	-
Rate Per Sq. Ft.	₹15,530.00	₹12,941.00	-

8/10/24, 12:47 PM		igr_6449	
6449387 23-04-2024 Note:-Generated Through eSearch Module,For original report please contact concern SRO office.		<b>सूची क्र.2</b> द्वयम निबंधक : सह दू.नि. बोरीवली 4 दस्ता क्रमांक : 6449/2024 नोंदणी : Regn:83m	
<b>गावाचे नाव : मालवणी</b>			
(1)विलेखाचा प्रकार	करारनामा		
(2)मोबदला	4000000		
(3) बाजारभाव(भाडेपट्टयाच्या बाबतितपट्टाकार आकारणी देतो की पट्टेदार ते नमुद करावे)	3341842.92		
(4) भू-मापन,पोटहिसा व परक्रमांक(असल्यास)	1) पालिकेचे नाव:Mumbai Ma.na.pa. इतर वर्णन : इतर माहिती: सदनिका नं 602.6 वा मजला,बिल्डिंग नं 36,मालवणी आकर्षण को ऑप हो सो लि सी एस आर कॉम्प्लेक्स,ऑप एकता नगर,कांदिवली प मुंबई 67... सदनिकेचे क्षेत्रफळ 340 चौ फूट बिल्ट अप आहे.....(( C.T.S. Number : 6-A (Part) ; ))		
(5) क्षेत्रफळ	31.59 चौ.मीटर		
(6)आकारणी किंवा जुडी देण्यात असेल किंवा.			
(7) दस्तावेज करून देणा-या पक्षकाराचे व किंवा दिवाणी न्यायालयाचा हुकुमनामा किंवा आदेश असल्यास,प्रतिवादिचे नाव व पत्ता.	1): नाव.-प्रकाश वसंत गायकवाड वय.-50 पत्ता.-प्लॉट नं. सदनिका नं ६०२, माळी नं. ६ वा मजला बिल्डिंग नं ३६, इमारतीचे नाव: मालवणी आकर्षण को ऑप हो सो लि, ब्लॉक नं: कांदिवली प, रोड नं: सी एस आर कॉम्प्लेक्स ऑप एकता नगर, महाराष्ट्र, मुंबई. पिन कोड:-400067 पॅन नं:-AEIPG5138D 2): नाव.-रुपाली प्रकाश गायकवाड वय.-44 पत्ता.-प्लॉट नं. सदनिका नं ६०२, माळी नं. ६ वा मजला बिल्डिंग नं ३६, इमारतीचे नाव: मालवणी आकर्षण को ऑप हो सो लि, ब्लॉक नं: कांदिवली प, रोड नं: सी एस आर कॉम्प्लेक्स ऑप एकता नगर, महाराष्ट्र, मुंबई. पिन कोड:-400067 पॅन नं:-AQTPG8361P		
(8)दस्तावेज करून घेणा-या पक्षकाराचे किंवा दिवाणी न्यायालयाचा हुकुमनामा किंवा आदेश असल्यास,प्रतिवादिचे नाव व पत्ता	1): नाव.-सुयशा सुशिल पंडित वय.-29; पत्ता.-प्लॉट नं. सदनिका नं सी/३, माळी नं. - बी विंग, इमारतीचे नाव: एकता को ऑप हो सो लि, ब्लॉक नं: गोरेगांव पूर्व, रोड नं: गोकुळधाम मार्केट जन ए के वैद्य मार्ग महाराजा टॉवर जवळ कात्यापाठा, महाराष्ट्र, मुंबई. पिन कोड:-400063 पॅन नं:-CHRPP3449J 2): नाव.-सुशिल भालिग्राम पंडित वय.-64; पत्ता.-प्लॉट नं. सदनिका नं सी/३, माळी नं. - बी विंग, इमारतीचे नाव: एकता को ऑप हो सो लि, ब्लॉक नं: गोरेगांव पूर्व, रोड नं: गोकुळधाम मार्केट जन ए के वैद्य मार्ग महाराजा टॉवर जवळ कात्यापाठा, महाराष्ट्र, मुंबई. पिन कोड:-400063 पॅन नं:-AEVPP6296G		
(9) दस्तावेज करून दिल्याचा दिनांक	22/04/2024		
(10)दस्त नोंदणी केल्याचा दिनांक	22/04/2024		
(11)अनुक्रमांक,खंड व पृष्ठ	6449/2024		
(12)बाजारभावाप्रमाणे मुद्रांक शुल्क	240000		
(13)बाजारभावाप्रमाणे नोंदणी शुल्क	30000		
(14)सौरा			
मुल्यांकनासाठी विचारात घेतलेला तपशील:-			
मुद्रांक शुल्क आकारताना निवडलेला अनुच्छेद :-	(i) within the limits of any Municipal Corporation or any Cantonment area annexed to :-		
https://staging.vastukala.co.in:8888/igrSearch/66270ae1c2140d2fe08aa5c2		1/1	



Property	Flat		
Source	Index no.2		
Floor	-		
	<b>Carpet</b>	<b>Built Up</b>	<b>Saleable</b>
Area	340.00	408.00	-
Percentage	-	20%	-
Rate Per Sq. Ft.	₹10,882.00	₹9,069.00	-

8/10/24, 12:47 PM igr\_6449

6449387 23-04-2024 Note:-Generated Through eSearch Module.For original report please contact concern SRO office.	<b>सूची क्र.2</b>	दुय्यम निबंधक : सह दु.नि. बोरीवली 4 दस्ता क्रमांक : 6449/2024 नोंदणी : Regn:83m
<b>गावाचे नाव : मालवणी</b>		
(1)विलेखाचा प्रकार	करारनामा	
(2)मोबदला	4000000	
(3) बाजारभाव(भाडेपट्टयाव्या बाबलितपट्टाकार आकारणी देतो की पट्टेदार ते नमुद करावे)	3341842.92	
(4) भू-मापन,पोटहिसा व परक्रमांक(असल्यास)	1) पालिकेचे नाव:Mumbai Ma.na.pa. इतर वर्णन : इतर माहिती: सदनिका नं 602,6 वा मजला,बिल्डिंग नं 36,मालवणी आकर्षण को ऑप हो सो लि सी एस आर कॉम्प्लेक्स,ऑप एकता नगर,कादिवली प मुंबई 67... सदनिकेचे क्षेत्रफळ 340 चौ फूट बिल्ट अप आहे.....( C.T.S. Number : 6-A (Part) ; )	
(5) क्षेत्रफळ	31.59 चौ.मीटर	
(6)आकारणी किंवा जुडी देण्यात असेल तेव्हा.		
(7) दस्तावेज करून देणा-या/लिहून ठेवणा-या पक्षकाराचे नाव किंवा दिवाणी न्यायालयाचा हुकुमनामा किंवा आदेश असल्यास,प्रतिवादिचे नाव व पत्ता.	1): नाव.-प्रकाश वसंत गायकवाठ वय.-50 पत्ता.-प्लॉट नं. सदनिका नं ६०२, माळी नं. ६ वा मजला बिल्डिंग नं ३६, इमारतीचे नाव: मालवणी आकर्षण को ऑप हो सो लि, ब्लॉक नं. कादिवली प, रोड नं. सी एस आर कॉम्प्लेक्स ऑप एकता नगर, महाराष्ट्र, मुंबई. पिन कोड:-400067 पॅन नं.-AIEPG5138D 2): नाव.-रुपाली प्रकाश गायकवाठ वय.-44 पत्ता.-प्लॉट नं. सदनिका नं ६०२, माळी नं. ६ वा मजला बिल्डिंग नं ३६, इमारतीचे नाव: मालवणी आकर्षण को ऑप हो सो लि, ब्लॉक नं. कादिवली प, रोड नं. सी एस आर कॉम्प्लेक्स ऑप एकता नगर, महाराष्ट्र, मुंबई. पिन कोड:-400067 पॅन नं.-AQTPG8361P	
(8)दस्तावेज करून घेणा-या पक्षकाराचे व किंवा दिवाणी न्यायालयाचा हुकुमनामा किंवा आदेश असल्यास,प्रतिवादिचे नाव व पत्ता	1): नाव.-सुयशा सुशिल पंडित वय:-29; पत्ता.-प्लॉट नं. सदनिका नं सी/३, माळी नं. - बी विंग, इमारतीचे नाव: एकता को ऑप हो सो लि, ब्लॉक नं: गोरेगांव पूर्व, रोड नं: गोकुळधाम मार्केट जन ए के वैद्य मार्ग महाराजा टॉवर जवळ कान्यापाठा, महाराष्ट्र, मुंबई. पिन कोड:-400063 पॅन नं.-CHRP3449J 2): नाव.-सुशिल शालिग्राम पंडित वय:-64; पत्ता.-प्लॉट नं. सदनिका नं सी/३, माळी नं. - बी विंग, इमारतीचे नाव: एकता को ऑप हो सो लि, ब्लॉक नं: गोरेगांव पूर्व, रोड नं: गोकुळधाम मार्केट जन ए के वैद्य मार्ग महाराजा टॉवर जवळ कान्यापाठा, महाराष्ट्र, मुंबई. पिन कोड:-400063 पॅन नं.-AEVPP6296G	
(9) दस्तावेज करून दिल्याचा दिनांक	22/04/2024	
(10)दस्ता नोंदणी केल्याचा दिनांक	22/04/2024	
(11)अनुक्रमांक,खंड व पृष्ठ	6449/2024	
(12)बाजारभावाप्रमाणे मुद्रांक शुल्क	240000	
(13)बाजारभावाप्रमाणे नोंदणी शुल्क	30000	
(14)सौरा		
मुल्यांकनासाठी विचारात घेतलेला तपशील:-		
मुद्रांक शुल्क आकारताना निवडलेला अनुच्छेद :-	(i) within the limits of any Municipal Corporation or any Cantonment area annexed to it.	

<https://staging.vastukala.co.in:8889/igrSearch/86270ae1c2140d2fe08aa5c2> 1/1



## Justification for Price / Rate

The Market Value of the property is based on facts of markets discovered by us during our enquiries, however the government rate value in this case is less than the market value arrived by us. We are of the opinion that the value arrive by us will prove to be correct if an Auction of the subject property is carried out. As far as Market Value in Index II is concerned, it is not possible to comment on same, may be government rates are fixed by sampling during same point of time in part and whereas, Market values change every month.

In most of the cases the actual deal amount or Transaction value is not reflected in Index II because of various Market practices. As Valuer, we always try to give a value which is correct reflection of actual transaction value irrespective of any factors in market.



Since 1989

**Vastukala Consultants (I) Pvt. Ltd.**

An ISO 9001 : 2015 Certified Company



(Appendix-VII)

**UNDERTAKING**

I, Sharadkumar Chalikwar son of Shri. Baburao Chalikwar do hereby solemnly affirm and state that:

- a. I am a citizen of India.
- b. I have not been removed / dismissed from service / employment earlier.
- c. I have not been convicted of any offence and sentenced to a term of imprisonment
- d. I have not been found guilty of misconduct in my professional capacity.
- e. I am not an undischarged insolvent.
- f. I have not been convicted of an offence connected with any proceeding under the Income Tax Act 1961, Wealth Tax Act 1957 or Gift Tax Act 1958 and.
- g. My PAN Card number as applicable is AEAPC7114Q
- h. I have read the Handbook on Policy, Standards and procedure for Real Estate Valuation, 2011 of the IBA and this report is in conformity to the 'Standards' enshrined for valuation in the Part - B of the above handbook to the best of my ability.
- i. I undertake to keep you informed of any events or happenings which would make me ineligible for empanelment as a valuer
- j. I have not concealed or suppressed any material information, facts and records and I have made a complete and full disclosure
- k. I have not been found guilty of misconduct in professional capacity. In case I am found guilty of misconduct/adoption of unethical practices/submission of under of overvalued valuation reports, in professional capacity, in Punjab National Bank OR in some other Bank/Institution and brought to the notice of Punjab National Bank, by IBA/Central Bureau of Investigation (CBI)/ Reserve Bank of India (RBI)/ Any other Govt. Agency/Body, my empanelment will stand cancelled with Punjab National Bank, without referring to Grievances Redressal System of the Bank. PNB will be free to report to the IBA, Institute of Valuers etc. about the misconduct/adoption of unethical practices and may take appropriate legal action for deficiency in services



Since 1989

**Vastukala Consultants (I) Pvt. Ltd.**

An ISO 9001 : 2015 Certified Company



No.	Particulars	Valuer comment
1	background information of the asset being valued;	The property under consideration is purchased by Mr. Ashokkumar Thakai Sahu & Mr. Alok Kumar Ashok Sahu from Mrs. Shubhangee Sanjay Mengane alias Mrs. Shubhangi Sanjay Mengane & Mr. Sanjay Ganpat Mengane vide Agreement For Sale dated 13.08.2024.
2	purpose of valuation and appointing authority	As per the request from Punjab National Bank, Charkop Branch P F Office to assess Fair Market Value value of the property for Housing Loan purpose
3	identity of the valuer and any other experts involved in the valuation;	Sharadkumar Chalikwar - Regd. Valuer Bhavika chavan - Valuation Engineer Vaishali Sarmalkar - Technical Manager Pradnya Rasam - Technical Officer
4	disclosure of valuer interest or conflict, if any;	We have no interest, either direct or indirect, in the property valued. Further to state that we do not have relation or any connection with property owner / applicant directly or indirectly. Further to state that we are an independent Valuer and in no way related to property owner / applicant
5	date of appointment, valuation date and date of report;	Date of Appointment - 16.08.2024 Valuation Date - 20.08.2024 Date of Report - 20.08.2024
6	inspections and/or investigations undertaken;	Physical Inspection done on - 18.08.2024
7	nature and sources of the information used or relied upon;	Market Survey at the time of site visit Ready Reckoner rates / Circle rates Online search for Registered Transactions Online Price Indicators on real estate portals Enquiries with Real estate consultants Existing data of Valuation assignments carried out by us
8	Procedures adopted in carrying out the valuation and valuation standards followed;	Sales Comparative Method
9	restrictions on use of the report, if any;	This valuation is for the use of the party to whom it is addressed and for no other purpose. No responsibility is accepted to any third party who may use or rely on the whole or any part of this valuation. The valuer has no pecuniary interest that would conflict with the proper valuation of the property.
10	major factors that were taken into account during the valuation;	current market conditions, demand and supply position, Residential Flat size, location, upswing in real estate prices, sustained demand for Residential Flat, all round development of commercial and Commercial application in the locality etc.
11	major factors that were not taken into account during the valuation;	-
12	Caveats, limitations and disclaimers to the extent they explain or elucidate the limitations faced by valuer, which shall not be for the purpose of limiting his responsibility for the valuation report.	Attached

(Annexure-V)

## MODEL CODE OF CONDUCT FOR VALUERS

### Integrity and Fairness

1. A valuer shall, in the conduct of his/its business, follow high standards of integrity and fairness in all his/its dealings with his/its clients and other valuers.
2. A valuer shall maintain integrity by being honest, straightforward, and forthright in all professional relationships.
3. A valuer shall endeavour to ensure that he/it provides true and adequate information and shall not misrepresent any facts or situations.
4. A valuer shall refrain from being involved in any action that would bring disrepute to the profession.
5. A valuer shall keep public interest foremost while delivering his services.

### Professional Competence and Due Care

6. A valuer shall render at all times high standards of service, exercise due diligence, ensure proper care and exercise independent professional judgment.
7. A valuer shall carry out professional services in accordance with the relevant technical and professional standards that may be specified from time to time.
8. A valuer shall continuously maintain professional knowledge and skill to provide competent professional service based on up-to-date developments in practice, prevailing regulations / guidelines and techniques.
9. In the preparation of a valuation report, the valuer shall not disclaim liability for his/its expertise or deny his/its duty of care, except to the extent that the assumptions are based on statements of fact provided by the company or its auditors or consultants or information available in public domain and not generated by the valuer.
10. A valuer shall not carry out any instruction of the client insofar as they are incompatible with the requirements of integrity, objectivity and independence.
11. A valuer shall clearly state to his client the services that he would be competent to provide and the services for which he would be relying on other valuers or professionals or for which the client can have a separate arrangement with other valuers.

### Independence and Disclosure of Interest

12. A valuer shall act with objectivity in his/its professional dealings by ensuring that his/its decisions are made without the presence of any bias, conflict of interest, coercion, or undue influence of any party, whether directly connected to the valuation assignment or not.
13. A valuer shall not take up an assignment if he/it or any of his/its relatives or associates is not independent in terms of association to the company.
14. A valuer shall maintain complete independence in his/its professional relationships and shall conduct the valuation independent of external influences.
15. A valuer shall wherever necessary disclose to the clients, possible sources of conflicts of duties and interests, while providing unbiased services



Since 1989

**Vastukala Consultants (I) Pvt. Ltd.**

An ISO 9001 : 2015 Certified Company





16. A valuer shall not deal in securities of any subject company after any time when he/it first becomes aware of the possibility of his / its association with the valuation, and in accordance with the Securities and Exchange Board of India (Prohibition of Insider Trading) Regulations, 2015 or till the time the valuation report becomes public, whichever is earlier.
17. A valuer shall not indulge in 'mandate snatching' or offering 'convenience valuations' in order to cater to a company or client's needs.
18. As an independent valuer, the valuer shall not charge success fee.
19. In any fairness opinion or independent expert opinion submitted by a valuer, if there has been a prior engagement in an unconnected transaction, the valuer shall declare the association with the company during the last five years.

### Confidentiality

20. A valuer shall not use or divulge to other clients or any other party any confidential information about the subject company, which has come to his / its knowledge without proper and specific authority or unless there is a legal or professional right or duty to disclose.

### Information Management

21. A valuer shall ensure that he/ it maintains written contemporaneous records for any decision taken, the reasons for taking the decision, and the information and evidence in support of such decision. This shall be maintained so as to sufficiently enable a reasonable person to take a view on the appropriateness of his /its decisions and actions.
22. A valuer shall appear, co-operate and be available for inspections and investigations carried out by the authority, any person authorised by the authority, the registered valuers organisation with which he/it is registered or any other statutory regulatory body.
23. A valuer shall provide all information and records as may be required by the authority, the Tribunal, Appellate Tribunal, the registered valuers organisation with which he/it is registered, or any other statutory regulatory body.
24. A valuer while respecting the confidentiality of information acquired during the course of performing professional services, shall maintain proper working papers for a period of three years or such longer period as required in its contract for a specific valuation, for production before a regulatory authority or for a peer review. In the event of a pending case before the Tribunal or Appellate Tribunal, the record shall be maintained till the disposal of the case.

### Gifts and hospitality:

25. A valuer or his / its relative shall not accept gifts or hospitality which undermines or affects his independence as a valuer. Explanation: For the purposes of this code the term 'relative' shall have the same meaning as defined in clause (77) of Section 2 of the Companies Act, 2013 (18 of 2013).
26. valuer shall not offer gifts or hospitality or a financial or any other advantage to a public servant or any other person with a view to obtain or retain work for himself / itself, or to obtain or retain an advantage in the conduct of profession for himself / itself.



Since 1989

**Vastukala Consultants (I) Pvt. Ltd.**

An ISO 9001 : 2015 Certified Company



## Remuneration and Costs.

27. A valuer shall provide services for remuneration which is charged in a transparent manner, is a reasonable reflection of the work necessarily and properly undertaken, and is not inconsistent with the applicable rules.
28. A valuer shall not accept any fees or charges other than those which are disclosed in a written contract with the person to whom he would be rendering service.

## Occupation, employability and restrictions

29. A valuer shall refrain from accepting too many assignments, if he/it is unlikely to be able to devote adequate time to each of his/ its assignments.
30. A valuer shall not conduct business which in the opinion of the authority or the registered valuer organisation discredits the profession.

## Miscellaneous

31. A valuer shall refrain from undertaking to review the work of another valuer of the same client except under written orders from the bank or housing finance institutions and with knowledge of the concerned valuer.
32. A valuer shall follow this code as amended or revised from time to time.

For VASTUKALA CONSULTANTS (I) PVT. LTD.

Director

Auth. Sign.

**Sharadkumar Chalikwar**

Govt. Reg. Valuer

Chartered Engineer (India)

Reg. No. [N]C.C.I.T/I -14/52/2008-09

Punjab National Bank Empanelment No.: REF:ZO: SAMD:1138



Since 1989

**Vastukala Consultants (I) Pvt. Ltd.**

An ISO 9001 : 2015 Certified Company

