



**VASTUKALA**  
Unlocking Excellence

[www.vastukala.co.in](http://www.vastukala.co.in)

MSME Reg No: UDYAM-MH-18-0083617  
An ISO 9001 : 2015 Certified Company  
CIN: U74120MH2010PTC207869

## Vastukala Consultants (I) Pvt. Ltd.

# Valuation Report of the Immovable Property

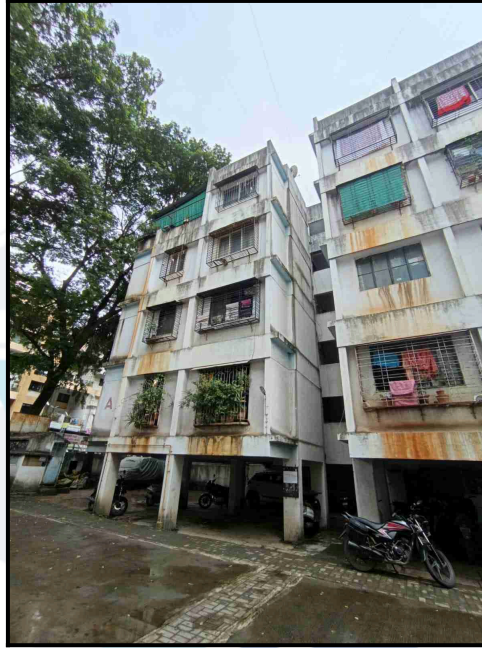

### Details of the property under consideration:

Name of Owner : **Smt. Anita Ashok Goregaonkar & Mrs. Ashok Gajanan Goregaonkar**

Residential Flat No. A-12, 2<sup>nd</sup> Floor, Wing - A, "**State Bank Staff Rajgad Co-Op. Hsg. Soc. Ltd.**",  
Plot No. 1, Shivtirth Nagar, Madhav Baug, Near Shivtirth Nagar, Paud Road, Village - Kothrud,  
Taluka - Haveli, District - Pune, PIN - 411 038, State - Maharashtra, Country - India.

Latitude Longitude : 18°30'43.9"N 73°48'25.0"E

### Intended User:

**Punjab National Bank**

**Kandivali (East)**

Akurli Road Thakur House Kandivali (East)

### Our Pan India Presence at :

- |            |        |           |           |
|------------|--------|-----------|-----------|
| Nanded     | Thane  | Ahmedabad | Delhi NCR |
| Mumbai     | Nashik | Rajkot    | Raipur    |
| Aurangabad | Pune   | Indore    | Jaipur    |

### Regd. Office

BI-001, U/B Floor, BOOMERANG, Chandivali Farm Road,  
Powai, Andheri East, **Mumbai**: 400072, (M.S), India

+91 2247495919

[mumbai@vastukala.co.in](mailto:mumbai@vastukala.co.in)

[www.vastukala.co.in](http://www.vastukala.co.in)



## VALUATION OPINION REPORT

This is to certify that the property bearing Residential Flat No. A-12, 2<sup>nd</sup> Floor, Wing - A, "**State Bank Staff Rajgad Co-Op. Hsg. Soc. Ltd.**", Plot No. 1, Shivtirth Nagar, Madhav Baug, Near Shivtirth Nagar, Paud Road, Village - Kothrud, Taluka - Haveli, District - Pune, PIN - 411 038, State - Maharashtra, Country - India belongs to **Smt. Anita Ashok Goregaonkar & Mrs. Ashok Gajanan Goregaonkar.**

Boundaries	:	Building	Flat
North	:	Rambug Colony Road	Flat No. A-11
South	:	Wing - B	Passage
East	:	Saket Society	Staircase
West	:	Wing - D	Marginal Space

Considering various parameters recorded, existing economic scenario, and the information that is available with reference to the development of neighbourhood and method selected for valuation, we are of the opinion that, the property premises can be assessed for this particular purpose at **₹ 90,40,460.00 (Rupees Ninety Lakh Forty Thousand Four Hundred Sixty Only).**

The valuation of the property is based on the documents produced by the concern. Legal aspects have not been taken into considerations while preparing this report.

Hence certified

For **VASTUKALA CONSULTANTS (I) PVT. LTD.**

**Director**

**Sharadkumar Chalikwar**

Govt. Reg. Valuer

Chartered Engineer (India)

Reg. No. [N]C.C.I.T/I -14/52/2008-09

Punjab National Bank Empanelment No.: REF:ZO: SAMD:1138

**Auth. Sign.**



Encl.: Valuation report

### Our Pan India Presence at :

- Nanded
- Mumbai
- Aurangabad
- Thane
- Nashik
- Pune
- Ahmedabad
- Rajkot
- Indore
- Delhi NCR
- Raipur
- Jaipur

### Regd. Office

BI-001, U/B Floor, BOOMERANG, Chandivali Farm Road, Powai, Andheri East, **Mumbai:** 400072, (M.S), India

+91 2247495919

[mumbai@vastukala.co.in](mailto:mumbai@vastukala.co.in)

[www.vastukala.co.in](http://www.vastukala.co.in)



### Valuation Report of Immovable Property

General	
1	Name and Address of Valuer : <b>Sharadkumar Chalikwar</b> <b>Vastukala Consultants India Pvt. Ltd.</b> B1-001, U/B Floor, Boomerang, Chandivali Farm Road, Powai, Andheri(East), Mumbai - 400 072.
2	Purpose for which the valuation is made : To assess Fair Market Value of the property for Housing Loan Purpose.
3	a) Date of inspection : 10.08.2024
	b) Date of valuation : 21.08.2024
	c) Title Deed Number : 498 / 2000
4	List of documents produced for perusal: I) Copy of Agreement for sale No.498 / 2000 Dated 23.03.2000 between Shri. Suresh Ghangale, Shri. Prakash Gurav & Shri. Pravin Shinde (The Promoter) And Smt. Anita Ashok Goregaonkar & Mrs. Ashok Gajanan Goregaonkar(The Purchasers). II) Copy of Approved Building Plan No.6852 Dated 21.01.2000 issued by Pune Municipal Corporation. III) Copy of Commencement Certificate No.6852 Dated 21.01.2000 issued by Pune Municipal Corporation. IV) Copy of Society Allotment Letter Dated 24.03.2000 between State Bank Staff Co-Op. Hsg. Soc. Ltd.(The Society ) And Smt. Anita Ashok Goregaonkar & Mrs. Ashok Gajanan Goregaon(The Purchasers). V) Copy of Previous Valuation Report Dated 20.06.2024 in the name of Smt. Anita Ashok Goregaonkar & Mrs. Ashok Gajanan Goregaon issued by Vastukala Consultants Pvt. Ltd .
5	Name of the owner(s) and his / their address (es) with Phone no. (details of share of each owner in case of joint ownership) : <b>Smt. Anita Ashok Goregaonkar &amp; Mrs. Ashok Gajanan Goregaonkar</b>  Residential Flat No. A-12, 2 <sup>nd</sup> Floor, Wing - A, " <b>State Bank Staff Rajgad Co-Op. Hsg. Soc. Ltd.</b> ", Plot No. 1, Shivtirth Nagar, Madhav Baug, Near Shivtirth Nagar, Paud Road, Village - Kothrud, Taluka - Haveli, District - Pune, PIN - 411 038, State - Maharashtra, Country - India.  <u>Contact Person :</u> Mr. Raghav Shetty (Care taker ) Mobile No. 9890393928  Joint Ownership Details of ownership share is not available
6	Brief description of the property (Including Leasehold / freehold etc.) : The property is a Residential Flat located on 2 <sup>nd</sup> Floor. The composition of Residential Flat is 2 Bedroom + Living Room + Kitchen + 2 Passage + WC + Bathroom. ( <b>2 BHK</b> ) The property is at 1.1 Km. distance from Anand Nagar Railway Station.
7	Location of property
a)	Plot No. / Survey No. : Plot No - 1

b)	Door No.	:	Residential Flat No. A-12	
c)	C.T.S. No. / Village	:	Village - Kothrud	
d)	Ward / Taluka	:	Taluka - Haveli	
e)	Mandal / District	:	District - Pune	
f)	Date of issue and validity of layout of approved map / plan	:	Copy of Approved Building Plan No. 6852 dated 21.01.2000 issued by Pune Municipal Corporation.	
g)	Approved map / plan issuing authority	:		
h)	Whether genuineness or authenticity of approved map/ plan is verified	:	Yes	
i)	Any other comments by our empanelled valuers on authentic of approved plan	:	No	
j)	Comment on unauthorizes Construction if any	:	No	
k)	Comment on demolition proceedings if any	:		
8	Postal address of the property	:	Residential Flat No. A-12, 2 <sup>nd</sup> Floor, Wing - A, " <b>State Bank Staff Rajgad Co-Op. Hsg. Soc. Ltd.</b> ", Plot No. 1, Shivirth Nagar, Madhav Baug, Near Shivirth Nagar, Paud Road, Village - Kothrud, Taluka - Haveli, District - Pune, PIN - 411 038, State - Maharashtra, Country - India.	
9	City / Town	:		
	Residential area	:	Yes	
	Commercial area	:	No	
	Industrial area	:	No	
10	Classification of the area	:		
	i) High / Middle / Poor	:	Middle Class	
	ii) Urban / Semi Urban / Rura	:	Urban	
11	Coming under Corporation limit / Village Panchayat / Municipality	:	Village - Kothrud Pune Municipal Corporation	
12	Whether covered under any State / Central Govt. enactments (e.g., Urban Land Ceiling Act) or notified under agency area/ scheduled area / cantonment area	:	No	
13	<b>Boundaries of the property</b>	:	<b>As per site</b>	<b>As per Document</b>
	North	:	Rambaug Colony Road	D.P. Road
	South	:	Wing - B	Survey No. 115/4
	East	:	Saket Society	Survey No. 115, Hissa No. 6
	West	:	Wing - D	Survey No. 115/2C + 3/2
	<b>Flat</b>	:	<b>As per site</b>	<b>As per Document</b>



	North	:	Flat No. A-11	Flat No. A-11
	South	:	Passage	Passage
	East	:	Staircase	Staircase
	West	:	Marginal Space	Marginal Space
14	Dimensions of the site	:	N. A. as property under consideration is a Residential Flat in a building.	
		:	As per the Deed	As per Actuals
	North	:	Flat No. A-11	Flat No. A-11
	South	:	Passage	Passage
	East	:	Staircase	Staircase
	West	:	Marginal Space	Marginal Space
15	Extent of the site	:	Carpet Area in Sq. Ft. = 590.53 (Area as per Site measurement)  Built Up Area in Sq. Ft. = 715.00 (Area As Per Agreement for sale)	
15.1	Latitude, Longitude & Co-ordinates of Flat	:	18°30'43.9"N 73°48'25.0"E	
16	Extent of the site considered for Valuation	:	<b>Built Up Area in Sq. Ft. = 715.00</b> <b>( Area As Per Agreement for sale)</b>	
17	Whether occupied by the owner / tenant? If occupied by tenant since how long? Rent received per month.	:	Occupied by Owner's Relative - Mr. Shaligram Jayanand Manjunath	
<b>II</b>	<b>APARTMENT BUILDING</b>			
1.	Name of the Apartment	:	<b>State Bank Staff Rajgad Co-Op. Hsg. Soc. Ltd.</b>	
2.	Description of the locality Residential / Commercial / Mixed	:	Residential	
3.	Year of Construction	:	2000 (Allotment Letter)	
4.	Number of Floors	:	Stilt + 4 Upper Floors	
5.	Type of Structure	:	R.C.C. Framed Structure	
6.	Number of Dwelling units in the building	:	2 <sup>nd</sup> Floor is having 4 Flats	
7.	Quality of Construction	:	Normal	
8.	Appearance of the Building	:	Normal	
9.	Maintenance of the Building	:	Normal	
10.	Facilities Available			
	Lift	:	Not Provided	
	Protected Water Supply	:	Municipal Water Supply	

	Underground Sewerage	:	Connected to Municipal Sewerage System
	Car parking - Open / Covered	:	Stilt Car Parking Space
	Is Compound wall existing?	:	Yes
	Is pavement laid around the Building	:	Yes
<b>III</b>	<b>Residential Flat</b>		
1.	The floor in which the Flat is situated	:	2 <sup>nd</sup> Floor
2.	Door No. of the Flat	:	Residential Flat No. A-12
3.	Specifications of the Flat		
	Roof	:	R. C. C. Slab
	Flooring	:	Mosaic Tile Flooring
	Doors	:	Teak Wood Door frame with Solid door with safety door
	Windows	:	Aluminium Sliding Windows with window grills
	Fittings	:	Open-Conduit plumbing with Casing Capping Electrical wiring
	Finishing	:	Cement Plastering + POP Finish
4.	House Tax		
	Assessment No.	:	Details not available
	Tax paid in the name of	:	Details not available
	Tax amount	:	Details not available
5.	Electricity Service connection No.	:	Details not available
	Meter Card is in the name of	:	Details not available
6.	How is the maintenance of the Flat?	:	Normal
7.	Sale Deed executed in the name of	:	<b>Smt. Anita Ashok Goregaonkar &amp; Mrs. Ashok Gajanan Goregaonkar</b>
8.	What is the undivided area of land as per Sale Deed?	:	Details not available
9.	What is the plinth area of the Flat?	:	Built Up Area in Sq. Ft. = 715.00 (Area as per Agreement for sale)
10.	What is the floor space index (app.)	:	As per local norms
11.	What is the Carpet area of the Flat?	:	<b>Carpet Area in Sq. Ft. = 590.53 (As per Area actual site measurement)</b>
12.	Is it Posh / I Class / Medium / Ordinary?	:	Middle Class
13.	Is it being used for Residential or Commercial purpose?	:	Residential Purpose
14.	Is it Owner-occupied or let out?	:	Occupied by Owner's Relative - Mr. Shaligram Jayanand Manjunath

15.	If rented, what is the monthly rent?	:	₹ 18,800/- (Expected rental income per month)
<b>IV</b>	<b>MARKETABILITY</b>		
1.	How is the marketability?	:	Good
2.	What are the factors favoring for an extra Potential Value?	:	Located in developed area
3.	Any negative factors are observed which affect the market value in general?	:	No
<b>V</b>	<b>Rate</b>		
1.	After analyzing the comparable sale instances, what is the composite rate for a similar Flat with same specifications in the adjoining locality? - (Along with details / reference of at - least two latest deals / transactions with respect to adjacent properties in the areas)	:	₹ 13091/- to ₹ 16500/- per Sq. Ft. on Carpet Area ₹ 10910/- to ₹ 13750/- per Sq. Ft. on Built Up Area
2.	Assuming it is a new construction, what is the adopted basic composite rate of the Flat under valuation after comparing with the specifications and other factors with the Flat under comparison (give details).	:	₹ 13,400/- per Sq. Ft.
3.	Break – up for the rate	:	
	I. Building + Services	:	₹ 2,100/- per Sq. Ft.
	II. Land + others	:	₹ 11,300/- per Sq. Ft.
4.	Guideline rate obtained from the Registrar's Office for new property (an evidence thereof to be enclosed)	:	₹ 75,582/- per Sq. M. i.e. ₹ 7,022/- per Sq. Ft.
	Guideline rate(an evidence thereof to be enclosed)	:	₹ 66,363/- per Sq. M. i.e. ₹ 6,165/- per Sq. Ft.
5.	In case of variation of 20% or more in the valuation proposed by the Valuer and the Guideline value provided in the State Govt. notification or Income Tax Gazette justification on variation has to be given	:	It is a foregone conclusion that market value is always more than the RR price. As the RR Rates area Fixed by respective State Government for computing Stamp Duty / Rgstrn. Fees. Thus the differs from place to place and Location, Amenities per se as evident from the fact than even RR Rates Decided by Government Differs.
<b>VI</b>	<b>COMPOSITE RATE ADOPTED AFTER DEPRECIATION</b>		
<b>a</b>	Depreciated building rate		
	Replacement cost of Flat with Services (v(3))	:	₹ 2,100/- per Sq. Ft.
	Age of the building	:	24 years
	Life of the building estimated	:	36 years Subject to proper, preventive periodic maintenance & structural repairs.

	Depreciation percentage assuming the salvage value as 10%	:	36.00%
	Depreciation Ratio of the building		-
<b>b</b>	Total composite rate arrived for Valuation		
	Depreciated building rate VI (a)	:	₹ 1,344/- per Sq. Ft.
	Rate for Land & other V (3) ii	:	₹ 11,300/- per Sq. Ft.
	<b>Total Composite Rate</b>	:	<b>₹ 12,644/- per Sq. Ft.</b>
	<b>Remarks</b>	:	<b>i) As per Agreement flat is on 2nd floor but as per site it is on 3rd Floor. ii) At the time of site visit, one Bedroom was locked. We have considered the measured area as per Previous Valuation Report.</b>

**Details of Valuation:**

No.	Description	Qty.	Rate per unit (₹)	Estimated Value (₹)
1	Present value of the Flat	715.00 Sq. Ft.	12,644.00	<b>90,40,460.00</b>

The sales comparison approach uses the market data of sale prices to estimate the value of a real estate property. Property valuation in this method is done by comparing a property to other similar properties that have been recently sold. Comparable properties, also known as comparables, or comps, must share certain features with the property in question. Some of these include physical features such as square footage, number of rooms, condition, and age of the building; however, the most important factor is no doubt the location of the property. Adjustments are usually needed to account for differences as no two properties are exactly the same. To make proper adjustments when comparing properties, real estate appraisers must know the differences between the comparable properties and how to value these differences. The sales comparison approach is commonly used for Residential Flat, where there are typically many comparables available to analyze. As the property is a Residential Flat, we have adopted Sale Comparison Approach Method for the purpose of valuation. The Price for similar type of property in the nearby vicinity is in the range of ₹ 13091.00 to ₹ 16500.00 per Sq. Ft. on Carpet Area / ₹ 10910.00 to ₹ 13750.00 per Sq. Ft. on BuiltUp Area. Considering the rate with attached report, current market conditions, demand and supply position, Flat size, location, upswing in real estate prices, sustained demand for Residential Flat, all round development of Residential and Commercial application in the locality etc. We estimate ₹12,644.00 per Sq. Ft. on Built Up Area for valuation.

As a result of my appraisal and analysis, it is my considered opinion that the value of the above property in the prevailing condition with aforesaid specifications is **₹90,40,460.00 (Rupees Ninety Lakh Forty Thousand Four Hundred Sixty Only)**. The **Realizable Value** of the above property is **₹81,36,414.00 (Rupees Eighty One Lakh Thirty Six Thousand Four Hundred Fourteen Only)**. The **Distress Value** is **₹72,32,368.00 (Rupees Seventy Two Lakh Thirty Two Thousand Three Hundred Sixty Eight Only)**.

<b>I.</b>	<b>Date of Purchase of Immovable Property</b>	:	<b>23/03/2000</b>
<b>II.</b>	<b>Purchase Price of immovable property</b>	:	<b>₹ 3,84,665</b>
<b>III.</b>	<b>Book value of immovable property</b>	:	<b>₹ 4,01,765.00</b>
<b>IV.</b>	<b>Fair Market Value of immovable property</b>	:	<b>₹ 90,40,460.00</b>



Since 1989

**Vastukala Consultants (I) Pvt. Ltd.**

An ISO 9001 : 2015 Certified Company





V.	Realizable Value of immovable property	:	₹ 81,36,414.00
VI.	Distress Sale Value of immovable property	:	₹ 72,32,368.00
VII.	Guideline Value (As Per Index-II)	:	₹ 44,07,975.00
VIII.	Insurable value of the property (715.00 Sq. Ft. X 2,100.00)	:	₹ 15,01,500.00
IX.	Value of property of similar nature in the same locality drawn from any one of the popular property websites such as Magic bricks, 99 Acres, Housing NHB Residex etc.	:	Please Refer Page No. 13, 14 & 15

For VASTUKALA CONSULTANTS (I) PVT. LTD.

Director

Auth. Sign.

**Sharadkumar Chalikwar**

Govt. Reg. Valuer

Chartered Engineer (India)

Reg. No. [N]C.C.I.T/II -14/52/2008-09

Punjab National Bank Empanelment No.: REF:ZO: SAMD:1138

Enclosure	
1.	Declaration from the valuer
2.	Model code of conduct for valuer
3.	Photograph of owner with the property in the background
4.	Screen shot (in hard copy) of Global Positioning System (GPS)/Various Applications (Apps)/Internet sites (eg. Google earth) etc.
5.	Any other relevant documents/extracts



Since 1989

**Vastukala Consultants (I) Pvt. Ltd.**

An ISO 9001 : 2015 Certified Company



## Actual Site Photographs

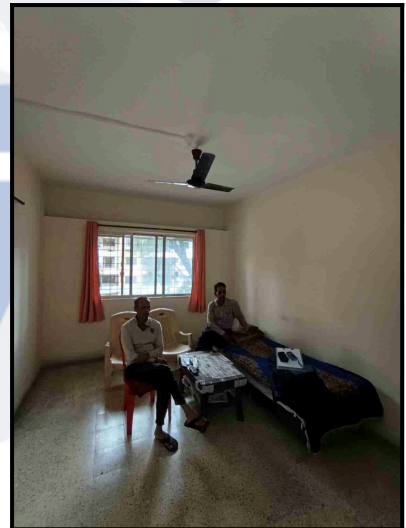
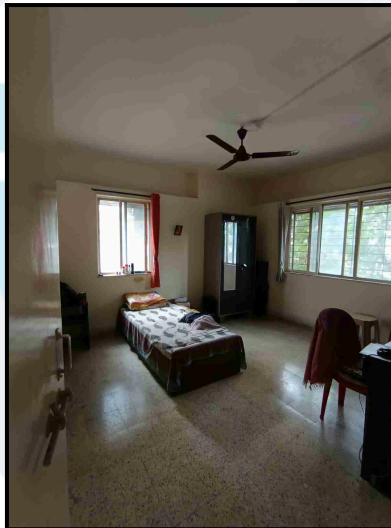
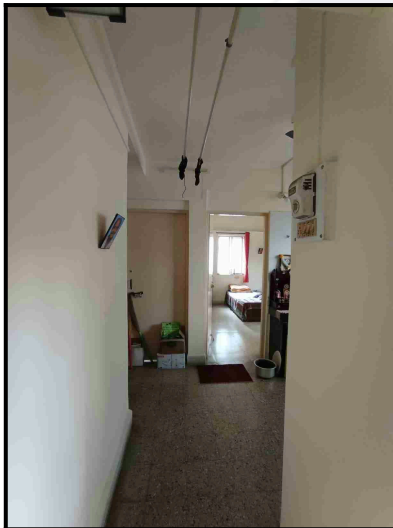
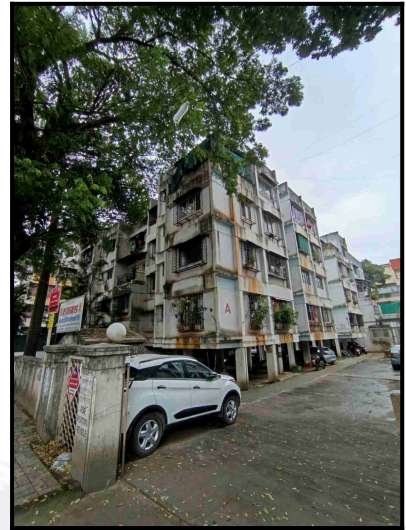
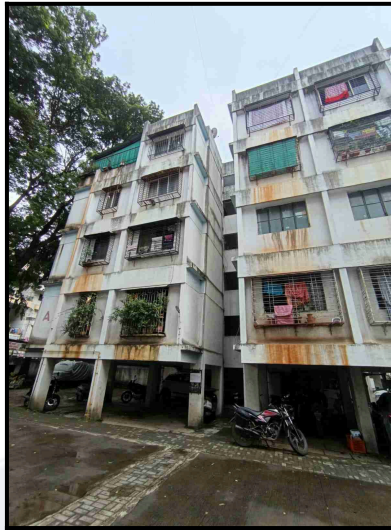
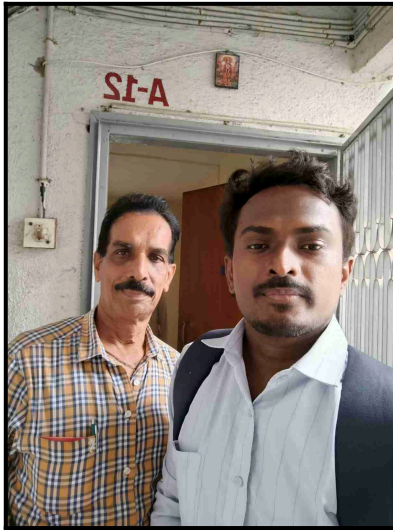



# Route Map of the property

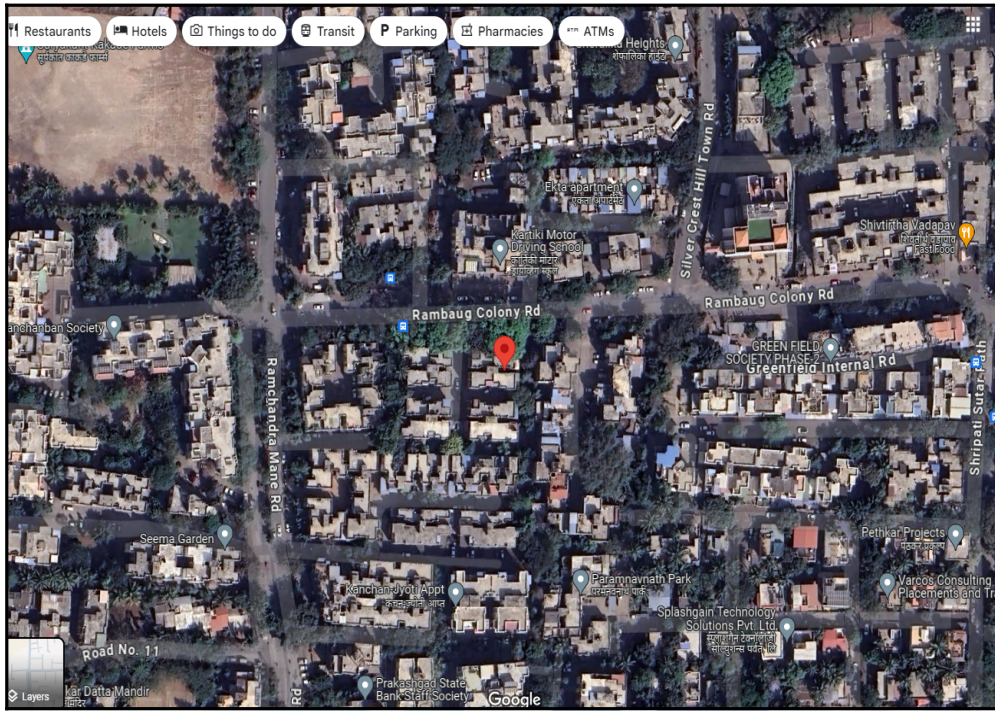

Note: Red marks shows the exact location of the property

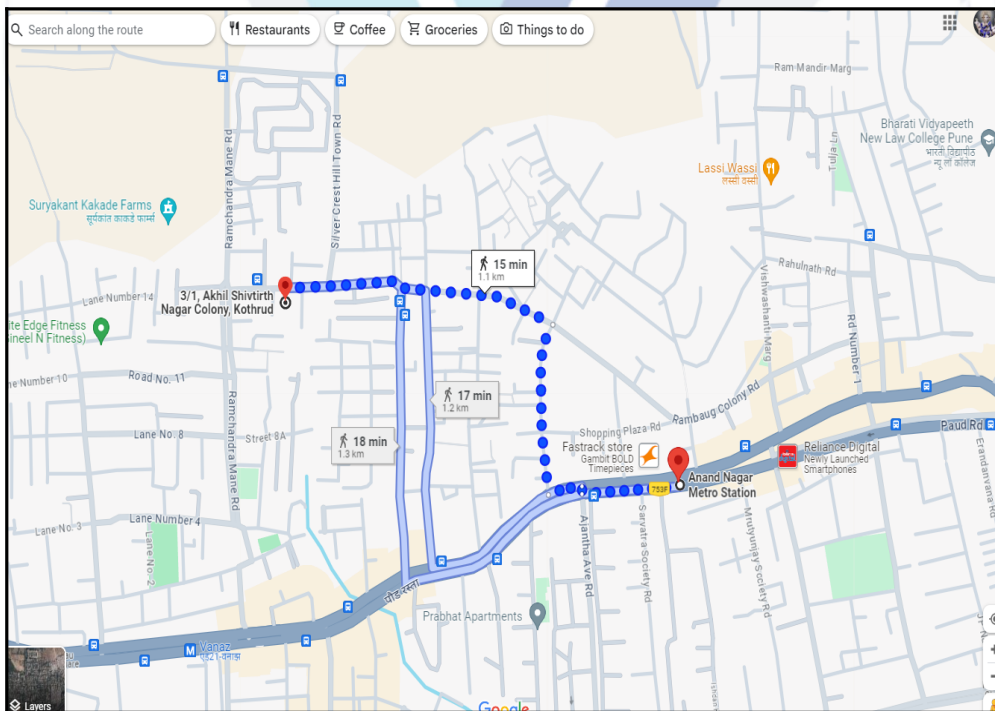

Longitude Latitude: 18°30'43.9"N 73°48'25.0"E

Note: The Blue line shows the route to site distance from nearest Railway Station (Anand Nagar - 1.1 Km. ).



Since 1989

Vastukala Consultants (I) Pvt. Ltd.

An ISO 9001 : 2015 Certified Company



## Ready Reckoner Rate



**Department of Registration & Stamps**  
 Government of Maharashtra

**नोंदणी व मुद्रांक विभाग**  
 महाराष्ट्र शासन



**नोंदणी व मुद्रांक विभाग, महाराष्ट्र शासन**  
**बाजारमूल्य दर पत्रक**

[Home](#)
[Valuation Rules](#)
[User Manual](#)
[Close](#)
[Feedback](#)

Year	Annual Statement of Rates						Language
2024/2025							English
Selected District	पुणे						
Select Taluka	हवेली						
Select Village	कोथरुड						
Search By	<input checked="" type="radio"/> Survey No <input type="radio"/> Location						
Enter Survey No	115					Search	
उपविभाग	खुली जमीन	निवासी सदनिका	ऑफिस	दुकाने	औद्योगिक	एकक (Rs./)	Attribute
21/374-कोथरुड गावठाण	37170	83980	118780	199860	0	चौ. मीटर	सि.टी.एस. नंबर

Stamp Duty Ready Reckoner Market Value Rate for Flat	83980			
Decrease by 10% on Flat Located on 2 <sup>nd</sup> Floor	8398			
<b>Stamp Duty Ready Reckoner Market Value Rate (After Increase/Decrease) (A)</b>	<b>75,582.00</b>	<b>Sq. Mtr.</b>	<b>7,022.00</b>	<b>Sq. Ft.</b>
Stamp Duty Ready Reckoner Market value Rate for Land (B)	37170			
The difference between land rate and building rate(A-B=C)	38,412.00			
Percentage after Depreciation as per table(D)	24%			
<b>Rate to be adopted after considering depreciation [B + (C X D)]</b>	<b>66,363.00</b>	<b>Sq. Mtr.</b>	<b>6,165.00</b>	<b>Sq. Ft.</b>

### Building not having lift

The following table gives the valuation of residential building / flat / commercial unit / office in such building on above floor where there is no lift. Depending upon the floor, ready reckoner rates will be reduced.

	Floor on which flat is Located	Rate to be adopted
a)	Ground Floor / Stilt / Floor	100%
b)	First Floor	95%
c)	Second Floor	90%
d)	Third Floor	85%
e)	Fourth Floor and above	80%

### Depreciation Percentage Table

Completed Age of Building in Years	Value in percent after depreciation	
	R.C.C Structure / other Pukka Structure	Cessed Building, Half or Semi-Pukka Structure & Kaccha Structure.
0 to 2 Years	100%	100%
Above 2 & up to 5 Years	95%	95%



Above 5 Years	After initial 5 year for every year 1% depreciation is to be considered. However maximum deduction available as per this shall be 70% of Market Value rate	After initial 5 year for every year 1.5% depreciation is to be considered. However maximum deduction available as per this shall be 85% of Market Value rate
---------------	------------------------------------------------------------------------------------------------------------------------------------------------------------	--------------------------------------------------------------------------------------------------------------------------------------------------------------



Since 1989

**Vastukala Consultants (I) Pvt. Ltd.**

An ISO 9001 : 2015 Certified Company



## Price Indicators

Property	Flat		
Source	magic bricks		
Floor	-		
	<b>Carpet</b>	<b>Built Up</b>	<b>Saleable</b>
Area	1,273.00	1,527.60	-
Percentage	-	20%	-
Rate Per Sq. Ft.	₹15,711.00	₹13,092.00	-

**magicbricks**
Buy ▾ Rent ▾ Sell ▾ Home Loans ▾
Login ▾ Post Property FREE

Home > Property for Sale in Pune > Flats for Sale in Pune > Flats for Sale in Shivthirth Nagar > 3 BHK Flats for Sale in Shivthirth Nagar > 1500 Sq-ft
Posted on: Apr 21, 24 Property ID: 72444097

₹2.0 Cr EMI - ₹90k | [Get Loan offers from 34+ banks](#)

3 BHK 1500 Sq-ft Flat For Sale in [Shivthirth Nagar, Pune](#)

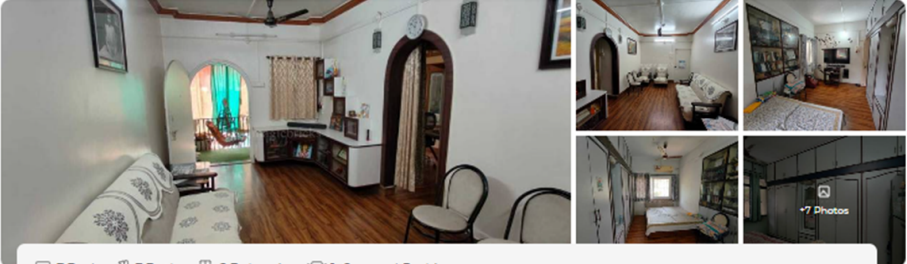

🛏️ 3 Beds
🛁 3 Baths
🏡 2 Balconies
🚗 1 Covered Parking

Carpet Area 1275 sqft ₹15,686/sqft	Floor 1 (Out of 4 Floors)	Transaction Type Resale	Status Ready to Move
Facing East	Lift NaN	Furnished Status Unfurnished	Car Parking 1 Covered

Contact Agent
Get Phone No.
👤 Last contact made 30 days ago

**Contact Agent**

✓ RERA REGISTERED

**Pinaki Jayakar** -91-9810000000

Get Phone No.

**More Details**

Price Breakup	₹2 Cr   ₹12,00,000 Approx. Registration Charges   ₹1,000 Monthly
Booking Amount	₹1.0 Lac
Address	Greenfields Society flat no10 Shivthirtnagar Kothrud Pune, Shivthirth Nagar, Pune - West, Maharashtra
Landmarks	The Kolte Patils Greenfields Society is situated in the Shivthirtnagar
Furnishing	Unfurnished
Flooring	Mosaic

Property	Flat		
Source	magic bricks		
Floor	-		
	<b>Carpet</b>	<b>Built Up</b>	<b>Saleable</b>
Area	1,000.00	1,200.00	-
Percentage	-	20%	-
Rate Per Sq. Ft.	₹16,500.00	₹13,750.00	-

**magicbricks**
Buy ▾ Rent ▾ Sell ▾ Home Loans ▾
Login ▾ Post Property FREE

Home > Property for Sale in Pune > Flats for Sale in Pune > Flats for Sale in Shivthirth Nagar > 3 BHK Flats for Sale in Shivthirth Nagar > 1200 Sq-ft
Posted on: Jun 17, 24 Property ID: 72537001

**₹1.85 Cr** EMI - ₹ 83k | [How much loan can I get?](#)

3 BHK 1200 Sq-ft Flat For Sale in [Shivthirth Nagar, Pune](#)



🛏 3 Beds
🚿 2 Baths
🚗 1 Covered Parking
🏠 Furnished

Carpet Area 1000 sqft ₹18,500/sqft	Floor 1 (Out of 5 Floors)	Transaction Type Resale	Status Ready to Move
Facing East	Lift 1	Furnished Status Furnished	Car Parking 1 Covered

🟢 East Facing Property
🟢 Nr. Vanaz Metro Station Krishna Hospital Paud Road

Contact Agent
Get Phone No.
👤 Last contact made 32 days ago

**Contact Agent**

Manish Agrawal -91-9910000000

Get Phone No.

**More Details**

Price Breakup	₹1.85 Cr   ₹11,10,000 Approx. Registration Charges   ₹1,400 Monthly
Booking Amount	₹1.0 Lac
Address	Kothrud, Pune, Shivthirth Nagar, Pune - West, Maharashtra
Landmarks	Nr. Vanaz Metro Station Krishna Hospital Paud Road
Furnishing	Furnished

## Sale Instances

Property	Flat		
Source	Index no.2		
Floor	-		
	<b>Carpet</b>	<b>Built Up</b>	<b>Saleable</b>
Area	500.00	600.00	-
Percentage	-	20%	-
Rate Per Sq. Ft.	₹13,700.00	₹11,417.00	-

6/17/24, 10:14 AM		igr_18052	
18052522	<b>सूची क्र.2</b>		दुय्यम निबंधक : सह दु.नि.हवेली 21
25-04-2024			दस्त क्रमांक : 18052/2023
Note:-Generated Through eSearch Module,For original report please contact concern SRO office.		नोदणी :	
		Regn:63m	
<b>गावाचे नाव : कोथरूड</b>			
(1)विलेखाचा प्रकार	असाईनमेंट डीड		
(2)मोबदला	6850000		
(3) बाजारभाव(भाडेपट्ट्याच्या बाबतितपट्टाकार आकारणी देतो की पट्टेदार ते नमुद करावे)	4546670		
(4) भू-मापन,पोटहिस्सा व घरक्रमांक(असल्यास)	1) पालिकेचे नाव:पुणे म.न.पा.इतर वर्णन : , इतर माहिती: गाव मौजे कोथरूड येथील स.क्र. 85/1/बी यासी सि.टी.एस क्र. 712 वर बांधण्यात आलेल्या स्टेट बँक नगर वनाझ प्रोजेक्ट को-ऑप हाऊसिंग सोसायटी लिमिटेड मधील इ-1 बिल्डिंग मधील फ्लॉट क्र. 01 यासी क्षेत्र 600 चौ.फूट म्हणजेच 55.76 चौ.मी बिल्ट-अप( ( C.T.S. Number : 712 ; ) )		
(5) क्षेत्रफळ	55.76 चौ.मीटर		
(6)आकारणी किंवा जुडी देण्यात असेल तेव्हा.			
(7) दस्तऐवज करून देणा-या/लिहून ठेवणा-या पक्षकाराचे नाव किंवा दिवाणी न्यायालयाचा हुकुमनामा किंवा आदेश असल्यास,प्रतिवादिचे नाव व पत्ता.	1): नाव:-प्रशांत चिंतामण जोशी वय:-47 पत्ता:-प्लॉट नं. :-, माळा नं. :-, इमारतीचे नाव: -, ब्लॉक नं. फ्लॉट नं. इ/1/1 स्टेट बँक नगर वनाझ कोथरूड , रोड नं. :-, महाराष्ट्र, PUNE. पिन कोड:-411038 पॅन नं:-ACVPJ7126M 2): नाव:-मनाली प्रशांत जोशी वय:-42 पत्ता:-प्लॉट नं. :-, माळा नं. :-, इमारतीचे नाव: -, ब्लॉक नं. :-, रोड नं. फ्लॉट नं. इ/1/1 स्टेट बँक नगर वनाझ कोथरूड , महाराष्ट्र, PUNE. पिन कोड:-411038 पॅन नं:-AFGPJ8121E		
(8)दस्तऐवज करून घेणा-या पक्षकाराचे व किंवा दिवाणी न्यायालयाचा हुकुमनामा किंवा आदेश असल्यास,प्रतिवादिचे नाव व पत्ता	1): नाव:-दिपा परेश निमकर वय:-45; पत्ता:-प्लॉट नं. :-, माळा नं. :-, इमारतीचे नाव: -, ब्लॉक नं. :-, रोड नं. फ्लॉट नं. 17 निर्मल कॉम्प्लेक्स अलकापुरी सोसायटी पौड रोड वनाझ कंपनी जवळ कोथरूड पुणे, महाराष्ट्र, PUNE. पिन कोड:-411038 पॅन नं:-AELPN0450L 2): नाव:-परेश दत्तात्रय निमकर वय:-51; पत्ता:-प्लॉट नं. :-, माळा नं. :-, इमारतीचे नाव: -, ब्लॉक नं. फ्लॉट नं. 17 निर्मल कॉम्प्लेक्स अलकापुरी सोसायटी पौड रोड वनाझ कंपनी जवळ कोथरूड पुणे, रोड नं. :-, महाराष्ट्र, PUNE. पिन कोड:-411038 पॅन नं:-ACWPN1796N		
(9) दस्तऐवज करून दिल्याचा दिनांक	25/08/2023		
(10)दस्त नोंदणी केल्याचा दिनांक	25/08/2023		
(11)अनुक्रमांक,खंड व पृष्ठ	18052/2023		
(12)बाजारभावाप्रमाणे मुद्रांक शुल्क	480000		
(13)बाजारभावाप्रमाणे नोंदणी शुल्क	30000		
(14)शेरा			
मुल्यांकनासाठी विचारात घेतलेला तपशील:-			
मुद्रांक शुल्क आकारताना निवडलेला अनुच्छेद :-	(i) within the limits of any Municipal Corporation or any Cantonment area annexed to it.		



Property	Flat		
Source	Index no.2		
Floor	-		
	<b>Carpet</b>	<b>Built Up</b>	<b>Saleable</b>
Area	916.67	1,100.00	-
Percentage	-	20%	-
Rate Per Sq. Ft.	₹13,091.00	₹10,909.00	-

6/17/24, 10:16 AM	igr_9024
90244 21-04-2024 Note:-Generated Through eSearch Module.For original report please contact concern SRO office.	<b>सूची क्र.2</b> दुय्यम निबंधक : सह दु.नि. हवेली 4 दस्ता क्रमांक : 9024/2023 नोंदणी : Regn:83m
<b>गावाचे नाव : कोथरूड</b>	
(1)वित्तखाचा प्रकार	अभिहस्तांतरणपत्र
(2)मोबदला	12000000
(3) बाजारभाव(भाडेपट्टयाच्या बाबतितपट्टाकार आकारणी देतो की पट्टेदार ते नमुद करावे)	11292078
(4) भू-मापन,पोटहिसा व घरक्रमांक(असल्यास)	1) पालिकेचे नाव:पुणे म.न.पा.इतर वर्णन : , इतर माहिती: , इतर माहिती: गाव मोजे कोथरूड येथील स.नं. 85/1(पार्ट),सि.स.नं. 720,या मिळकतीवरील स्टेट बँक नगर वनाज प्रोजेक्ट को ऑपरेटिव्ह होसिंग सोसायटी लि.,बिल्डिंग नं. डी मधील तळ मजल्यावरील फ्लॉट नं.02 यासी क्षेत्र 995 चौ.फूट. कार्पेट म्हणजेच 1100 चौ फूट. बिल्टअप. हि मिळकत.( ( C.T.S. Number : 720 ; ) )
(5) क्षेत्रफळ	1100 चौ फूट
(6)आकारणी किंवा जुडी देण्यात असेल तेव्हा.	
(7) दस्तऐवज करून देणा-या/लिहून देवणा-या पक्षकाराचे नाव किंवा दिवाणी न्यायालयाचा हुकुमनामा किंवा आदेश असल्यास,प्रतिवादिचे नाव व पत्ता.	1): नाव:-श्री. शरद यशवंत गोडबोले - वय:-83 पत्ता:-प्लॉट नं. -, माळी नं. -, इमारतीचे नाव: -, ब्लॉक नं. -, रोड नं. फ्लॉट नं.डी-२, स्टेट बँक नगर, वनाज कंपनी मागे, पौड रोड, कोथरूड, पुणे. , महाराष्ट्र, पुणे. पिन कोड:-411038 पॅन नं.-ABDPG8509L 2): नाव:-मान्यता देणार श्री. मनोज शरद गोडबोले - वय:-56 पत्ता:-प्लॉट नं. -, माळी नं. -, इमारतीचे नाव: -, ब्लॉक नं. -, रोड नं. फ्लॉट नं.डी-२, स्टेट बँक नगर, वनाज कंपनी मागे, पौड रोड, कोथरूड, पुणे. , महाराष्ट्र, पुणे. पिन कोड:-411038 पॅन नं.-ACRPG4045L 3): नाव:-मान्यता देणार श्री. राजेश शरद गोडबोले - वय:-53 पत्ता:-प्लॉट नं. -, माळी नं. -, इमारतीचे नाव: -, ब्लॉक नं. -, रोड नं. ७-शेडर, संकुल, दिनानाथ हॉस्पिटल जवळ,परंठवणा, पुणे. , महाराष्ट्र, पुणे. पिन कोड:-411004 पॅन नं.-AAVPG2527K
(8)दस्तऐवज करून देणा-या पक्षकाराचे व किंवा दिवाणी न्यायालयाचा हुकुमनामा किंवा आदेश असल्यास,प्रतिवादिचे नाव व पत्ता	1): नाव:-श्री. प्रशांत सदाशिव सरदेशमुख - वय:-56; पत्ता:-प्लॉट नं. -, माळी नं. -, इमारतीचे नाव: -, ब्लॉक नं. -, रोड नं. फ्लॉट नं.डी-४, स.नं. ८५/१ब, स्टेट बँक नगर, वनाज कंपनी मागे, पौड रोड, कोथरूड, पुणे. , महाराष्ट्र, पुणे. पिन कोड:-411038 पॅन नं.-ADPPS8387N 2): नाव:-सौ. तेजल प्रशांत सरदेशमुख - वय:-54; पत्ता:-प्लॉट नं. -, माळी नं. -, इमारतीचे नाव: -, ब्लॉक नं. -, रोड नं. फ्लॉट नं.डी-४, स.नं. ८५/१ब, स्टेट बँक नगर, वनाज कंपनी मागे, पौड रोड, कोथरूड, पुणे. , महाराष्ट्र, पुणे. पिन कोड:-411038 पॅन नं.-AYNPS5628K
(9) दस्तऐवज करून दिल्याचा दिनांक	07/06/2023
(10)दस्त नोंदणी केल्याचा दिनांक	07/06/2023
(11)अनुक्रमांक, खंड व पृष्ठ	9024/2023
(12)बाजारभावाप्रमाणे मुद्रांक शुल्क	840000
(13)बाजारभावाप्रमाणे नोंदणी शुल्क	30000
(14)शेरा	
मुल्यांकनासाठी विचारात घेतलेला तपशील:-	
https://staging.vastukala.co.in:8888/igrSearch/6624e09bf208563002cca19a	
1/2	

## Justification for Price / Rate

The Market Value of the property is based on facts of markets discovered by us during our enquiries, however the government rate value in this case is less than the market value arrived by us. We are of the opinion that the value arrive by us will prove to be correct if an Auction of the subject property is carried out. As far as Market Value in Index II is concerned, it is not possible to comment on same, may be government rates are fixed by sampling during same point of time in part and whereas, Market values change every month.

In most of the cases the actual deal amount or Transaction value is not reflected in Index II because of various Market practices. As Valuer, we always try to give a value which is correct reflection of actual transaction value irrespective of any factors in market.



Since 1989

**Vastukala Consultants (I) Pvt. Ltd.**

An ISO 9001 : 2015 Certified Company



**(Appendix-VII)****UNDERTAKING**

I, Sharadkumar Chalikwar son of Shri. Baburao Chalikwar do hereby solemnly affirm and state that:

- a. I am a citizen of India.
- b. I have not been removed / dismissed from service / employment earlier.
- c. I have not been convicted of any offence and sentenced to a term of imprisonment
- d. I have not been found guilty of misconduct in my professional capacity.
- e. I am not an undischarged insolvent.
- f. I have not been convicted of an offence connected with any proceeding under the Income Tax Act 1961, Wealth Tax Act 1957 or Gift Tax Act 1958 and.
- g. My PAN Card number as applicable is AEAPC7114Q
- h. I have read the Handbook on Policy, Standards and procedure for Real Estate Valuation, 2011 of the IBA and this report is in conformity to the 'Standards' enshrined for valuation in the Part - B of the above handbook to the best of my ability.
- i. I undertake to keep you informed of any events or happenings which would make me ineligible for empanelment as a valuer
- j. I have not concealed or suppressed any material information, facts and records and I have made a complete and full disclosure
- k. I have not been found guilty of misconduct in professional capacity. In case I am found guilty of misconduct/adoption of unethical practices/submission of under of overvalued valuation reports, in professional capacity, in Punjab National Bank OR in some other Bank/Institution and brought to the notice of Punjab National Bank, by IBA/Central Bureau of Investigation (CBI)/ Reserve Bank of India (RBI)/ Any other Govt. Agency/Body, my empanelment will stand cancelled with Punjab National Bank, without referring to Grievances Redressal System of the Bank. PNB will be free to report to the IBA, Institute of Valuers etc. about the misconduct/adoption of unethical practices and may take appropriate legal action for deficiency in services



Since 1989

**Vastukala Consultants (I) Pvt. Ltd.**

An ISO 9001 : 2015 Certified Company



No.	Particulars	Valuer comment
1	background information of the asset being valued;	The property under consideration is purchased by Smt. Anita Ashok Goregaonkar & Mrs. Ashok Gajanan Goregaonkar from Shri. Suresh Ghangale, Shri. Prakash Gurav & Shri. Pravin Shinde vide Agreement for sale dated 23.03.2000.
2	purpose of valuation and appointing authority	As per the request from Punjab National Bank, Kandivali (East) to assess Fair Market Value value of the property for Housing Loan purpose
3	identity of the valuer and any other experts involved in the valuation;	Sharadkumar Chalikwar - Regd. Valuer Chandan Singh - Valuation Engineer Vaishali Sarmalkar - Technical Manager Pradnya Rasam - Technical Officer
4	disclosure of valuer interest or conflict, if any;	We have no interest, either direct or indirect, in the property valued. Further to state that we do not have relation or any connection with property owner / applicant directly or indirectly. Further to state that we are an independent Valuer and in no way related to property owner / applicant
5	date of appointment, valuation date and date of report;	Date of Appointment - 09.08.2024 Valuation Date - 21.08.2024 Date of Report - 21.08.2024
6	inspections and/or investigations undertaken;	Physical Inspection done on - 10.08.2024
7	nature and sources of the information used or relied upon;	Market Survey at the time of site visit Ready Reckoner rates / Circle rates Online search for Registered Transactions Online Price Indicators on real estate portals Enquiries with Real estate consultants Existing data of Valuation assignments carried out by us
8	Procedures adopted in carrying out the valuation and valuation standards followed;	Sales Comparative Method
9	restrictions on use of the report, if any;	This valuation is for the use of the party to whom it is addressed and for no other purpose. No responsibility is accepted to any third party who may use or rely on the whole or any part of this valuation. The valuer has no pecuniary interest that would conflict with the proper valuation of the property.
10	major factors that were taken into account during the valuation;	current market conditions, demand and supply position, Residential Flat size, location, upswing in real estate prices, sustained demand for Residential Flat, all round development of commercial and Commercial application in the locality etc.
11	major factors that were not taken into account during the valuation;	-
12	Caveats, limitations and disclaimers to the extent they explain or elucidate the limitations faced by valuer, which shall not be for the purpose of limiting his responsibility for the valuation report.	Attached



(Annexure-V)

## MODEL CODE OF CONDUCT FOR VALUERS

### Integrity and Fairness

1. A valuer shall, in the conduct of his/its business, follow high standards of integrity and fairness in all his/its dealings with his/its clients and other valuers.
2. A valuer shall maintain integrity by being honest, straightforward, and forthright in all professional relationships.
3. A valuer shall endeavour to ensure that he/it provides true and adequate information and shall not misrepresent any facts or situations.
4. A valuer shall refrain from being involved in any action that would bring disrepute to the profession.
5. A valuer shall keep public interest foremost while delivering his services.

### Professional Competence and Due Care

6. A valuer shall render at all times high standards of service, exercise due diligence, ensure proper care and exercise independent professional judgment.
7. A valuer shall carry out professional services in accordance with the relevant technical and professional standards that may be specified from time to time.
8. A valuer shall continuously maintain professional knowledge and skill to provide competent professional service based on up-to-date developments in practice, prevailing regulations / guidelines and techniques.
9. In the preparation of a valuation report, the valuer shall not disclaim liability for his/its expertise or deny his/its duty of care, except to the extent that the assumptions are based on statements of fact provided by the company or its auditors or consultants or information available in public domain and not generated by the valuer.
10. A valuer shall not carry out any instruction of the client insofar as they are incompatible with the requirements of integrity, objectivity and independence.
11. A valuer shall clearly state to his client the services that he would be competent to provide and the services for which he would be relying on other valuers or professionals or for which the client can have a separate arrangement with other valuers.

### Independence and Disclosure of Interest

12. A valuer shall act with objectivity in his/its professional dealings by ensuring that his/its decisions are made without the presence of any bias, conflict of interest, coercion, or undue influence of any party, whether directly connected to the valuation assignment or not.
13. A valuer shall not take up an assignment if he/it or any of his/its relatives or associates is not independent in terms of association to the company.
14. A valuer shall maintain complete independence in his/its professional relationships and shall conduct the valuation independent of external influences.
15. A valuer shall wherever necessary disclose to the clients, possible sources of conflicts of duties and interests, while providing unbiased services



Since 1989

**Vastukala Consultants (I) Pvt. Ltd.**

An ISO 9001 : 2015 Certified Company



16. A valuer shall not deal in securities of any subject company after any time when he/it first becomes aware of the possibility of his / its association with the valuation, and in accordance with the Securities and Exchange Board of India (Prohibition of Insider Trading) Regulations, 2015 or till the time the valuation report becomes public, whichever is earlier.
17. A valuer shall not indulge in 'mandate snatching' or offering 'convenience valuations' in order to cater to a company or client's needs.
18. As an independent valuer, the valuer shall not charge success fee.
19. In any fairness opinion or independent expert opinion submitted by a valuer, if there has been a prior engagement in an unconnected transaction, the valuer shall declare the association with the company during the last five years.

### Confidentiality

20. A valuer shall not use or divulge to other clients or any other party any confidential information about the subject company, which has come to his / its knowledge without proper and specific authority or unless there is a legal or professional right or duty to disclose.

### Information Management

21. A valuer shall ensure that he/ it maintains written contemporaneous records for any decision taken, the reasons for taking the decision, and the information and evidence in support of such decision. This shall be maintained so as to sufficiently enable a reasonable person to take a view on the appropriateness of his /its decisions and actions.
22. A valuer shall appear, co-operate and be available for inspections and investigations carried out by the authority, any person authorised by the authority, the registered valuers organisation with which he/it is registered or any other statutory regulatory body.
23. A valuer shall provide all information and records as may be required by the authority, the Tribunal, Appellate Tribunal, the registered valuers organisation with which he/it is registered, or any other statutory regulatory body.
24. A valuer while respecting the confidentiality of information acquired during the course of performing professional services, shall maintain proper working papers for a period of three years or such longer period as required in its contract for a specific valuation, for production before a regulatory authority or for a peer review. In the event of a pending case before the Tribunal or Appellate Tribunal, the record shall be maintained till the disposal of the case.

### Gifts and hospitality:

25. A valuer or his / its relative shall not accept gifts or hospitality which undermines or affects his independence as a valuer. Explanation: For the purposes of this code the term 'relative' shall have the same meaning as defined in clause (77) of Section 2 of the Companies Act, 2013 (18 of 2013).
26. valuer shall not offer gifts or hospitality or a financial or any other advantage to a public servant or any other person with a view to obtain or retain work for himself / itself, or to obtain or retain an advantage in the conduct of profession for himself / itself.



Since 1989

**Vastukala Consultants (I) Pvt. Ltd.**

An ISO 9001 : 2015 Certified Company



## Remuneration and Costs.

27. A valuer shall provide services for remuneration which is charged in a transparent manner, is a reasonable reflection of the work necessarily and properly undertaken, and is not inconsistent with the applicable rules.
28. A valuer shall not accept any fees or charges other than those which are disclosed in a written contract with the person to whom he would be rendering service.

## Occupation, employability and restrictions

29. A valuer shall refrain from accepting too many assignments, if he/it is unlikely to be able to devote adequate time to each of his/ its assignments.
30. A valuer shall not conduct business which in the opinion of the authority or the registered valuer organisation discredits the profession.

## Miscellaneous

31. A valuer shall refrain from undertaking to review the work of another valuer of the same client except under written orders from the bank or housing finance institutions and with knowledge of the concerned valuer.
32. A valuer shall follow this code as amended or revised from time to time.

For VASTUKALA CONSULTANTS (I) PVT. LTD.

Director

Auth. Sign.

**Sharadkumar Chalikwar**

Govt. Reg. Valuer

Chartered Engineer (India)

Reg. No. [N]C.C.I.T/I -14/52/2008-09

Punjab National Bank Empanelment No.: REF:ZO: SAMD:1138



Since 1989

**Vastukala Consultants (I) Pvt. Ltd.**

An ISO 9001 : 2015 Certified Company

